"We've just begun to fight." —John Paul Jones.

The Chicago Daily Tribune.

THE WORLD'S GREATEST NEWSPAPER

HOME EDITION

VOLUME LXXVI.—NO. 219. C. [COPYRIGHT: 1917: BY THE TRIBUNE COMPANY.] WEDNESDAY, SEPTEMBER 12, 1917.—TWENTY-SIX PAGES. THIS PAPER CONSISTS OF TWO SECTIONS—SECTION ONE. * PRICE TWO CENTS.

REBELS FIGHT FOR PETROGRAD

GERMAN PEACE PLOTS IN U. S. ARE UNCOVERED

Lansing Warns the Nation; To Punish Aids of Kaiser.

BY ARTHUR SEARS HENNING.

Washington, D. C., Sept. 11.—[Special.]—Germany is fighting the United States now with the dissemination of insidious peace propaganda in this country designed to halt America's stupendous preparations for war.

This was the warning to loyal Americans uttered today by Secretary of State Lansing. The American premier is in possession of evidence of the scope of this propaganda and of the machinery for its dissemination, which he contemplates making public as soon as the secret service completes important investigations expected to result in some sensational arrests.

Mr. Lansing said that the headquarters of the German organization intrusted with the promotion of peace propaganda and dissemination of peace feelers is in Zurich, Switzerland. He absolves the Swiss government and the Swiss people from complicity in the German intrigues, but asserts that the Berlin agents in Zurich have no difficulty in transmitting their peace lures to this country in various ways.

INVOLVES GERMAN-AMERICANS.

The evidence obtained by Mr. Lansing which involves German agents, certain German-Americans and pacifists of dubious reputation in the German peace intrigue has been turned over to the department of justice to form the basis of prosecutions on charges of treasonable activities.

The secretary uttered his warning because the administration decided several days ago to reveal the true purpose of the German peace maneuvering, which, as I stated in my dispatch last Saturday, is to enlist the pacifist element in this country in a concerted peace movement designed to weaken the hand of the president in carrying out his great war program.

The administration desires the people to be on their guard against the anticipated German peace tricks. There is to be a German answer to the pope's peace plea and there is to be a speech to the reichstag by Chancellor Michaelis on peace in either or both of which it is expected that the German autocracy will contrive to arouse the hope in America that the war will be ended before the American armies go into action next spring.

TRY TO SLOW UP U. S.

There is no doubt that the Prussians have been impressed by the magnitude of America's preparation for war. They have been given ample evidence that the United States will have an army of 5,000,000 men by next summer, and is preparing for a war of several years' duration, if necessary, to overthrow the Prussian autocracy. If Germany could contrive to inspire false hopes of peace in America and cause a slowing down of the machinery of war preparation in the slightest degree, Germany would be the gainer when the 1918 campaign opens next spring.

Germany has its miners and sappers hard at work among all the peoples with which it is at war. They are relied upon to undermine public opinion and weaken the resolution to fight the war to a successful conclusion. Berlin has expended millions of dollars upon this propaganda, with conspicuous success in Russia and some success in France, where the fall of the Ribot ministry was attributed to its failure to check the German intrigues.

AIDED BY THOMPSON.

It remains to be seen whether Germany will succeed in these activities in the United States. In this country conditions are almost as fortunate for Germany as they are in Russia. Helping hands are held out by William Hale Thompson, self-entitled "mayor of the sixth German city of the world," and his following, by those German-Americans who fled the oppressor's wrongs and lived to lick the oppressor's hand, by many American Socialists recently condemned by John Spargo as more Prussian than the Prussians, and by the pacifists who repudiate the high purposes of their nation in this war and strive to commit the country to a German peace.

The raids on the I. W. W. have placed the government on the trail of the pro-German plotters, but the feeling in Washington is that the nation will be sorely tried before it will scotch the serpent within its breast. Then will the internment camps open wide to receive all allies of the kaiser on American soil.

FIND GERMAN PAPER AIDED IN ANTI-U. S. PLOT

La Follette Letter Is Seized; Mystery Income Traced.

Philadelphia, Pa., Sept. 11.—[Special.]—Evidence seized by the government agents in their raid on the Philadelphia Tageblatt office Monday evening shows that the paper was part of a national conspiracy against the United States. In the books and records of the Tageblatt is evidence that it received regular money contributions from a party in Mexico, supposed to have been a German agent.

Th books also show that the Tageblatt was not supported by the German labor organizations for which it claimed to be the official organ, but had entirely different and much more mysterious sources of income.

At the same time the Tageblatt, since the outbreak of the war, employed a man who came to this country only since the war broke out, whose whole family is in Germany, and who was given an important position in the editorial department of the paper, as a sort of German censor to see that the paper was kept in the right German and anti-American tone.

Find Letters from La Follette.

In the correspondence of the paper letters were also found from several highly prominent Americans in congress, including Senator La Follette and others, who may be seriously embarrassed by the Tageblatt raid.

Finally, while the Tageblatt editors were drawing on their imagination to manufacture kaiser victories and American distress, food scarcity, military impotence, and disaster, the official, authentic information sent to the paper by the United States government departments was thrown into the waste paper baskets. This kind of news was found in sealed envelopes just as it was received, within the waste paper bales recovered in the raid.

All the time the Tageblatt editors were doing this they sat in their office and wrote fake telegrams and cablegrams from Amsterdam, Berlin, London, Petrograd, and Washington, bolstering up the kaiser's cause and designed to injure America. The point about the Tageblatt articles manufactured in its own office, but printed with date lines indicating that it had been received from foreign cities, is that by putting these date lines on their homemade lies, the Tageblatt editors made it appear as if the lies had been passed upon and approved by official French, English, or American censors.

Propaganda Syndicated.

The records seized in the raid also show that it was in constant communication with Germans throughout the country, and that its long serial stories were syndicated German propaganda, assembled and sent out in matrix form from the office of the New York Staats-Zeitung. These long syndicate stories were all part of a national German propaganda, and contained rarely anything except arguments in favor of Germany and twisted historical review attacking England, France, and Italy, and blaming them for the war in which Germany was the innocent, inoffensive victim of brutal attack and unscrupulous intrigue.

Besides the two editors arrested at the time of the raid Herman Lemke, the business manager, and Dr. Martin Darkow, the managing editor, two other editors surrendered today, and had their bail fixed at $10,000 each.

Farmers Held on Sedition Charge.

Fargo, N. D., Sept. 11.—Following the arrest yesterday of George W. Lynn, former state's attorney of Emmons county, on the charge of making seditious utterances, federal authorities here announced the arrest of Ole Sathern and Vincez Kuntz, farmers living in Emmons county, on similar charges. The men were released on $1,000 bail each for hearing Sept. 27.

ANOTHER PAGE IN PROGRESS—AND IT'S A GIRL

Washington, D. C., Sept. 11.—[Special.] The house pages received a jolt today when Miss Jeanette Rankin, congresswoman from Montana, announced she is trying to obtain young Miss Cecelia Martin a position as page.

Miss Martin, a businesslike lady of 15 years, wants to study law, and she appeared in Miss Rankin's office this morning to apply for the position of page. She told Miss Rankin she thought the work would help her in her law studies when she grows older and asked why a girl couldn't be a page if a woman could be a member of congress.

The lady from Montana agreed she was stumped and promised to exert every effort to have the girl appointed. Meanwhile Rep. M. Clyde Kelley was asked for his opinion and agreed Cecelia ought to have the job. Cecelia is the daughter of Philip Martin, a steel expert employed here, who formerly resided in Mr. Kelley's Pennsylvania district.

SWEDEN NOT TO RECALL ENVOY IN ARGENTINA

Seeks to Show Absence of Plot to Aid Kaiser.

STOCKHOLM, Sept. 11. — Baron Lowen, the Swedish minister to Argentina, will not be recalled, according to a statement made to the press tonight by Admiral Liniman, minister of foreign affairs.

The foreign minister told the newspaper men that Baron Lowen was not blamable for the tenor of the messages which passed through the Swedish legation, sent by the German chargé to the Berlin foreign office, and as he had acted in good faith and did not know the contents of the dispatches he would not be recalled.

SWEDEN ISSUES STATEMENT.

The Swedish foreign office has issued the following statement regarding the Swedish-Argentinian revelations:

"The Swedish foreign office has not received any account regarding the transmission of the telegrams mentioned in the statements of the government of the United States, and the Swedish government therefore is unable at present to determine what its position should be on the questions opened up by these statements.

"It is, however, accurate to say that just after the world war broke out the Swedish foreign minister expressed the opinion that he ought to transmit a German telegram concerning the civil population of Kiao-Chow, the former German fortress in the Chinese peninsula of Shantung.

"Statements to the same effect were made to the representatives of both belligerent groups without there being any question of Sweden taking over representation of any powers' interests.

SAY U. S. ASKED FAVORS.

"As regards the United States in particular, the United States minister here has this year, in certain special cases, demanded and obtained permission to transmit letters to and from Turkey and at a time when Turkey was not in a state of war with America and when Sweden had not yet taken over the protection of American interests.

"In the summer of 1915 the wish was expressed from the British side that the transmission of telegrams between Germany and North America should cease. No formal demand was made, but notwithstanding this the foreign minister acceded to the wish.

"The Swedish minister, who was cognizant of all the negotiations, was of the opinion that this was no bar to the continued transmission of telegrams to neutral states other than the United States and therefore to Argentina. Since then Sweden has continued to be the intermediary for communications between Germany and the Argentine.

DISPATCH SENT IN CODE.

"The dispatch mentioned in the American statement was written in code and in transmitting it the Swedish minister was by that reason unable to decipher it. Whether its contents were as reported is a point which the first duty of the Swedish government must be to confirm, and its next action must be to get an explanation from Germany if it be found that any misuse has taken place. Sweden will also, without regard to any reference made to her, take measures to prevent any repetition of the incident.

"No application as to the cessation of the trahsmission of telegrams from Germany to the Argentine Republic has yet been made either by the British or American governments, even now or at any earlier period.

"The whole affair has only become known to the public through the press, but in spite of this the wishes officially and semi-officially expressed by the interested parties would immediately have been acceded to."

STIRS SWEDISH PUBLIC.

The public showed great interest in the statement of the foreign office. It is the general impression, even among the strongly opposed political parties, that Sweden acted in good faith in the matter of the German telegrams, but public opinion nevertheless is stirred by the fact that code telegrams of German origin were permitted to be forwarded without giving the Swedish officials the key to the code, so that they might control the contents of the dispatch.

The incident is expected to place the late cabinet in an unfavorable light, and also to have a great bearing on the general elections now in progress. In these elections the Conservatives already have

(Continued on page 8, column 3.)

DEAD N. Y. BANK OFFICIAL CALLED $300,000 THIEF

Controller Announces J. B. Martindale Was Forger.

Washington, D. C., Sept. 11.—Controller Williams issued a statement tonight, asserting investigation had disclosed that the late J. B. Martindale, president of the Chemical National bank of New York, who died in July, 1917, was an embezzler and forger to the extent of about $300,000. The amount was taken, the controller announced, from the account of a wealthy depositor, and the bank has arranged to make good the entire sum. The statement follows:

"Investigations recently made show that J. B. Martindale, the late president of the Chemical National bank of New York city, who died in July, 1917, was an embezzler and forger to the extent of about $300,000. He had been president of the bank since December, 1910, and prior to that had been for a number of years its vice president.

"The loss will not impair in the slightest degree the capital and surplus of the Chemical bank, which amounts at this time to $10,000,000, but will be charged out of its 'undivided profits,' which at the present time amount to over $1,500,000, after charging off the $300,000.

Discovery When He Was Ill.

"The suspicions of the bank's officers were aroused while Martindale was absent from the bank, ill in a hospital shortly before his death, and the embezzlement was discovered as a result of an inquiry instituted by Vice President Twitchell, who was recently elected president of the bank to succeed Martindale. The money was not stolen directly from the bank, but was obtained by manipulating the deposit account of a wealthy depositor, for whom Martindale acted as financial adviser and trusted agent. Under President Martindale's instructions the statements of this depositor's account were rendered by the bank periodically to Martindale instead of direct to the depositor, and Martindale then manipulated and changed them before submitting them to the depositor.

"Depositor's Name Forged."

"The method by which Martindale obtained most of the money was by withdrawing money from this depositor's account, either through a forged check or by a 'debit slip' signed by himself as president. He would present these checks for $5,000 or $10,000, or whatever the amount might be, to the bank teller personally, explaining that the depositor had asked him to draw this money from the account for a donation to some hospital so that the name of the donor might not be known, or that the depositor desired the matter handled in this manner for some other plausible reason; and he would then appropriate the cash so withdrawn to his own uses.

False Bank Book.

"In explaining to the depositor at the end of each month these withdrawals, Martindale's plan was to inform the unsuspecting depositor that he had placed the sums so withdrawn from the Chemical bank to the depositors' credit in a certain trust company in New York City, one of whose depositor pass books he had obtained and in which book he would enter up in his own handwriting as deposits with the trust company the amounts of money which he had withdrawn from the Chemical National bank through the means of the forged checks or debit slips.

"He also forged the depositor's name to certain demand notes to the extent of about $80,000, which amount he also got from the Chemical bank and personally appropriated.

WAR OVER WHEN U. S. STOPS FOES, BAKER DECLARES

Columbus, O., Sept. 11.—Secretary of War Newton D. Baker, arriving in Columbus early today from Washington, spent a busy day, making a flying trip to Chillicothe this morning to inspect the national army cantonment there, and speaking to members of the Ohio Bankers' association in convention this afternoon. He left this evening for Washington after a conference with Gov. James M. Cox.

"The war will last until the United States wins it," was the opening statement of Secretary Baker's address. Praise for the patriotism of the country's business men, condemnation of socialistic tendencies which interferes with the war work of the government, and prediction that it will be the people of the nation who will decide after peace is declared whether war control of business shall prevail in the future, were the main points of his address, which was frequently interrupted by bursts of applause.

WHEN DOCTORS DISAGREE

[Copyright: 1917: By John T. McCutcheon.]

THE WEATHER.

WEDNESDAY, SEPTEMBER 12, 1917.

Sunrise, 5:27; sunset, 6:05. Moon rises at 2:48 a. m., Thursday.

Chicago and vicinity—Fair and warmer Wednesday; Thursday partly cloudy and warmer; moderate southerly winds.

Illinois — Fair and warmer Wednesday and Thursday, becoming unsettled in north portion Thursday.

Indiana—Fair, warmer Wednesday; Thursday partly cloudy, probably showers in north portion.

Lower Michigan—Fair, warmer Wednesday; Thursday probably showers.

Upper Michigan—Fair, warmer Wednesday; showers at night or Thursday.

Ohio—Fair Wednesday and Thursday, with rising temperature.

TRIBUNE BAROMETER.

TEMPERATURE IN CHICAGO.
[Last 24 hours.]

Maximum, 5 p. m.....64
Minimum, 4 a. m.....45

3 a. m.	46	11 a. m.	59	7 p. m.	63
4 a. m.	45	Noon	60	8 p. m.	61
5 a. m.	45	1 p. m.	61	9 p. m.	60
6 a. m.	45	2 p. m.	61	10 p. m.	60
7 a. m.	47	3 p. m.	61	11 p. m.	59
8 a. m.	52	4 p. m.	61	Midnight	57
9 a. m.	55	5 p. m.	64	1 a. m.	55
10 a. m.	57	6 p. m.	64	2 a. m.	53

Mean temperature for the 24 hours to 7 p. m., 54; normal for the day, 66. Deficiency since Jan. 1, 327 degrees.

Precipitation for 24 hours to 7 p. m., none. Deficiency since Jan. 1, 6.11 inches.

Wind, N. W.; maximum velocity, 33 miles an hour at 12:15 a. m.

Relative humidity, 7 a. m., 70; 7 p. m., 44.

For complete weather report see page 18.

YESTERDAY ELSEWHERE.

	Temp. 7 p. m.	High.	Low.	
New York	58	60	42	Clear
Boston	54	62	40	Clear
Washington	52	62	40	Clear
St. Louis	62	66	44	Clear
Minneapolis	64	68	34	Clear
San Francisco	62	66	58	Clear
Galveston	80	82	74	Clear

SLACKER SLAYER FREED THROUGH UNWRITTEN LAW

LONDON, Sept. 11.—A jury this afternoon indorsed the plea that a soldier is justified in killing a slacker who remains home and seeks to dishonor the soldier's wife. Lieut. Douglas Malcolm, Royal artillery, was acquitted of blame for the murder of Anton Baumbery, alias "Count de Borch," under such conditions. Malcolm's plea involved the unwritten law.

Crown testimony showed that Malcolm thrashed the "count" when he discovered his attempts to alienate Mrs. Malcolm and sought to make him fight a duel in France. Malcolm's own words to the police officer to whom he surrendered were that he went to Bamberg's rooms to thrash him a second time, but "found him such a cur and a coward" that he lost control of himself in thinking "such a dog was luring my wife to dishonor." He shot Baumberg while the "count" lay in bed.

MARY GARDEN IS BACK, WEARING HER WAR MEDALS

New York, Sept. 11.—[Special.]—A French liner which arrived at an American port today carried a larger number of passengers than has arrived in the United States on any one boat in the last year. Passengers say that this is due to the lack of food and coal in London and Paris.

Among the passengers was Miss Mary Garden, who has been in Europe for the last six months, during which time she says she has lost fifteen pounds in weight, due to the scarcity of food. She was decorated with the Red Cross of Serbia, which was given to her for her work among the wounded Serbians, and the Wreath of Public Devotion, conferred upon her by the French government for the work she did in the French hospitals among the wounded.

Miss Garden says that while in Europe she bought costumes and wigs necessary for the production of a feature photoplay, "Thais," work on which will begin tomorrow. She will probably devote her entire time this winter to motion picture work.

DALLAS DRY BY 1,952 MAJORITY

Dallas, Tex., Sept. 11.—Complete figures in yesterday's local option election in Dallas county, compiled today, show that the Prohibitionists polled 10,516 votes and the anti-prohibitionists 8,564, making a "dry" majority of 1,952. The saloons will be closed Oct. 20, it was stated today.

In the city of Dallas, only part of the county that has been "wet" for twenty-five years, 220 saloons, one brewery, and twelve wholesale houses will be forced to quit business.

These are said to represent a combined capital of about $2,500,000.

Lloyd George Borrows Tuppence for Car Fare

LONDON, Sept. 11.—The director of a business spending $30,000,000 a day was flat broke today—didn't have car fare.

When his automobile broke down he hailed a passing car and found he didn't have the 4 cents fare. A passenger loaned him the necessary tuppence.

The penniless passenger was Lloyd George.

Mme. Schumann-Heink Risks Life to Save Child

Los Angeles, Cal., Sept. 11.—[Special.]—Braving death to save a little child's life, Mme. Schumann-Heink, famous singer, sucked poison from the arm of a 9 year old boy at Wenden, Ariz., today after he had been bitten by a huge rattlesnake.

THE WAR

ABROAD.

London reports capture of prisoners near Languicourt and southeast of St. Julien.

French raid German lines and report repulse of enemy's attacks in Champagne.

Heavy artillery battle rages on Italian front.

Berlin reports more encounters with Russian raiding parties from the sea to Dvina river. Russians obtain advantage in Bukowina thrust.

PUSH WAR, PLEDGE OF PAINLEVE TO NEW CABINET

[Copyright: 1917: By Press Publishing Company (New York World).]

PARIS, Sept. 11.—While Minister of War Painleve was trying to find a solution to the ministerial crisis in France, serious news of Gen. Korniloff's march on Petrograd was flashed here. The ministerial crisis now takes second place and great pessimism is shown regarding Russia.

Painleve received the Socialists this morning. They informed him they would facilitate his task in forming a new cabinet. The Socialists, however, reserved definite decision until the approbation of the different portfolios is definitely known.

Painleve informed the Socialists that the program of the new cabinet would be to prosecute the war until final victory, also to wipe out the stains of German propaganda which led to Malvy's resignation, and the downfall of the Ribot ministry.

Political circles here believe Painleve will form a ministry tonight or at the latest tomorrow morning. It is believed that Ministers Chaumet and Thomas will retain their important ministries, with the possibility of Jonnart, who cleared the Greek question, causing King Constantine's abdication, as head of foreign affairs.

Slicker, This Wife Briber, Gets Year to Roughen Up

The first time Mrs. Adolphina Bobasawalski, 4578 South Wood street, had her husband arrested on a charge of disorderly conduct he gave her $5 not to appear in court against him. She didn't. He was discharged.

"Where's that five I lent you?" he asked next day, and took the bribe back.

Mrs. Bobasawalski related this to Judge Steik in the Court of Domestic Relations yesterday.

"He's a slicker, that man," she said.

"He sure is," said the judge, and added, "one year in the House of Correction."

KORNILOFF'S PLOT BEATEN, KERENSKY SAYS

Wins Aid of Strong Leaders; Many Arrested.

PETROGRAD, Sept. 11.—Gen. Korniloff's march toward Petrograd continues.

According to a statement circulated at the winter palace early this morning, and which is repeated in today's newspapers, but which has not been officially confirmed or denied, the first collision between the troops and the government forces already has taken place, the followers of Korniloff having begun the hostilities by bombarding government positions with heavy guns.

The government is still withholding news concerning the military situation.

A further report is to the effect that at 10 o'clock last night two columns of Korniloff's troops entered Gatchina, thirty-five miles from Petrograd, without opposition, and that other forces are moving on Tosno with the aim of cutting the Petrograd railroad.

During the night telephonic communication with Tver (central Russia) ceased.

KORNILOFF HAS BIG FORCE.

It is stated that former Minister of War Savinkoff intends to command the government troops, the other generals having refused to do so, while Gen. Klembovsky, commander of the northern army, has now definitely championed Korniloff's cause.

The army of Gen. Korniloff, operating against the capital, is believed to consist of the following: Several Cossack regiments, the First cavalry corps, "The Savage Division"; Tekke-Turkoman horsemen, picked men organized to fight against Germany, so-called Korniloff battalions, railroad and sapper units, heavy artillery of four divisions, and some batteries of light artillery. All the troops are under command of Gen. Klimoff.

KERENSKY IS CONFIDENT.

With Gen. Korniloff and his Cossacks closing in on Petrograd, Premier Kerensky fought today to save the Russian republic from military dictatorship.

With confidence expressed through the actions of the different parties, and the unanimous decision of the social revolutionaries to retain the present form of government, the premier is exercising his full dictatorial powers in his efforts to meet this crisis and crush the revolt before it assumes the stage of civil warfare.

While provisional troops are being disposed of to guard approach to the capital, and railroad tracks are being torn up to check Gen. Korniloff's advance, the premier issued a proclamation giving a general outline of the situation and the steps being taken to crush the Korniloff uprising.

KERENSKY TO THE PEOPLE.

The proclamation follows:

"The superior officers everywhere are acting in agreement with the revolutionary commissaries of the government and the committees at the front. Gen. Denikine, commander on the southwestern front, and the whole of his headquarters staff have been arrested. Gen. Erdelli, former military governor of Petrograd, who disobeyed army commands, has also been arrested, together with several members of his staff.

"The Baltic fleet, with its officers, has unanimously placed itself on the side of the provisional government.

"Only small detachments of troops have been moved toward Petrograd by Korniloff. Through deception they have remained deluded regarding their posi-

tion. The further advance of these echelons has been arrested and the bonds between them broken. Individual units of them have sent delegates to Petrograd with the request that they be furnished with orders to arrest those commanders who have betrayed the provisional government.

"The government has taken measures to put Petrograd in a state of defense against attacks and the hope is entertained that all bloodshed of civil war will be avoided.

"Evidence of the loyalty of the troops and people to the provisional government is being received from all provinces, while all public organizations have announced their determination to support the revolutionary government by every possible means.

MAKES PLEA FOR UNITY.

"Is is essential to the safety of the fatherland that complete unity of action be preserved. The government enjoins absolute calm, and urges complete submission to the government and its representatives."

Reports received here indicate that Gen. Korniloff's troops are in possession of railroads leading to Petrograd from the west, southwest, south, and southeast. From the army bases at Narva, Pskov, and Dno, detachments are converging toward the capital along the main railroads.

Clashes with Korniloff forces are reported at Witza, thirty-five miles southeast of the capital, and also clashes on the Narva-Petrograd and Pskov-Petrograd railways.

CAPITAL WELL GUARDED.

Gen. Savonkoff, the new military governor of Petrograd, has put the city in a strong state of defense. Troops have been sent to outlying districts and sharpshooters are placed at advantageous points, and everything is in readiness to strike a decisive blow should ten. Korniloff carry out his declaration to attack the city.

Premier Kerensky has sent instructions by wireless to all railroad organizations requiring the officials to refuse to obey any order from Gen. Korniloff.

Government officials are tearing up the railway track at Semrino, forty versts [25 miles] from Petrograd, in order to stay the approach of Gen. Korniloff's troops. A special train, which left Petrograd during the night for Semrino, carried the chiefs of the railway departments, a large staff of workmen, and representatives of the council of workmen's and soldiers' delegates.

CRISIS NEARS CLIMAX.

The situation is tense. At any moment the real clash may come which is to decide the fate of the new republic.

Premier Kerensky has received a telegram from Gen. Deniking, commander of the Russian armies on the southwestern front, that he intends to support Gen. Korniloff. Gen. Kaledines, ataman of the Cossacks, also telegraphed the premier threatening that if he does not accede to Gen. Korniloff's demands the Cossacks will cut the Moscow railway, thus isolating Petrograd.

Lieut. Gen. Dmitri Stcherbatcheff, commander of the Russian forces on the Roumanian front, has ordered his armies and also the Odessa military district to take no part in the conflict, at the same time remaining true to the provisional government.

The Baltic fleet will remain loyal to the government. A message to this effect was received by the premier today.

Wholesale Arrests Made.

The provisional government, besides arresting Vladimir N. Lvoff, who brought Korniloff's ultimatum to the provisional government, took into custody eighty other persons.

In conversations with the Associated Press today leaders of the Petrograd council of deputies declared that the provisional government's trump card was that the railroad employés are entirely on its side, and that obduracy by Gen. Korniloff would result in a general strike, depriving Korniloff of all supplies and of all means of imposing his will on the rest of Russia.

While the cabinet was debating the form the new government should assume to meet the crisis, the central executive committee of the all-Russian councils of deputies held an excited session, at which the determination to support the Kerensky government was unanimously expressed. Speeches were delivered in behalf of all the parties represented and resolutions as to necessary measures were passed.

A social revolutionary speaker proposed to send a delegation to Kerensky, advising him to retain the system of government in its present form, and to replace the constitutional democratic ministers, who had resigned, with nominees of his own.

Knew of Korniloff Plot.

A Bolsheviki speaker, M. Sokolnikoff, also declared his faction solid with the government in suppressing the revolution. He reproached the government, however, for not sooner heeding the party's warning and for not taking measures against Gen. Korniloff long ago when it first had certain knowledge of his conspiracy.

The leader of the labor party appealed to all the democracy to rally in the life and death struggle around the government, but emphatically opposed the plan to create a directory, as it was considered dictatorial. Government by a directory, he said, would only feed the counter-revolutionary flame. The government must, instead, rely on independent action by the masses of the people. The labor party approved the plan to create a democratic assembly, from which all reactionaries were excluded, the center of the assembly to be the councils of the workmen's and soldiers deputies.

After further debate, the committee accepted unanimously the proposal of the social revolutionaries to retain the present form of government, replacing the constitutional democrats with more democratic elements. The plan to create a directory was then vetoed by a large majority.

Korniloff's Plans Checked.

M. Tcheidse, president of the council of workmen's and soldiers' deputies, thereupon went to the winter palace and reported the resolutions to Premier Kerensky.

It developed today that Gen. Korniloff weeks ago began under various pretexts to take tactical administrative measures in order to concentrate troops for action against Petrograd. Declaring that he desired to prevent military congestion, he withdrew from the capital and its environs troops devoted to the provisional government, it is declared, but at the same time sent to Petrograd various units, particularly cavalry, which he time to remove all the governmental troops, it appears, and though there are believed to be pro-Korniloff troops in and around the city and particularly on the railroad between Pskoff and Dno, the superiority of the forces in Petrograd is believed to be on the side of the provisional government.

Kerensky to American People.

In answer to a request Premier Kerensky has made the following statement to the Associated Press for transmission to the American people:

"In view of the fact that the cabinet is sitting uninterruptedly discussing measures, the premature announcement of which is impossible, I am obliged to withhold a general statement until later, when conditions and prospects may be clearer than now. You may, nevertheless, announce the following:

"The situation with respect to the conflict between the provisional government and the revolting commander in chief is more serious than we earlier contemplated, and it is impossible to predict what developments may ensue in the next few hours. But as regards the fundamental position there is no doubt. The fundamental position is that the Petrograd supreme government is absolutely unanimous in favor of all decisive measures which we have prepared and are preparing against the present attempt by a military rebel in alliance with the reactionary elements of the country to exploit the fatherland's internal troubles in order to effect a counter revolution, with the design of robbing the Russian peoples of their hard won liberties.

People Behind Government.

"So much for the government. Regarding the nation, I declare that I have no doubt whatever that the mass of the population is behind the government in its new fight for freedom and, that being so, I have no doubt whatever about the triumph of our cause. In that triumph I have absolute and unqualified faith."

It is declared that Korniloff's emissary to the premier, Vladimir Lvoff, now held at Petrograd under heavy guard, is one of the organizers of the revolt. It is added that Korniloff is under his influence and that, in order to make a breach inevitable, he exaggerated to Premier Kerensky Korniloff's demands.

Lvoff is a striking personality. He spent twelve years as a member of the duma, championing church reforms, and is the organizer of the Moscow ecumenical congress. During his occupancy of the post of procurator of the holy synod he cleansed the church of Rasputin's adherents by a series of autocratic measures.

APPEAL TO REMAIN LOYAL.

LONDON, Sept. 11.—A dispatch received here, emanating from the Russian official news agency, says the central committee of the workmen's and soldiers' delegates and the committee of peasants, have addressed an appeal to the army, railway men and telegraph operators urging them not to obey orders issued by Gen. Korniloff, and to accept only the orders of the provisional government. The dispatch says Premier Kerensky has addressed a similar appeal to the railway men.

The fourth Cossack regiment of the Petrograd garrison, it is asserted, has announced its loyalty to the government. The union of wounded soldiers, and the Kronstadt council of the workmen's and soldiers' delegates, have declared themselves on the side of the government.

Th dispatch concludes by saying that Gen. Vassilkovski, commander of the troops in Petrograd, has been relieved of his post, and that Adjt. Capt. Kozmin has been appointed temporarily to the post.

The Russian embassy admits having received a report of the assassination of Premier Kerensky, but says no word has been received from Russia, that the embassy is in the dark concerning what is taking place, and that it is dependent on the press for information. The report of the death of Kerensky is not believed here to be true.

Blames German Intrigue.

The Russian crisis overshadows all else in the news and editorial columns of the morning newspapers.

"Germany may enjoy the satisfaction of knowing," the Post declares, "that her sinister intrigues have produced a cataclysm in the revolution which, in whatever its other results may consist, must, as we continue to believe, ultimately destroy and eradicate German predominance in Russia."

The Times says the outlook is dark and that it affects the war on every front, "for the allies begin to realize that even in the most favorable circumstances the revival of the Russian military efficiency is bound to be remote."

The Times declares that Gen. Korniloff is not a traitor, and says that if his ultimatum to the Petrograd authorities on Saturday was tantamount to dictatorship, it was evidently because he felt there was no alternative left. The Times adds: "Kerensky has failed to restore order and stability in the army because he long had been in a false position. His provisional government has been at the beck and call of the soldiers' and workmen's delegates, whose pernicious influence almost brought Russia to ruin."

ENGLISH-FRENCH VIEW

London and Paris Press Sees Korniloff as the Only Man in Russia Who Can Overcome the Internal Chaos and Weed Army Into Fighting Machine.

LONDON, Sept. 11.—The Russian situation naturally is being followed with tense anxiety here, and it is so in the other entente countries. Frankly, Gen. Korniloff is looked upon as a man who can save Russia, as the measures he proposes to rehabilitate the Russian army are considered essential if the Germans' victorious progress toward the capital is to be checked. The condition of the army, which has gone from bad to worse, is taken as conclusive proof that Premier Kerensky's methods have failed.

The French press, judging by quotations published here, is one in holding that the fate of Russia is bound up with the triumph of Korniloff. If it were thought either here or in Paris that he represented the forces of reaction or that his success—vital as it is to the military situation—mean the overthrow of the revolution, he would be regarded as a traitor and deprived of all sympathy in his attempts to gain the upper hand.

It is because Korniloff has acted with conspicuous honesty from the outset of the revolution, and has proved by his absolute sincerity and his sympathy with the democratic forces as unquestionable as Kerensky's, while he has in addition shown a true perception of the real requirements needed to meet Russia's terrible danger, that his policy finds sympathy and support.

It is still hoped, that desperate as the point is which the conflict between him and Kerensky has reached, some means may yet be found to prevent civil war and to reunite Russia's two greatest men at this crisis in a common effort to prevent subjugation of Russia by Germany. It is recognized that Korniloff is the only man in sight in Russia who has shown himself capable of handling efficiently forces for the preservation of Russian independence.

Kerensky's appeal to Alexieff to resume the chief command of the army indicates a consciousness of Gen. Korniloff's power, for Alexieff was removed for demanding the measures which Korniloff has taken up arms to enforce and would certainly not accept the post except on Korniloff's conditions. But in the meantime Germany is not reaping the results from the Russian internal discord she expected.

There is no question of a separate peace on the part of either Gen. Korniloff or Premier Kerensky and there is no constituted authority in Russia with which Germany could conclude a peace which would enable her to reduce her military efforts on her eastern frontiers.

Deplorable as the position in Russia is its reaction on the military situation of the entente powers is not as serious as might have been feared. This was fully expected, but Germany will try to avail herself of it for the furtherance of another peace effort, but nothing has happened to alter one hair's breadth the only conditions on which peace proposals would be entertained by the entente or the United States.

REPORT PLAN TO PUT GRAND DUKE ON THE THRONE

Rumors of a Plot to Save Royalty in Russia.

Washington, D. C., Sept. 11.—[Special.]—That there lurks behind the crisis in Russia deep laid plot to restore the nation to the Romanoffs, with Grand Duke Nicholas as the ultimate ruler at the head of some form of liberal monarchy, is a possibility suggested by some students of the international situation here.

For some time the name of the grand duke has been creeping into Russian dispatches and comment, emanating from pro-royalist sources, as the "strong man" needed in the crisis. It is reported that in the growing element opposed to Kerensky there are those who seek a restoration of the monarchy.

Royalty Hopes to Save Something.

This information declares that some of the European royalty—not German royalty—are desirous of checking the tendencies toward overturning royal houses, and that it is the reactionaries' hope ultimately to turn the government of Russia into a so-called "progressive monarchy" to be erected in Petrograd.

These royalists and their conservative followers, it is said, are willing to leave the czar and his German wife in exile, believing this much is absolutely essential if there is to be any salvation at all for Russian royalty and the rest of the Romanoffs. The theory is that this group is organizing to rush into the breach if Kerensky should fail—as they expect him to fail—and that they are ready in the next crisis to raise the cry for a "strong hand" and have Grand Duke Nicholas in the background to be seized upon as the savior of the hour.

Silent Over Conflict.

No official dispatches regarding conditions were received today at the Russian embassy, and officials there declined to make any authorized statements regarding the conflict between Premier Kerensky and Gen. Korniloff.

Some attaches of the Russian embassy asserted that a new conjunction of forces is being created in Russia, the outcome of which cannot be foretold. It was known that the council of workmen's and soldiers' deputies was supporting Premier Kerensky, and that all the elements represented at the Moscow conference had pledged their support to the provisional government. It is believed the issue will turn upon the strength of the council of workmen's and soldiers' deputies, which heretofore has had sufficient influence over the army to control military policies. At the same time, it was recognized that inroads recently had been made upon the powers of the council.

Both Premier Kerensky and Gen. Korniloff, it was declared, are opposed strongly to a separate peace; both favor prosecuting the war until every German influence is driven out of Russia. The fate of the nation, it was thought, would be decided in the result of the contest between the deposed generalissimo and the premier, the latter having assumed the powers of dictator—powers which are now demanded by the general.

TELLS DENMARK IT MUST ADJUST OWN CONDITIONS

COPENHAGEN, Sept. 11.—Alexander Foss, head of the Danish export and import control organization, in an address before the industrial congress here today, said members of the Danish trade and industry should adjust themselves to war conditions which might last years, it being unwise to count on a speedy termination of the war.

Under the former principle whereby Great Britain permitted Denmark to import, not only what was necessary for its own consumption, but also to continue its industries, Mr. Foss said, the war years of 1914, 1915, and 1916 had been prosperous ones for Denmark.

Denmark, the speaker contended, no longer could count on imports of grain and fodder and it was doubtful whether this country could receive various American products upon which the Danish industrial life was dependent, as the submarine war interfered seriously with the supply of fuel. The solution, he

Mexican Government Will Take Over 2 Newspapers

Mexico City, Sept. 11.—The publication of the following was made today in the afternoon newspapers:

"From official sources it is known that the plants of La Nacion, formerly the organ of the Catholic party, and El Diario will be taken over by the government after having been for some time used by the newspaper El Democrata. Upon taking over these plants used by the El Democrata the government will not demand an accounting for the two years in which this property has been exploited. Editor Deputy Rafael Martinez will be given the post of Mexican consul in Hamburg."

A SUMMER TONIC DRINK.
HORSFORD'S ACID PHOSPHATE—Healthful and agreeable to taste. Refreshes and invigorates. Use it in place of lemons.—Adv.

'GREAT VICTORY' OVER U-BOATS SHRINKS IN SIZE

"Six Sunk by American Ships" Dwindles to One Destroyed.

Washington, D. C., Sept. 11.—[Special.]—Secretary of the Navy Daniels gave the American people today another thrill of joy over a "great naval victory," which unfortunately he was compelled to chill with the facts a few hours later.

As in the case of the Fourth of July Creel "elaboration" of the great naval victory over the submarines that attacked the American transports "in force," the first official announcement was somewhat exaggerated.

At 11 a. m. Secretary Daniels announced that six submarines probably had been destroyed in a battle with merchantmen. At 2 p. m. he said he had made an error and that only one of the six was "probably lost."

Daniels' Two Statements.

The first and second statements follow:

1. "The navy department has received a report from Paris which states that the American steamship Westwego reported on Sept. 8 that while cruising with several other ships they were attacked by a massed force of six submarines off the coast of France on Sept. 5, the result of this attack being that two of the steamers were sunk and probably all of the submarines were lost."

2. "My attention has been called to a serious error made in transcribing the report of the attack made on the Westwego and the other vessels. I gave the report to the press this morning exactly as it was presented to me, stating that 'probably all of the submarines were lost.' The cablegram, I find now, stated that 'one' of the submarines probably was lost."

Try to "Pass Buck."

After the first announcement newspaper correspondents made further inquiries and were told the vessels were convoyed by destroyers when the attack took place. The loss of six submarines after a battle with American or allied destroyers was then made the theme of dramatic news stories sent from Washington on a thousand wires and cabled abroad.

There was a general attempt at "buck passing" after the mistake was discovered, and the corerspondents jammed the wires with corrections of their earlier stories.

Later in the day the navy department cabled for more complete information about the "battle."

George Creel has an alibi in this instance. He was out of the city.

VICTORY PRAYER DAY SANCTIONED

Washington, D. C., Sept. 11.—Proclamation by the president of a day of prayer for American success in the war is proposed in a bill by Senator Myers of Montana passed today by the senate.

Other war measures passed by the senate without debate or objection today included Senator Weeks' bill to keep secret until the end of the war patents of inventions which might aid the enemy; a bill by Senator Fletcher providing that Americans serving with the allies shall not lose their citizenship and another by Senator Wadsworth of New York authorizing payment of expenses of foreign officers and enlisted men serving with the American forces.

"Knockout Peace Would Be World Bomb"—Scheidemann

[Copyright: 1917: By Press Publishing Company (New York World).]

THE HAGUE, Sept. 12.—Under the heading, "Verständige Für Verständigungfriede"—"sensible people for peace by agreement," Philip Scheidemann, vice president of the German reichstag, writes in Vorwaerts, as follows:

"The ridiculously small pan-German army is making a row again as if hundreds of thousands were behind them. It is, in fact, much ado about nothing. If it were possible to count the number of those willing to risk their lives for the war purposes of the Reventlow-Lehman bunch, it should be done at once to show how few these minority row makers are.

"Reventlow tries to prove that Germany will become the most unimportant duoudiemic empire in which the people will be in continuous misery if peace by agreement is concluded, while a Reventlow peace would make the empire a paradise, flowing with milk and honey.

Their Behavior Absurd.

"It is bootless trouble to try to convince the pan-Germans of the absurdity of their behavior. It is enough for our readers to repeat once more our principle that no nation may be violated. Every sensible man knows that this is impossible without spreading a new German war. Germany would not tolerate being divided up by annexation to live in a sort of sponging house on the order of other nations and to see its political autonomy jeopardized. That after such a peace it would begin preparations for a new war.

"The same would be done by every other nation forced into the same position. We fought three years with all forces to keep away such a peace from us. Therefore no peace by knockout, but by agreement which promises to be durable, makes possible the reconciliation of nations in their peaceful association.

"All who live here, who have contact with the army and the navy, know the German nation has decided to spend its last breath for the defense of home states, and to give its last drop of blood to prevent Germany being violated, but also that the nation is ready to make peace by agreement, to end the horrible wholesale murder by peace that leaves every nation a chance to live.

A Continual Catastrophe.

"May they whose conception of peace changes with war events not forget to figure out how long the war must last to make possible peace after Reventlow's ideals. Everybody must feel sure it will be necessary at least for Russia, Italy, France, and England to be knocked out, not to say anything of Japan, America, and other enemies.

"May they not forget to remember that every day costs the imperial treasury nearly a hundred million marks. Every day asks so many human lives and limbs. In peace times a great catastrophe is a story which nobody can read without being so shocked that everybody is convinced everything should be done to prevent a repetition; and this catastrophe has happened daily for three long years.

"One thing they should figure out is how many sacrifices in blood and treasure it would cost if it were possible to knock out all our enemies. Hundreds of thousands of human lives and innumerable billions would have to be thrown in for a chance to win the big prize, which, to whoever should win, would be a bomb of greatest danger for the whole world.

Gambling for Existence.

"The propagation of peace by violence shows a perfect lack of conscience. It is gambling for the body and soul of our nation—gambling for the existence of the German empire. Excepting some eccentrics, such as live in all countries, nobody wants 'peace at any price' but peace by agreement doubtless a tremendous majority of German people would favor.

"It is therefore the duty of every sensible man to work for such a peace and fight the desperate politics of the pan-German Conservatives and the heavy industrial professors and journalists. Any one increasing the difficulty to come to such a peace sins against the empire and the nation. As outside of Germany the loud screaming of the pan-Germans is used with effect against Germany, we think it to be the urgent duty of the government to state plainly that it has nothing to do with them.

"The pan-Germans have loudly welcomed the new chancellor. He has neglected much too long already to show he does not want their applause. He has until now, alas and alack, neglected to give the German public the change in politics he intends to make.

Avoids a Clear Answer.

"He declared on July 18 that he had no intentions which could not be realized within the resolution passed by the reichstag. After that somewhat roundabout by clear concession to the resolution, he later, in the main committee, stated he had not expressly put himself on the basis of the resolution. When called to order he said solemnly he agreed with the resolution.

"Michaelis was praised as a man of strict sincerity and deep religiosity, a man who was known to act according to Bible word, your yes to be yes, your no to be no, and now he has provoked misunderstandings by the fact he has not spoken plain yes or no.

"If this should be his first step on the difficult, slippery field of diplomacy, he may be derailed in a horrible way.

"Very regrettable is the fact the chancellor still always avoids giving a clear answer to Asquith's question in the British house of commons about the fate of Belgium. That we Germans do not need this answer any longer, enemies and neutrals cannot be reminded with enough clearness. We cannot think of the violation of Belgium in whatever form.

"Many things have been neglected by Michaelis, but in the answer to the pope's note many things may be made good."

Kaiser Returns to Berlin After Visit to Riga Front

AMSTERDAM, Sept. 11.—Emperor William has returned to Potsdam, it is announced in an official statement from Berlin today. Berlin messages last week told of a visit by the emperor to Riga, where on Thursday he addressed the German troops which had occupied the city.

KAISER ROUNDS UP CHILDREN TO BOOST WAR AIMS

Bitter Attack on Wilson at Meetings of 'Loyalty' to Him.

COPENHAGEN, Sept. 11.—German children, as well as women, are now being mobilized in the agitation against President Wilson's standpoint. At Hamburg, near Hamburg, all the public schools on Sunday participated in a demonstration at which the usual telegrams were sent to Emperor William, Chancellor Michaelis, and Field Marshal von Hindenburg. The Roman Catholic mercantile associations of Germany adopted a similar resolution.

The Vorwaerts of Berlin points out that the motive of the pan-German wirepullers, to utilize the American note to the pope for exciting anew the bellicose passions of the people and for delivering a mighty blow to the democratic movement, is steadily becoming more apparent.

Bitter Against Wilson.

All the resolutions used strong language against President Wilson, and proclaimed a readiness to hold out until victorious peace was attained. They attacked the reichstag resolution, declaring it to be unrepresentative of the people's will, and concluded with a declaration of loyalty to the reigning dynasty.

The new fatherland party of Admiral von Tirpitz has been formed, as Vorwaerts points out, as part of the same scheme to discredit the reichstag majority and to persuade Chancellor Michaelis to disregard the peace resolution entirely.

Vorwaerts has lost all confidence in the chancellor's good intentions to swing around to the view held abroad.

Bishop Suggests Plan.

Bishop Franknel of the Roman Catholic church in Hungary, suggests that the parliaments of Hungary, Austria, and Germany invite the Anglo-French and American parliaments to appoint three delegates each for an unbinding interchange of views with similar deputations from the central powers, under the chairmanship of Pope Benedict or his representatives.

Kaiser's Reply to Pope Soon.

LONDON, Sept. 11.—A dispatch to the Exchange Telegraph from Amsterdam says:

"Emperor William returned to Potsdam today to receive Dr. Georg Michaelis, the imperial chancellor, and Foreign Minister von Kuehlmann, when the final decision will be reached regarding the answer to the pope's peace proposal and the status of Poland.

"The emperor is said to be suffering from a severe chill contracted on the Riga battlefields."

New Importations

Mintons China

Service Plates

Burley & Company
ENGLISH CHINA-CUT CRYSTAL-STERLING SILVER
7 North Wabash Avenue

"Moss Finish" Hats

IT'S quite a new thing; and we think "moss finish" describes it pretty well. Not exactly a rough hat; just a velvety smooth moss-like surface. You'll find it in the "Knapp felt De Luxe" hats. Many new colors, $6

C. & K. Special, $5 Knapp Felt, $4

Maurice L Rothschild

Money cheerfully refunded

S. W. corner Jackson and State

Chicago Minneapolis St. Paul

Joseph's
OF CHICAGO
In Our Own Building — Just South of Harrison
608-610 So. Michigan Blvd.

MODISH, EXCLUSIVE SUITS

To fashion lovers whose tastes are most exacting these new modes will appeal particularly.

Made of velour cloth, broadcloth, burella and other prevailing materials — in the newest shades; many fur-trimmed. Extremely reasonable at $45

More suits at $55, $65, $75 and up to $150

Charming New DRESSES

for street, afternoon and semi-formal wear. Brilliant representations of the newest ideas—special at $35

Others priced at $45, $60 and up to $120

Stunning COATS

A WONDERFUL variety of all the newest touches — masterful creations indeed. Special at $45

Other coats, including the beautiful Bolivia Cloths, at $55, $65, $75 and up to $150

Revell & Co.

September Sale

Now in Progress

Illustrating a Few of the Bargains in Our Furniture Department

Fine Cane Paneled Day Bed, Chair and Rocker

The "Revell" Day Bed

Day Bed, 29.75

Box spring and roll, 19.50

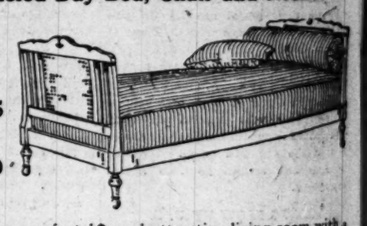

Make your bedroom a comfortable and attractive living room with a Revell Day Bed, "the bed of today." A decorative couch during the day, it is a comfortable bed at night, without converting. Made of solid mahogany, antique finish, with inset panels of woven cane, suitable for alcove, hall or living room. Height 33 inches, width 30 inches, length 84 inches.

Mahogany Cane Paneled Chair or Rocker 14.00

Solid mahogany cane seat and cane paneled back Chair and Rocker, highest grade workmanship and finish, to match Day Bed illustrated above. Specially priced, 14.00.

Fine Cedar Chests

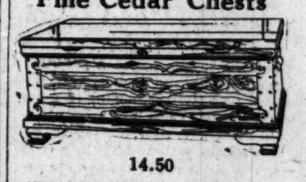

14.50

From the forests of the Tennessee Mountains comes the cedar used in the manufacture of the above illustrated cedar chest. The simplicity and beauty of the lines as applied to this cedar chest should appeal to everyone. Substantially built; supplied with good lock and casters; copper trimmed; 42 in. long, 19½ in. wide, stands 19 in. high. Special price 14.50.

FINE COSTUMER 2.75

Costumer, in golden or fumed oak or mahogany finish, extra heavy, well made and well finished. Specially priced, 2.75.

Wabash Av. Alexander H. Revell & Co. Adams St.

ROUNDS LDREN TO WAR AIMS

ck on Wilson at s of 'Loyalty' Him.

N. Sept. 11.—German l as women, are now in the agitation against 's standpoint. At Harburg, all the public y participated in a demich the usual telegrams peror William, Chancelnd Field Marshal von e Roman Catholic merons of Germany adopted ion.

of Berlin points out that e pan-German wirepuller American note to the anew the bellicose paple and for delivering a the democratic movey becoming more appar-

gainst Wilson.

itions used strong lanPresident Wilson, and adiness to hold out until was attained. They atstag resolution, declarunrepresentative of the d concluded with a decalty to the reigning

rland party of Admiral been formed, as Vorut, as part of the same redit the reichstag rsuade Chancellor Michrd the peace resolution

lost, all confidence in good intentions to swing iew held abroad.

Suggests Plan.

net of the Roman Cathe-Hungary, suggests that of Hungary, Austria, invite the Anglo-French parliaments to appoint each for an unbinding inews with similar deputacentral powers, under the f Pope Benedict or his

eply to Pope Soon.

pt. 11.—A dispatch to the graph from Amsterdam

illiam returned to Potso receive Dr. Georg imperial chancellor, and r von Kuehlmann, when ion will be reached reswer to the pope's peace he status of Poland. r is said to be suffering chill contracted on the is."

Co.

le

gains in Our nt

ir and Rocker

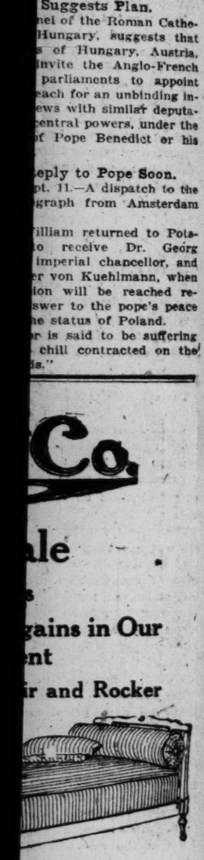

tive living room with a couch during the day. Made of solid mahogane, suitable for alcove, nches, length 84 inches.

back Chair and Rocker, ch Day Bed illustrated

& Co. Adams St.

HIDDEN DIVORCE FOR MRS. KING CLOUDS ESTATE?

Records of Separation from First Husband Are Missing.

Intricate complications in the settlement of the estate of Mrs. Maude A. King, who met her death near Concord, N. C., may result from a question which arose yesterday concerning a divorce she obtained before her marriage to the latemillionaire, James C. King.

Mrs. King, while Miss Maude Robinson, was married in Chicago to E. Edward Hull, formerly with the Pillsbury Flour company of Minneapolis. They lived for some time after the marriage in Fullerton avenue. Mr. Hull is now supposed to be in Minneapolis.

Mrs. King was granted a divorce from Mr. Hull two years before her marriage to Mr. King. Exactly what was the technical flaw in the divorce proceedings was not made clear. It is said the fault lay in a defect in serving notice on Mr. Hull. This, it is said, was done by publication when he was within easy jurisdiction and the papers could have been served upon him in person.

Divorce Papers Missing.

A search for the papers in the divorce proceedings among the archives of Cook county courts showed that they had been removed. As the divorce was granted fourteen years ago, none of the attachés of the offices of the court clerks could say under what circumstances the documents disappeared.

If it should prove that Mrs. King's divorce was not legal, the fact would be established that she never was the lawful wife of Mr. King and consequently not entitled to any money bequeathed under his will or settled upon her by ante-nuptial contract.

"If Mrs. King's divorce from her first husband was illegal," said Attorney Jacob Newman, "her marriage to Mr. King was null and void. She could never have entered into an ante-nuptial contract with Mr. King because there were no legal nuptials.

Would Lose All of Estate.

"The $100,000 which she received under Mr. King's will by reason of an ante-nuptial contract would not have been legally hers. She would not have been entitled to the $1,000,000 which she received by settlement as a dower interest in Mr. King's $3,000,000 estate after she had brought suit to break his will. As for the will which Gaston B. Means claims to have discovered, it would have no standing in any court.

"If Mrs. King's divorce from Mr. Hull were proved illegal, the entire estate of Mr. King could be taken by court action from Mrs. King's heirs and turned over to the King Old Men's home. Mrs. King, under those cirmustances, would have no estate left."

Knew of No Illegality.

"I was Mrs. King's lawyer after the death of Mr. King," said Americus B. Melville. "I knew all about her marriage to Mr. Hull. I knew also of her divorce. But I have never heard the legality of the divorce called in question. I believe the divorce was legal. If it had not been legal, I feel sure I should have heard of it."

Paul and William G. Robinson, brothers of Mrs. King, when seen in Morrison, Ill., said they had never learned that Mrs. King's divorce was irregular.

"Our sister married Mr. Hull against the wishes of her family," said Paul Robinson. "He was a poor man. The family was not friendly to him. He and Maude lived alone together in Chicago. Mrs. Hull won her decree for divorce on the grounds of cruelty, I believe. If her divorce was illegal none of the family as far as I know ever heard of it."

MEANS CALLED LEADER

Evidence accumulated in Chicago yesterday to indicate that Gaston B. Means was the directing spirit in an elaborate plan to gain a control of the $3,000,000 estate of the late James C. King by means of a will which Northern Trust company officials declare is a forgery.

If a charge of conspiracy is made, Mrs. Mary C. Melvin, sister of Mrs. Maude A. King, mysteriously killed near Concord, N. C., will be asked, it is said, to tell what she knows of the will and its origin.

Mrs. Melvin appears as the only living witness whose name is signed to the alleged spurious document. Mrs. Melvin is at present at the Means home in North Carolina. She has declared her belief that her sister's death was accidental, though Coroner Hoffman thinks it was murder.

Renews Forgery Charge.

All the signatures on the alleged will, which Means claims to have discovered twelve years after Mr. King's death, except that of Mrs. Melvin, were pronounced forgeries by William S. Miller, counsel for the Northern Trust company, which, since the millionaire's death, has been custodian of a $400,000 trust fund for Mrs. King. This fund, under the provisions of Mr. King's will, already probated, will revert to the King Old Men's home.

"We have investigated the signatures of James C. King, Dr. Addison S. Melvin, his wife, Mary C. Melvin, and Byron L. Smith, formerly president of the Northern Trust company," said Mr. Miller. "No doubt exists in our minds that all are forgeries except that of Mrs. Melvin."

Bares New Affidavit.

Means' dominating influence, it was brought out, drew Mrs. King into the alleged conspiracy. The existence of an affidavit signed by Mrs. King to account for her apparent ignorance concerning the so-called will lost twelve years, was one of the day's developments. This affidavit is now in the hands of Jacob Newman, who since 1912 had acted as Mrs. King's lawyer.

"The affidavit was brought to me by Means in July," said Mr. Newman. "I have no way of knowing whether Mrs. King's signature to it is genuine, but in view of the fact that Mrs. King discussed the lost will with me, I believe it is. The affidavit is of considerable length.

"Mrs. King sets out that Byron L. Smith of the Northern Trust company told her the day after Mr. King's death that he had been present when Mr. King burned the will which Means now claims to have found. The affidavit is now part of Mrs. King's estate and I do not feel privileged to make it public. Means gave me the affidavit with other affidavits and documents relating to the lost will. This documentary evidence covers 200 typewritten pages and sets out in detail the history of the purported will, its execution by Mr. King on Oct. 9, 1905, a few weeks before his death, the report of its destruction, Means' long search for it, and its final discovery.

TRUST FUND MYSTERY

The mystery of the dissolution of a trust fund of $125,000, established with the Merchants' Loan and Trust company by Mrs. King for the benefit of her mother, will receive, it was announced, a thorough investigation by State's Attorney Hoyne's office.

Mrs. Robinson said at her hotel in Asheville, N. C., that she knew nothing of the withdrawal of this fund, which originally had given her an income of $500 a month, upon which her living expenses depended. Means had declared Mrs. Robinson had signed an agreement providing for the dissolution of the fund. Mrs. Robinson denied this.

"Means came to me in December, 1916," said Leon Loehr of the Merchants' Loan and Trust company, in discussing the dissolution of the fund, "and told me Mrs. King needed ready money and wished to dissolve the trust fund for her mother. I informed him if Mrs. King wished that, it would be all right with the bank. I had Attorney F. H. McCulloch draw up a formal revocation of the fund and gave it to Means to have signed. He returned in a few days with the signatures of Mrs. King and Mrs. Robinson attached. The bank thereupon turned over the $125,000 in securities to him.

Mother Now Penniless.

"The bank officials have no reason to believe that either the signatures of Mrs. Robinson or Mrs. King to this agreement is not genuine. I myself believe both are genuine. The agreement purports to have been signed Dec. 7 in Battle Creek, Mich., where Mrs. Robinson was at a sanitarium and Mrs. King was with her. The agreement was attested by witnesses before a notary public.

"I feel quite sure Mrs. King countenanced the dissolution of the fund. She was in the bank later several times and discussed it. Mrs. Robinson was never at the bank."

Despite the dissolution of the trust fund Means continued to send Mrs. Robinson monthly remittances. Means went so far as to increase the venerable woman's monthly allowance. For a while he sent her $500, the same amount as the regular monthly interest she had been accustomed to receive. Then he increased it to $600 and later to $1,000.

Now, at the age of 78, Mrs. Robinson finds herself without means. Her condition may be remedied by the provisions of Mrs. King's will which leaves her $400 a month. But just now there are said to be suspicions that Mrs. King's fortune will be found to have been dissipated.

Says Means Fears Result.

It developed that five of twelve checks drawn on Mrs. King's $400,000 trust fund with the Northern Trust company during the last twelve months were indorsed by Means. Two of these checks, one for $1,000 and one for $2,000, drawn last October, it was brought out, were deposited to the account of Mrs. Julie P. Means, his wife, with the Lincoln Trust company of New York. The five checks indorsed by Means are supposed to have been cashed by him.

Attorney Miller of the Northern Trust company said he did not believe Means ever would submit the King will, he claims to have discovered, to the scrutiny of a court.

"If he does," said Mr. Miller, "we will prove the will a forgery. I do not believe he will dare to take the hazard. Under Mr. King's genuine will we will turn over Mrs. King's $400,000 trust fund to the King Old Men's home."

Coroner Hoffman received two letters yesterday referring to Mrs. King's death which served to emphasize the interest of the public in the case and to show that almost every one has a theory regarding it. One was from B. Sanford of Concord, N. C., and the other from John E. Walls of New York. Neither letter gave any new or first hand information and they were merely expressions of the writers' opinions.

BROTHERS CENSURE SISTER

[BY A STAFF CORRESPONDENT.]

Morrison, Ill., Sept. 11.—Paul and William G. Robinson, brothers of Mrs. Maude A. King, expressed surprise today at the course pursued by Mrs. Mary C. Melvin, their sister, in remaining loyal to Gaston B. Means.

"Means always exerted an uncanny influence over Mrs. King and Mrs. Melvin," said William Robinson. "He formerly had the same sort of influence over our mother, Mrs. Anna L. Robinson, but fortunately this spell seems broken. Why Mrs. Melvin should live at the Means home in Concord after all the disclosures concerning Mrs. King's death, I cannot explain.

"I am sure she is not in love with Means, nor Means with her. There is no foundation for any such suspicion as that. We have not seen Mrs. Melvin for several years. We deeply regret her present attitude. She has aligned herself with Means against her mother and her brothers."

GIRL SUED MEANS

New York, Sept. 11.—[Special.]—Gaston B. Means was sued in the Supreme court here in March, 1911, for $25,000 breach of promise by Edith C. Poole, an art student, whose father was a Denver lawyer. The suit came up before Justice Newberger on March 7 of that year on Miss Poole's motion to vacate an order for her examination before trial on ground that it was improvidently granted. The court granted the motion. The suit was subsequently dropped. There was no settlement as far as is known, it being understood that the reason for not pressing the action was because Means had nothing and there was no possibility of recovering any damages.

In her complaint, Miss Poole said she had just been graduated from a Denver convent and had come to New York to study art when she met Means and became engaged to him. She said the wedding was set for July, 1909, but that Means kept on postponing it until she decided to sue. She asserted that she had many letters from Means declaring his love and she submitted the following as a sample:

"My Darlingest little Edith: Remember, dearie, that all I said I mean. You ought to know enough about me to realize that a Bullock never fails to keep a promise. I love you with all my heart and soul—yes, body and soul. I will marry you soon, dear, and then you and I will always be happy. Send me your most intimate soul yearnings on how you love me.—Hon."

Furloughs Given Jewish Fighters for Holidays

Philadelphia, Sept. 11.—Furloughs have been granted to Jewish soldiers at the various cantonments in order that they may be able to observe the Jewish New Year and the Day of Atonement.

SISTERS TWO—CENTERS OF TRAGEDY

Mrs. Maude A. King, Who Was Shot and Killed Mysteriously Near Concord, N. C., and Mrs. Mary C. Melvin, Who Has Been Willed Almost the Entire Estate of the Dead Woman.

PHOTOS BY BENJAMIN and STECKEL

MORE MEANS

Chicago Woman Tells How She Was Jilted by Mrs. King's Mentor.

A SIDELIGHT on Gaston B. Means, central figure in the Mrs. King death mystery, was supplied yesterday by a Chicago manicurist, Miss Esther Waters, connected with a shop at 20 East Jackson boulevard. Miss Waters admitted she was a former sweetheart of Means.

Miss Waters accused Means of "throwing her over" after a promise of marriage.

I kept company with Mr. Means continuously for two years about eight years ago," said Miss Waters. "At that time he lived at the Grand Pacific hotel and was a local representative for the Cannon Mills, a cotton goods manufacturing concern.

"At that time I was an inexperienced young girl and fairly idealized him. He always talked to me in a southern accent—you know, one of those 'ovah yondah, honey' kind—and had the most sweet, yet bulldozing, way about him.

"Well, I saw him every night during the two years. Then a story was published in the papers about a girl named Edith Poole, suing him for breach of promise in New York. I asked him about it.

"'I want to tell you something,' he said, tingrily. 'If that girl succeeds in getting any money out of me, I'll see that she goes to China.'

"'You don't mean that you'd kill her?' I asked, aghast.

"'I'll get rid of her,' he replied. 'And it won't take me long to do it, either.'

"I had things all planned to go with him to North Carolina and get married. On the day we were to go he called me up, seemingly in great agitation.

"'I've got to go to New York on important business,' he said. 'We'll have to put off the wedding till some other time.'

"A few days later I found he hadn't gone to New York at all, but to North Carolina. I saw him only a few times after that. The last time was a year ago, at Jack's in New York, where he introduced me to his wife—at least he said it was his wife.

"He never mentioned Mrs. King to me, and I am sure that he didn't know her during the time we were going together."

Target Practice Story Is Discounted by Bingham

[BY A STAFF CORRESPONDENT.]

Salisbury, N. C., Sept. 11.—There was no one present but Gaston Means when the bullet that ended the life of Mrs. Maude A. King was fired. Target shooting was not mentioned when the automobile party started out on the fatal trip.

These two facts were established today through the locating of Capt. W. S. Bingham, the Concord huntsman who was invited to accompany the party on the trip. Capt. Bingham, who has been absent from Concord since last Friday and whom Solicitor Hayden Clement of this judicial circuit has been searching for, was located this evening by a CHICAGO TRIBUNE reporter. The captain was on what is known as the M. M. Ritchie quail preserve. Capt. Bingham stated he was eager to tell Solicitor Clement all that he knew of the tragedy.

"It was a little before 7 o'clock, possibly around 6:30, I was eating supper with my wife," he said in reply to the request he tell what he knew of the trip. My home is at No. 88 Georgia street, Concord. Gaston Means and the Negro chauffeur drove up to the house. Gaston said, 'Hello, Captain; don't you want to go for a little drive?' I told him that as soon as I got through eating supper I would go. He said: 'All right; I will wait. Take your time.' I went back and finished.

Time for Auto Lights.

"I got my twenty gauge shotgun and went out and got in the car. I have been in the habit of taking my gun with me to shoot rabbits on the road. From my home we drove up to the home of Gaston's father, W. G. Means, on North Union street. I went and sat on the porch. Gaston went inside. Mrs. King's sister, Mrs. Melvin, was sitting on the porch. Directly Afton Means and Mrs. King came out of the house. I greeted Mrs. King. Then Gaston came out.

"It must have been pretty near 7 o'clock when we got started. The street lights were not burning, because Mrs. Melvin hollered to us to turn on our automobile lights. The sun was down.

"I did not ask where they were going. I thought they were just out for a drive. When they turned into the old road I knew they could go no farther than the Blackwelder spring. It was then getting dusk. I got out of the car. I took my gun out of my case and I showed it to Mrs. King. She had been shooting a Marlin rifle. Mrs. King was still sitting in the car when I turned and walked down the hill.

Moon Lighted Face.

"As I was coming back I was probably 125 yards away and it was only a few moments when I heard a shot. It was a second or two and there was no sound, no outcry. Then I heard Gaston calling. 'Afton, you and Capt. Bingham come up here quick!' After I had started back to within 150 yards on the old bridge of the old road where the wagons used to go I met Afton. He had his rifle, a Marlin thirty-eight. I think it was the same rifle that belonged to Mrs. King.

"I found Mrs. King lying flat on her back. Gaston had put some water on her head. The moon was shining on her face through a slight opening through the trees. Back where the spring is it was very dark.

"We drove to the Concord hospital. Gaston got out and went upstairs. They soon brought a stretcher down and placed Mrs. King on it. I went on with the car with Afton. Later I saw Dr. McFadden come out of the hospital. He said she had been shot behind the left ear.

"When we started out I never knew they had a pistol. The second shot fired I remembered after Farmer Dry spoke of it. It was this way. The Marlin rifle was lying on the ground where Afton had placed it when he came to where the body was lying. As were leaving Afton told me to get the rifle and throw the cartridges. I remember since that I tested the gun and one cartridge in the rifle exploded.

Means Visits Bingham.

Gaston Means' mysterious absence Monday afternoon from Concord was explained by Capt. Bingham. Gaston, with a brother, Brandon, motored to the "Isle of Seclusion" and paid Capt. Bingham an unexpected visit. The captain made light of the visit by saying that Gaston merely inquired about the second shot.

Gaston Means appeared on the main street of Concord bright and early this morning. He announced he was ready to fight.

"Just watch for some indictments within 48 hours," he said. "Watch this reverse itself."

When pressed for an explanation of these indictments he said that he was not saying anything further. He did say something, however, and said it excitedly. "What right has any one to exhume a body without the consent of the family? Why does an official go half cocked? He ought to be handled roughly."

HER DOCTOR SAYS MRS. KING SPOKE OF REMARRYING

Asheville, N. C., Sept. 11.—[Special.]—Dr. F. Webb Griffith of the Biltmore hospital, who operated on Mrs. Maude A. King on Aug. 7, is of the opinion she was seriously contemplating another marriage at the time of her death

He asserted that on Aug. 11, when he went to dress her wound, and again on Aug. 18, when she had fully recovered from the operation, she asked him whether she was strong enough to get married. eHe informed her she was. He quotes her as replying that she was going to settle up her affairs and get married.

Both Gaston Means and Mrs. Melvin have communicated daily with Dr. Thompson Frazier here concerning the health of Mrs. Anna Robinson, Mrs. King's mother. Attorney Phil C. McDuffie spent the afternoon here in conference with Mrs. Robinson. The attorney intends to present evidence tomorrow to Solicitor Hayden Clement of Salisbury with the object of calling a second inquest.

Chicago's most popular Cafe. The ATLANTIC, Clark near Jackson.—Adv.

FIND BROTHER OF MEANS IN HIS NEW YORK FLAT

Officials Take Papers He Came from South to Get.

New York, Sept. 11.—[Special.]—New York City became today the pivot around which revolved the investigation being conducted simultaneously in three states into the circumstances surrounding the death of Mrs. Maude A. King.

Afton Means, brother of Gaston Bullock Means, Mrs. King's confidential secretary, and the only person near her when she met her death, arrived in the afternoon from Concord, N. C., and was questioned until late tonight by Assistant District Attorney Dooling.

Representatives of Mrs. Robinson, mother of Mrs. King, reached the city to care for her legal interests, to search for any property of hers that may be left in New York and give the district attorney information regarded by him as extremely important in connection with his investigation.

Found in Brother's Room.

Afton Means slipped through a cordon of detectives at the Pennsylvania station and reached his brother Gaston's apartment at 1155 Park avenue unobserved. The rooms, however, had been previously visited by representatives of the district attorney's office.

There Afton was found later by Assistant District Attorney Dooling. He said he had come here to get papers belonging to Gaston.

"And what became of the pistol with which Mrs. King was shot?" was one of the questions asked by Mr. Dooling.

"O," replied Afton, "Solicitor Clement gave that pistol back to me."

"What kind of a pistol was it?" the assistant district attorney asked.

"One of those little vest pocket Colt blue steel automatics," replied Means.

All of Estate Gone.

Lawyers representing Mrs. Robinson said tonight that their investigation indicated that practically Mrs. King's entire estate had been dissipated. One lawyer said that so far no property of Mrs. King's had been found in New York.

A phase of the case in which the district attorney is destined to play an important part is connected with certain large stock transactions. The district attorney today received information that a person close to Mrs. King had, in the last year, been a heavy speculator in stocks.

In a mass of documentary evidence turned up by the district attorney's investigators was a telegram, the last sentence of which read:

"Under no circumstances give any newspapers or any one else any interviews. Gaston B. Means."

MARIE DE CAMPI WISHES MARSH HAD BEEN SUITOR

Marie De Campi laughed airily yesterday when she was questioned in her apartment at 3315 Park avenue concerning John Darlington Marsh and the King murder mystery.

"Really, I don't think I know either Mr. Marsh or Mr. Means, and as to Mrs. King, I did know a Mrs. King, but I am not at all sure that it was the same Mrs. King who was recently killed. Yes, I have been abroad several times and I am a singer, and I have been married, but we won't talk about that," she said, with a moue.

When told that her photographs were very like those of the Miss De Campi whom John Marsh followed from Europe and who was seen frequently with her in New York after her divorce from Louis H. Henock, she said, "My hair is red and they say Marie de Campi's was light, and I don't care to talk about my marriage.

"I can't remember whether I knew Mrs. King last year or ten years ago," she volunteered further, toying with her rings as she spoke. "Really, if there was a Marie De Campi who had such a wonderful suitor as Mr. Marsh seems to have been I could wish that I had been she. If I knew anything I would be very glad to tell you it, dearie. Bye, bye, now. I'm sorry I can't remember either Mr. Means or Mr. Marsh, though I may have known either of them, of course."

3% ON SAVINGS

Mutual Protection for Husband and Wife—a Joint Savings Account

A law recently passed by the State Legislature authorizes banks to pay joint savings accounts to the survivor in event of death of either party without awaiting action of the Probate Court.

This arrangement combined with systematic saving will provide ready funds for any emergency

Fort Dearborn Trust and Savings Bank

Monroe and Clark Streets

3% ON SAVINGS

FORT DEARBORN TRUST & SAVINGS BANK 3% ON SAVINGS

FORT DEARBORN TRUST & SAVINGS BANK SIGNATURE NO. 5

To Selected Men Going to Rockford

If you want your family and friends to keep in touch with you while at Camp Grant Order The Rockford Daily Register-Gazette to their address

'Twill be like a letter from home. Only $1.00 for 3 Months

ALL AGREE ON SENATE'S WAR REVENUE BILL

Conferees Satisfied and a Quick Passage Is Predicted.

[BY A STAFF CORRESPONDENT.]

Washington, D. C., Sept. 11.—[Special.]—The war revenue bill probably will be adopted by the conferees and enacted into law substantially as passed by the senate.

Prominent members on both sides of the house declared that the senate bill is a vast improvement over the house version and that except for one or two minor items, they would vote for it without change. The senate war profits tax, in which lies the greatest difference between the two bills, is pronounced by Republicans and Democrats alike a much more equitable, scientific, and fair method of taxing big business than that proposed by the house bill.

Democratic members of the conference committee made no secret of their satisfaction with the senate bill, and prophesied that conferences on the measure would be compartively short.

Democrats Pleased with Bill.

It was pointed out that the elimination of the increases in the tariff and the "breakfast table" taxes is in strict accord with Democratic policy, despite the origin of the proposal of such taxes with the Democratic majority of the house. They also professed satisfaction with the increases in the income tax made by the senate and with the senate's action in eliminaing from the bill a number of special taxes aimed at individual industries.

Members of the committee said today that undoubtedly there would be changes in the graduation of the tax on war profits, but they did not think that this graduation would materially affect the revenue to be derived from the senate plan which approximates $1,000,000,000 a year.

Wants Billion from Profits.

Chairman Kitchin, who has in many speeches in the house declared himself in favor of putting the taxes on those who will profit from the war, is in favor of raising at least $1,000,000,000 from the war profits tax, but favors the house plan of assessing and collecting this revenue.

Members of the house conference committee will also insist on their plan of collecting income taxes at the source, as opposed to the senate plan which would obtain information only at the source.

A compromise will be reached on the postal rate increases, both on first and second class mail matter. As the senate bill now stands, no increases in rates are called for on either class of mail, but the first class mail increase was taken out over the opposition of the senate finance committee, while it is well known that Chairman Simmons moved to strike out the second class rate increases in order to have something to offer as a basis of compromise in conference.

Madden Gives His Views.

Republican members of the conference committee indicated that they might attempt to have reinserted in the bill the horizontal increase on tariff duties and free list carried in the house bill.

Representative Madden of Illinois said today that the senate bill was much better in every way than the bill passed by the house.

"The house bill was a hastily constructed affair," Mr. Madden said, "and most of us voted for it with our eyes shut, as demanded by Chairman Kitchin. Since the senate has taken its time on the bill and has attempted to work out scientific and fair schedules of taxation, I find that both Republicans and Democrats are willing to admit that the major part of the senate bill should be adopted by the conference committee."

BLAME LAX RULE OF NEGROES FOR HOUSTON RIOT

Citizens' Board Urges the Ousting of Chief of Police.

Houston, Tex., Sept. 11.—Completing an inquiry into the causes of the recent Negro soldier riot which cost the lives of fifteen citizens of Houston, the citizens' board filed its report with the city council late today.

The report covers practically every phase of the recent trouble and deals with the police situation in Houston. Chief among the recommendations made is that regarding Supt. of Police C. L. Brock.

"For Mr. Brock as an individual we have the highest regard," the report says, "and it is no reflection on his personal character to say that in our opinion he is not qualified for the position he holds, a position the duties and responsibilities of which will become more important and grave when Camp Logan is occupied. His course towards Officer Sparks shows his inability to enforce discipline in difficult cases; his course on the night of the riot shows that he is not a safe leader in an emergency."

Arrests Precipitated Riot.

The committee is of the opinion that the riot undoubtedly was precipitated by two arrests of Negroes made by Officer Sparks, although sufficient evidence was presented at the hearing to reveal the fact that a serious disturbance was intended by some of the Negro soldiers before leaving Houston and the arrests referred to simply brought it to a head sooner and perhaps intensified the crimes which followed.

Continuing, the committee says that the undisputed and convincing testimony of witnesses prove that the Negro soldiers went forth to slay the white population indiscriminately, that no one Negro was hurt or molested by them, not one Negro's home was fired into, and that the Negroes were warned before and during the riot to stay off the streets.

Raid on City Planned.

The report continues:

"The testimony of the captain in charge of the fire station at Camp Logan and one of his assistants is that when the shooting began in the Negro camp, one of the Negro guards stationed at the fire station remarked that the troops were going to shoot up Houston, that they had planned to do so on the preceding Tuesday night, but could not get quite ready. This convinces us that the prior conflicts with the police were mere incidents of the riot; that the riot was unquestionably contemplated prior to that date, that it probably would have occurred, though possibly not so severe, had the altercation between Officer Sparks and the Negro Sergt. Baltimore not taken place."

Army Investigation On.

El Paso, Tex., Sept. 11.—The board of inquiry, of which Capt. Homer Preston, Twenty-fourth infantry, is president, arrived here from Columbus, N. M., late today to continue its investigation of the Houston riots and the part Negro soldiers of the Twenty-fourth infantry had in the affair of Aug. 23.

The board will resume its investigation at Fort Bliss tomorrow. One hundred and fifty-six Negro prisoners from the Twenty-fourth infantry are confined in the stockade there. Of this number fifty-nine have been segregated from the remaining ninety-seven suspects and are being closely guarded.

Tobey

Semi-Annual Sale

Oriental Rugs

10% to 20% Saving on Extra Large Rugs

The scarcity of present and future stocks of large size Oriental Rugs seems to be a certainty; therefore, the saving opportunity we present this week will be of unusual interest to prospective purchasers who will anticipate their needs and buy now.

A few of these specials are listed below:

	Size	Regular Price	Sale Price
Anatolian	18.10x 9.9	$ 560.00	$ 500.00
Royal Kermanshah	16.5 x10.0	850.00	700.00
Serapi	16.0 x11.7	520.00	435.00
Anatolian	15.4 x11.6	490.00	420.00
Senna Kurd	16.3 x11.6	1,000.00	825.00
Buluk	14.8 x11.2	545.00	430.00
Royal Ispahan	18.2 x12.2	875.00	785.00
Serapi	17.7 x12.1	590.00	445.00
Anatolian	17.0 x11.10	500.00	415.00
Royal Jovshagan	18.7 x12.0	875.00	745.00
Serapi	16.9 x12.9	525.00	430.00
Anatolian	18.4 x12.3	600.00	515.00
Buluk	21.6 x12.6	575.00	465.00
Senna Kurd	20.1 x12.1	975.00	880.00
Anatolian	21.2 x12.2	585.00	475.00
Buluk	20.8 x14.0	590.00	475.00
Royal Kermanshah	17.8 x14.5	1,500.00	1,200.00
Senna Kurd	20.7 x12.4	1,450.00	1,120.00
Royal Saruk	20.9 x13.7	1,780.00	1,500.00

The Tobey Furniture Co

Wabash Avenue and Washington Street

WAR MOVES TOLD IN STATEMENTS FROM CAPITALS

Nations Issue Official Reports on Battles on Many Fronts.

FRENCH FRONT

BRITISH.

LONDON, Sept. 11.—As a result of local fighting in the neighborhood of Villeret, reported this morning, the Northumberland troops engaged extended their gains southward a further 400 yards, occupying a German trench. Several prisoners were taken by us; our casualties were light.

This morning the enemy attacked our new positions, advancing in close formation, but was driven off by our fire. Later in the day two bombing attacks were made by the enemy from the south against our right flank, but were also repulsed, our troops consolidating the captured trenches.

Artillery activity continues on both sides in the Ypres sector. The enemy's artillery activity was particularly marked during the day southeast of Ypres and in the Nieuport sector.

AVIATION.

On Monday a thick haze again prevailed and made work difficult. In spite of this observation was carried out for our artillery both by airplanes and balloons. During the day our machines bombed two enemy airdromes near Cambrai and rest billets near Douai. During the night they dropped bombs on airdrome searchlights near Courtrai.

In the air fighting yesterday three German airplanes were brought down; seven others were driven down out of control, two of which were brought down or driven down by one pilot. In one case this pilot descended within fifty feet of the ground and set fire to a machine he had brought down. He then regained our side of the line, still flying at fifty feet, although attacked by three hostile machines. Three of our machines are missing.

DAY STATEMENT.

In addition to those reported this morning, a few prisoners were taken during the night in the course of patrol encounters in the neighborhood of Languicourt. Last night there was local fighting in which we captured several prisoners southeast of St. Julien.

Southeast of St. Jenshoek the enemy raided one of our advanced posts, from which a few of our men are missing. The post has since been re-established. The artillery has been active on both sides during the day east of Ypres.

On Sunday a thick mist greatly hampered aerial operations. Artillery coöperation was carried out when possible, and a few bombs were dropped by day and night on hostile airdromes. Three enemy machines were brought down and four were driven down out of control. Five of our machines are missing.

It is impossible to include in the daily communiques the almost numberless incidents that are occurring daily and nightly along the front, often entailing hard fighting by small parties and demanding high qualities of courage and endurance on the part of the troops concerned. A short sumary is given, showing the general nature of the work constantly being done.

Our patrols are continually working both on the battle front and also upon what are generally regarded as quiet parts of the line. Small parties go out day and night to investigate the enemy's wire, to ascertain the condition of his trenches, the strength of his garrison, or the position of the German machine gun emplacements and strong points.

Much valuable information is obtained and encounters with the enemy's patrols and working parties are frequent. Often considerable casualties are inflicted and prisoners secured. A few instances will serve as examples.

Recently a small party from a Scottish division lay up one evening on each side of the track in the neighborhood of the Bapaume-Cambrai road. After two hours waiting, they sucessfully ambushed two parties of the enemy. Several Germans were killed and one prisoner was taken. We had no casualties.

In the afternoon of Aug. 24, a New Zealander non-commissioned officer swam the river and spent five and a half hours reconnoitering the German side of the stream. In the evening he found a raft, on which he returned. Two hours later he rafted a patrol of three men across the river, surprised a small German post and killed its occupants and brought the patrol back in safety.

In the course of fighting for a knoll east of Epehy at the end of August, a small party of north country troops, without loss to themselves, rushed a German post southeast of the knoll, bombing an adjoining dugout and destroying the enemy's defense.

In the same sector a patrol of dismounted Indian cavalry, holding a small wood, was attaked by an enemy raiding party and forced to withdraw. A counter attack followed, and at the cost of four casualties the wood was cleared of the enemy.

On another occasion British patrols encountered a large enemy party working on German wire in the Havrincourt sector. Our men opened fire with rifles and Lewis guns with such effect that the Germans left half their number in casualties in their own wire.

The greatest vigilance is demanded also of troops holding our forward posts. At the end of August a small patrol endeavored to rush a post held by north country troops north of the Scarpe. One of the patrol was taken prisoner; the remainder were shot.

About the same date two enemy parties were observed approaching posts held by British country troops east of Wytschaete. Fire was opened with a Lewis machine gun at short range and the enemy disappeared, leaving twelve dead in front of our outpost line.

We captured a few prisoners last night in the course of local fighting in the neighborhood of Villeret, southeast of Hargicourt.

The hostile artillery activity continued to the east of Ypres during the early part of the night.

AVIATION.

In the last few days owing to unfavorable weather operations by our naval aircraft have been restricted. In operations which occurred, however, one enemy aircraft was shot down and another was driven down out of control.

Bombs have been dropped on the Houttave airdrome, but owing to bad visibility the results could not be observed. All our machines returned safely.

FRENCH.

PARIS, Sept. 11.—Enemy surprise attacks north of Jouy and northeast of Cerny were repulsed by our fire. We effected raids into the German lines in the region of southeast of Vauxaillon and in the Champagne to the north of The Casque. We destroyed supplies and made prisoners.

Our batteries took under fire enemy troops south of Justincourt.

On both banks of the Meuse (Verdun region) there was intermittent artillery fighting.

The night was calm on the rest of the front.

AVIATION.

Last night German aviators bombarded the region of Dunkirk. Bombs fell on a hospital, where five women were wounded.

GERMAN.

BERLIN, Sept. 11.—Front of Crown Prince Rupprecht—The artillery battle in Flanders increased temporarily to great intensity on the coast and in the Ypres salient. Advances by the English southeast of Langemarck and north of Frezenberg were repulsed.

Near Villeret, to the northwest of St. Quentin, fresh fighting developed earty this morning, which ended in our favor.

Front of the German crown prince—Enterprises by French reconnoitering detachments, most of which were preceded by violent artillery preparations, were frustrated to the northwest of Rheims and in several sectors of the Champagne.

On the eastern bank of the Meuse strong French forces attacked yesterday morning from the Fosse wood to the Chaume wood. Enemy forces which had penetrated into our fighting zone to the south of the Wavrille wood were repulsed by a counter attack.

On the remainder of the front French storming waves were broken down with heavy losses under our our defensive fire.

During the day repeated attempts of the enemy to attack failed every time. We pushed our lines forward at some points.

MACEDONIAN FRONT

GERMAN.

BERLIN, Sept. 11.—In the mountain region southwest of Lake Ochrida, German and Austro-Hungarian forces yesterday prevented the French from making a further advance.

ITALIAN.

ROME, Sept. 11.—In Albania yesterday our parties supporting French troops in operations in the Devoli valley carried an enemy trench on the Miplosum, southeast of Berat, and captured prisoners.

ITALIAN FRONT

ITALIAN.

ROME, Sept. 11.—On the front as a whole the activity was confined mainly to the artillery.

West of Lake Gurda the enemy after intense artillery preparation attacked our advanced posts between the Concel valley and Lake Ledro. He succeeded in gaining a foothold in one of them but was immediately driven out.

At the mouth of the Tumavo storming parties which, with the support of the infantry waves, moved against our position on the extreme right wing, were stopped and put to flight with severe losses by our efficacious barrage fire.

RUSSO-ROUMANIAN FRONT

RUSSIAN.

PETROGRAD, Sept. 11.—On the gulf of Riga coast our advance detachments moved to the line of the River Indupeloisapauske, meeting with slight opposition. Between the Pakoff road and the Dvina there were encounters between advance units, most of which ended favorably for us. On the remainder of the front there have been artillery duels and fusillades.

In the region south of Radaunts the enemy undertook an offensive on a sector of our positions near the village of Solko. The attack was repulsed. In the region east of Kimpolung our troops captured a height east of the village of Stritoura. In some sectors in the region west of Okno there were violent bombardments. An enemy offensive northwest of the village of Slonik has been repulsed.

AVIATION.

A squadron of our airplanes consisting of five machines has bombarded enemy depots and huts in the region of Dobrova, southeast of Kovel. Ten loads of bombs were dropped. In the same region an airship dropped bombs on enemy convoys.

On the Roumanian front four aerial combats took place on Sunday as a result of which four enemy machines were forced to descend within their lines. Enemy airplanes have dropped bombs on the stations at Zamirie and Radsivilov.

GERMAN.

BERLIN, Sept. 11.—Front of Prince Leopold: Between the Russian positions and our own, from the sea to the Dvina, there were numerous encounters between advanced troops. The enemy lost a number of prisoners. Advances by Russian raiding parties in the forest region north of Husiatyn and on the lower Zbrocz were repulsed.

Front of Archduke Joseph: In the southeastern corner of Bukowina the Russians have begun an attack but they have obtained only local advantages near Solka.

Between the Trotus and Oituz valleys the enemy has not repeated his fruitless attacks up to the present.

TURKISH FRONT

RUSSIAN.

PETROGRAD, Sept. 11.—At Kocha Bongonon and in the region east of Wane there have been encounters between our scouts and strong masses of Kurds. Our scouts recaptured eighty-seven head of small cattle and 500 head of horned cattle. On the remainder of the front there is nothing to report.

REBELS ADVANCING ON PETROGRAD

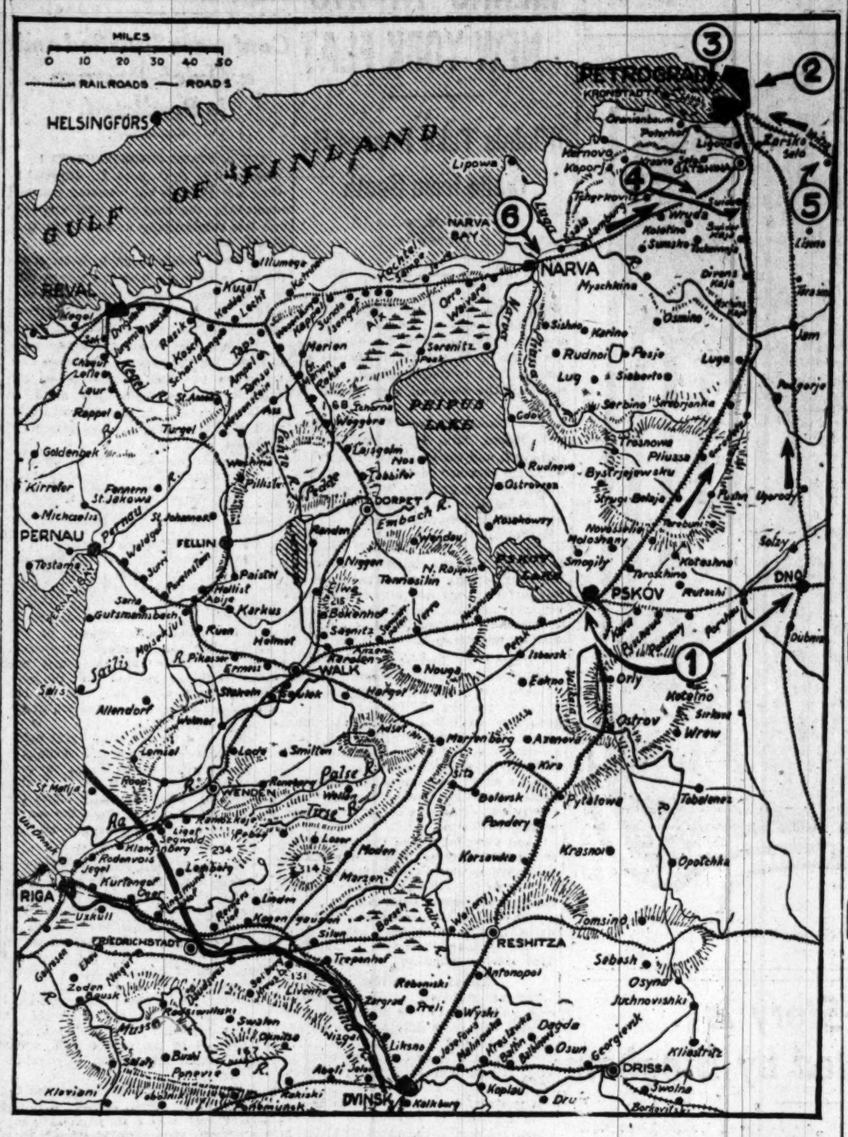

1—Gen Korniloff reported to have concentrated troops on which he can rely along railroad between Pskoff and Dno. From there, it is reported, he has ordered them to advance on Petrograd.

2—Gen. Korniloff reported to have stationed many cavalry units (Cossacks) within Petrograd district, withdrawing troops devoted to provisional government.

3—Petrograd reports entire Russian Baltic fleet has lined up with the provisional government.

4—Troops of Gen. Korniloff reported to have clashed with Kerensky troops within twenty-five miles of Petrograd.

5—Gen. Korniloff's "Sikaya" (savage) division reported to have occupied Writza or Little Vyrayn, on the Petrograd-Rybinsk railway, fifty-four versts (thirty-five miles) southeast of the capital.

6—Petrograd says another of Gen Korniloff's detachments is reported advancing on the capital from the Narva.

LET'S GO!

Farm Hands in Pennsylvania Get 35 Cents an Hour and "Found."

HARRISBURG, Pa., Sept. 11.—What is believed to be a record wage for farm labor has just been reported to the state bureau of emloyment. It was an offer of 35 cents an hour with board and lodging. Offers of from 20 to 30 cents have been made from time to time, but this offer, which was authentic, is the record as far as known at the state capitol.

IN addition to supreme qualities and correct styles, "perfect service" has made this, in every way, the most exceptional hat department in Chicago.

Capper & Capper

"BOULEVARD"

$5

WE illustrate four of the newest "Boulevard" shapes for Fall, which are shown in a variety of smart colors, and all proportions.

Capper & Capper Fall Hat prices range from $3 to $25.

Capper & Capper

TWO CHICAGO STORES:
MICHIGAN AVE. at MONROE ST.
and SHERMAN HOTEL

OG

AT 23 MADISON, EAST
THE COSTUME BOOTERY OF
O'Connor & Goldberg

SHOES SHOES

O-G
AUTUMN BOOT IN BUTTON

BLACK GLAZED KID AND TAN RUSSIA CALF WITH UPPERS OF FAWN AND GRAY SUEDE CLOTH.

PEARL BUTTONS

$9

WELT WALKING SOLES—LIGHT AND FLEX. LEATHER HEELS. IDLE FRENCH

AN INTERESTING CREATION FROM ONE OF OUR BEST DESIGNERS. EXCLUSIVE.

THESE MAY ALSO BE HAD AT THE 205 SO. STATE STREET O-G BOOTERY

OG

LYKNU POLISH

IF you would like your furniture to look like new, go over it lightly with a cloth moistened with LYKNU—the new polish of remarkable qualities.

You will be surprised at the amount of oil, grease and dirt that LYKNU removes and delighted with the beautiful, dry finish it gives. LYKNU cleans and polishes at a single operation.

Order LYKNU of your dealer today.
Three Sizes: 25c—50c—$1.00

To have your furniture "Made like New" look to the "Lyknu Maid"

Lyknu Polish Manufacturing Co.
Pittsburgh, Pa.
Chicago Office: 113 E. Austin Ave.

Scholle's Semi-Annual Sale of Good Furniture

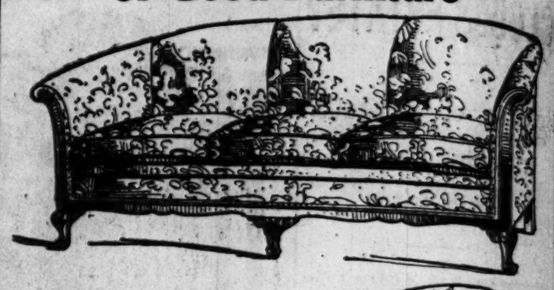

Solid Mahogany Queen Anne Davenport, covered in silesia. Sale Price.$98.00

Solid Mahogany Chair to match. Sale Price.....$55.00

YOU can do a great deal for your living room with these pieces of rich upholstered furniture; and just think of such furniture at the prices!

These very remarkably low prices are for the pieces covered in Silesia but our stock of coverings is very complete in damasks, tapestries and such things; the prices varying of course; whatever you select for a covering the great value is there in the material and workmanship of these genuine Scholle pieces.

It is getting to the time of the year when your living room is to be occupied by family and guests; you probably are glad of such an opportunity as we offer here.

Rugs

In furnishing living room or other rooms don't forget that this is an excellent place to come for rugs. We have a wonderful variety of domestics and orientals and the prices are low, considering the war conditions.

Some other furniture bargains:

	Regular Price	Sale Price
Solid Mahogany and Cane Easy Chair with cushions in blue striped silk velvet	$ 70.00	$ 49.00
High Back Pillow Easy Chair in figured velvet	60.00	40.00
Brown Mahogany Pillow Seat Rocker in blue Jaspe velvet	60.00	39.00
English Walnut Sofa Table	130.00	75.00
Adam Mahogany Davenport in denim	165.00	85.00
Overstuffed Pillow Davenport in mulberry damask, velvet trimmed	95.00	67.00
Arm Chair and Rocker to match	60.00	40.00
Overstuffed Pillow Easy Chair in brown figured denim	50.00	32.00
Adam Mahogany Easy Chair in denim	60.00	36.00
Louis XVI. Ivory Enameled Bedroom Suite: Twin Beds, Dresser, Chifforobe, Dressing Table, Candle Stand, Chair, Rocker and Bench, 9 pcs.	1100.00	800.00
Adam Chifforobe, in ivory enamel	80.00	60.00
"The Hathaway" Hand Decorated Bedroom Suite: Full size Bed, Dresser with hanging mirror, Chifforobe, Dressing Table, Candle Stand, Chair and Bench, 8 pieces	397.00	325.00
Roman Cement Bird Bath	36.00	15.00
Imported Chinese Rattan Easy Chairs and Rockers, each	13.00	9.00
Chinese Rattan Chaise Longue to match	21.00	14.00
Frosted Brown Reed Writing Table	15.50	10.00
Queen Anne Walnut Leather Seat Chair	14.50	5.00
Midnight Blue Decorated Settee, cane seat and back	40.00	25.00
Los Angeles Reed Easy Chair with cushion	40.00	19.00
Chinese Chippendale Mahogany China Cabinet	100.00	68.00
Sideboard to match	130.00	90.00
Queen Anne Mahogany Serving Table	56.00	42.00
Charles II. Mahogany China Cabinet	90.00	45.00
Serving Table to match	60.00	25.00
Solid Black Walnut China Cabinet	95.00	50.00
Fumed Oak William and Mary Serving Table	50.00	35.00
Queen Anne Walnut Sideboard	120.00	90.00
Mahogany and Cane Leather Seat Arm Chair	14.00	6.00
Solid Mahogany Adam Easy Chair in damask	35.00	25.00
Arm Rocker to match	35.00	25.00
Solid Mahogany Handmade Fourpost Beds, twin size, each	60.00	42.00
Adam Mahogany Low Boy Bureau	95.00	59.00
Chifforobe to match	90.00	60.00
Handmade Solid Mahogany 54-inch Dresser	175.00	125.00
Chinese Lacquered Tip-Up Card Table	40.00	24.00
Hand Carved Black Walnut Library Table	95.00	68.00
Solid Mahogany Adam Library Table, with cane shelf	52.00	40.00
Verde Antique Table Lamp, with rose shade, complete	30.00	15.00
William and Mary Solid Mahogany three-drawer Library Table	68.00	55.00

Scholle Furniture Co.
121 South Wabash Avenue
Between Monroe and Adams

PROVES ENGLAND DOES NOT SHIFT WAR ON COLONIES

Figures Show Larger Loss of British to Refute Charges.

BY FLOYD P. GIBBONS.

[Copyright: 1917: By The Tribune Company.]

LONDON, Sept. 11.—There is a story that acknowledges the existence of a rumor in the United States to the effect that England is withholding 3,000,000 men from duty in France and is keeping them in the British Isles.

Having received a number of letters from TRIBUNE readers asking for information on this subject, I laid the entire matter bluntly before the British foreign office. I was convinced of the falsity of the statement because my investigations in England had revealed the existence of no such number of men on reserve there. Personally I have considered the rumor as a piece of German propaganda, put forth for purposes of arousing anti-British sentiment in the United States.

Foreign Office Makes Statement.

The British foreign office in answer to my query has prepared the following statement:

"In America and elsewhere a fable appears to be current that there are large numbers of trained soldiers fit for service overseas who have remained in idleness in the United Kingdom. The author of this fable would be equally pleased to spread the report that Great Britain's reserves of men are wholly exhausted.

"The fact is that the fictitious millions of men stated to be in reserve in this country include not only men now under training and trained men, who, drawn from every part of the empire, are standing ready to provide drafts for British units in five theaters of war, but also sick and wounded men unfit for general service as well as training staffs and labor and administrative units that must be found at the main base of the empire.

Most of Troops from England.

"Comparing the effort of the motherland and dominions, if we take the actual theaters of war, excluding the troops garrisoning India and defended ports throughout the world, it is found that the proportion of troops from the motherland to those from the dominions is between five and six to one; that is, of every six British soldiers serving at the front at least five have been recruited in the United Kingdom.

"It must, of course, be borne in mind that this preponderance of motherland troops over those from the dominions is only natural, since the proportion of white male population in the United Kingdom compared with the white male populations in the dominions is just over three to one.

"It is sometimes thought that troops from the dominions are used more freely than those from the motherland. This, too, is a fallacy. The proportion of casualties on the western front is actually higher among the latter than among the former. But while this is the case it must again be borne in mind that for the first eight months of the war no troops from the dominions were engaged on the western front, and therefore during these months there were no casualties to dominion troops on that front.

Figures on Four Battles.

"Figures in the four series of battles on the Somme, around Arras and Ypres, and at Messines speak for themselves. The proportion of home and dominion forces used and the proportion of casualties are shown as follows:

	Divisions Engaged		Casualties per Division	
	Mo'land	Dom'ns	M'land	Dom'ns
Somme	5	1	5	4
Arras	3½	1	7	6
Ypres	7	1	5	1
Messines	2	1	11	13

British Troops Not Spared.

"These figures prove that taking the series of battles as a whole casualties among the troops of the motherland have been proportionately higher than among the dominion troops.

"Clearly there can be no question of the former having been spared at the expense of the latter. On the contrary, evidence points to fighting having been shared equally between the available troops, irrespective of the part of the British empire from which they came.

"On the other hand, the motherland troops engaged greatly exceed in number those from the dominions, and this was only to be expected, considering that the respective white populations are as stated above, three to one."

PICK AND SHOVEL TO SUPPLANT GUN AT FORT SHERIDAN

Fort Sheridan, Ill., Sept. 11.—[Special.]—The candidates at the second reserve officers' training camp will be converted into a "pick and shovel" brigade late next week, when the work of constructing trenches will be started. Some of the men have never even seen a shovel or pick, so to speak, while others have never met actual manual labor face to face. So strenuous has been their training so far that all are now fitted for the hardest kind of work.

Capt. Georges Etienne Bertrand of the French army, who arrived Monday to aid in the training, said today that he is not here as an instructor, but merely in an advisory capacity. He will give advice on work as done in France and then leave it to the fort officers to act as they see fit.

Since the two horses died here from arsenic poison, double precautions have been taken throughout the post. Especially vigilant are the sentries about the wooden cantonment, where a fire and a gale of wind would wipe out the buildings in no time.

First Police Deputy Wesley Westbrook of Chicago gave a short talk in the Y. M. C. A. tonight on "Handling Men."

Bavarian General Killed on Russian Battle Front

LONDON, Sept. 11.—A dispatch to the Exchange Telegraph from Amsterdam says the Bavarian General von Wenninger, former Bavarian military plenipotentiary at Berlin, was killed Sept. 8 on the battle front along the Dvina.

YOU CAN'T KEEP A GOOD MAN DOWN

'Shorty' Rowe Steps Right In and Monopolizes Wedding, Even Though It Wasn't His Own.

Allan Rowe. Mr. and Mrs. George Palmer.

STATE CAPITAL IN STRIKE GRIP; MORE QUIT WORK

Complete Labor Tie-up Is Feared; Injury to the Fair.

BY E. O. PHILLIPS.

Springfield, Ill., Sept. 11.—Springfield and the Illinois state fair are at the edge of a volcano tonight. A general strike of the bulk of organized labor in the state capital is imminent. The industries are following the lead of the coal miners one by one and a complete tieup of the city is feared as a possibility before tomorrow night.

Gov. Lowden has been working for forty-eight hours almost without a stop to get an agreement whereby the original differences between the street car employés and the owner of the car lines can be composed. Late tonight the word came from Gov. Lowden's residence that an adjustment is possible.

Three regiments of the national guard are under arms ready for any emergency.

Asks U. S. Intervention.

Government intervention in the strike of 5,000 coal miners in Sangamon county was asked by the Central Illinois Coal Operators' association today. H. C. Adams of Chicago, president of the association, sent a telegram to Francis S. Peabody, chairman of the committee on coal production of the council of national defense, asking the government to act.

The strike and the threatened trouble have put a big crimp in the state fair. Following the walkout of the miners, individual unions began taking action today. Many of them were in session tonight. The printers and the carpenters, as far as could be learned, are the only two that determined to resume work tomorrow morning.

The carpenters declined to act because of the strike clause in their constitution. The nonorganized shoe workers quit cold this afternoon and marched the streets in the north end of the city. The sheet metal workers struck. The bakers voted to quit tomorrow morning and the meat cutters decided to do the same.

Thompson Boom Dead.

The threatening trouble kept the visitors to the fair within the hotel corridors and the early birds among the politicians who are on their way for the annual round-up Thursday had plenty of opportunity to gossip. The indications now are that Mayor Thompson will not attempt to revive his senatorial boom that had a serious setback at the Kankakee fair last week.

For Sale in Lots to Manufacturers and Dealers for Cash

$50,000.00 Stock of Hat Manufacturing Materials

of the Leyser-Green Co.
849 Washington Blvd.

Consisting of

50,000 pieces of Straw Braid
$8,000 worth of Hat Ribbons
$10,000 worth of Hat Bodies
20 tons Cardboard for Hat Boxes
500 Reams Tissue Paper

and several thousand dollars worth of miscellaneous materials used for the manufacture of hats

ALL ABOARD!

Field Hospital Units and Signal Corps Men Leave Tomorrow for Houston.

FIELD HOSPITAL UNITS (Grant Park).

In order to entrain today, followed by another order to postpone the start until tomorrow, was received yesterday by field hospital companies 2, 3, and 4, stationed in Grant park.

COMPANY A, SIGNAL CORPS (Second Armory).

With the hospital units will go the three officers and seventy-five men of Company A of the signal corps, under command of Capt. A. H. McNeil. The company has been quartered at the Second infantry armory, where it has spent the time polishing up on telegraphy since it was mobilized on July 25.

AMBULANCE COMPANIES (The Coliseum).

More equipment was received by the ambulance companies, including raincoats and blankets, items considered necessary for the trip south. The arrival of each new consignment is taken to mean that the time of departure is nearer.

VOLUNTEER TRAINING CORPS (120 West Adams street).

A new unit of the Illinois volunteer training corps, being organized by the state council of defense, has been authorized and will be formed by north side business men at 2405 North Halsted street tomorrow at 8 p. m.

NATIONAL VETERANS' RESERVE (Grant Park).

A Russian composer, Simon Sarche, will sing one of his own compositions at a recruiting meeting under the auspices of the National Veterans' Reserve corps in Grant park on Saturday. There will also be speaking and music at a recruiting meeting in the corps' tent at noon today.

"SHORTY" KISSES A BRIDE, EVEN IF SHE WASN'T OWN

Luckless Fiance of Girl "Slacker" Gets in on Wedding.

With his own unused marriage license in his jacket pocket, Private "Shorty" Rowe yesterday participated in a wedding—as best man. If "Shorty" was envious he didn't show it; neither did he appear to have given up hope for himself, although field hospital company No. 3 is due to depart for other climes tomorrow.

The wedding was to have taken place Saturday. The bride was willing, the bridegroom had obtained a leave of absence, and "Shorty" had agreed to arrange the final Saturday afternoon vaudeville so it wouldn't interfere and act as best man. But the jinx that seems to pursue "Shorty" whenever his thoughts are matrimonially inclined was on the job. They arrived at the city hall and found everything closed and no chance for a marriage license. "Shorty" offered his, but the ceremony was postponed.

"Shorty" Kisses Bride.

Yesterday while the rest of the company went to the ball game, "Shorty" led the way to the city hall. After the knot was tied "Shorty" kissed the bride.

The guard at the camp and visitors were informed of the return of the nuptial party. "Shorty" was the herald.

Every man was on hand to welcome the party into the camp. Among them was a lieutenant.

"Hey, lieutenant!" shouted "Shorty," "do you want to see how I kissed the bride?" And he kissed the bride again.

"Shorty" Again Kisses Bride.

"Do any of youse fellows want to have me kiss the bride for you," he asked, and demonstrated his ability.

Then "Shorty" made a little speech. "Shorty" turned to kiss the bride again, but she had escaped.

By the way, the bride's name was Stella Bourne. The bridegroom is Private George Palmer.

KNOX FALL HATS

In the presentation of the very first of the seasonable models developed in the Knox Hat Shops, New York, we wish to add our acknowledgment of their customary quality and their refreshing style.

There is a Knox Hat for every occasion.

$3.50 to $20

Chicago's Exclusive Store for Knox Hats

JOHN T. SHAYNE & CO.
Palmer House Corner

THOSE GERMANS CAN'T SEEM TO KILL DR. 'SMITH'

But Bomb Aimed at U. S. Hospital Nicks Man from Neenah, Wis.

BY RING W. LARDNER.

[Copyright: 1917: By The Tribune Company.]

PARIS, Sept. 10.—They took us the other day to a certain place where certain hospitals were bombed on a certain night last week by certain Germans. We visited one of the hospitals and talked to a nurse from whom we learned that one of the doctors wounded by a bomb was Dr. Smith of Neenah, Wis.

You must call a man something, so why not Smith? I had heard of Neenah and I asked the nurse if I might see its wounded citizen. She was a nice nurse and she said yes.

Dr. Smith has been over here a little over three weeks. The boat on which he crossed was the target for a sub, but the darn thing missed fire.

Time, Place and Bomb.

Well on a certain night last week a boche came over this certain place and began dropping bombs, probably in the hope of killing somebody or of destroying property or perhaps it was for some other laudable motive.

It happened that Dr. Smith of Neenah, Wis., was standing next to Dr. William M. FitzGibbons of Kansas City, Mo.

"We're in a pretty dangerous spot," Dr. Smith said.

"We might as well be here as anywhere else," said Dr. FitzGibbons, and an instant later the Kansas City man was blown to atoms and Dr. Smith was laid out with a cracked knee. Dr. Smith was still laid up as he told me about it.

Now Stranger to Fear.

"From now on," he said, "fear and I are strangers. The sub scared me and scared me good, but it missed me and the bomb took the poor fellow next to me and left me with a bad knee. I'm too lucky to be badly hurt and I don't believe I'll ever be scared again."

A piece of shrapnel had been removed from the Neenah man's knee and with it a piece of clothing he had worn at the time of the crash.

Dr. Smith is resting comfortably and he wants me to tell his partner, whom we will call by the grand old name of Dr. Donovan, that he has been having a grand time and wishes you was he.

LICENSE SUGAR IN MANUFACTURE, PLAN OF WILSON

Homes to Band with the U. S., Is Food Saving Work.

[BY A STAFF CORRESPONDENT.]

Washington, D. C., Sept. 11.—[Special.]—President Wilson, it was announced tonight, has determined upon licensing all manufacturers, refiners, and importers of sugar as the next step in control of staple food commodities.

"The critical situation in the sugar markets anticipated during the fall months," Food Administrator Hoover declared, "makes prompt action necessary, and the proclamation of the president will require the licensing by Oct. 1 of all persons, firms, corporations, and associations engaged in the business either of importing sugar, or manufacturing sugar from sugar cane or beets, or of refining sugar, or of manufacturing sugar sirups or molasses.'

"General licensing of the industry will serve as a step toward the regulation of prices by the prevention of speculation and the securing of equitable distribution."

U. S. in League with Homes.

Plans for enlisting the women and the homes of the country in the cause of food conservation are to be mapped out here tomorrow, when the food administration will hold a conference with organizers from a score of states to discuss a nation-wide campaign, soon to be launched.

The campaign aims to reach every household in the country and secure its coöperation.

Plan Lower Retail Prices.

Measures designed to cut retail food prices were discussed with the food administration today by representatives of all branches of the retail grocery trade.

A committee was named to work out plans by which distributing houses may give more efficient service to the public.

A licensing system for all grocery stores doing a business of more than $100,000 annually was suggested by representatives of the trade. It is likely that this proposal will be adopted by the food administration.

Representative officers and members of the Independent Order of Odd Fellows met today with the food administration and gave indorsement of the recommendations as to production and conservation of food.

Secretary Wilson Recovering.

Washington, D. C., Sept. 11.—Secretary Wilson is recovering from a severe attack of ptomaine poison which has kept him from his desk for a week.

"Meet me at the cafe of the Hotel ATLANTIC. We'll lunch together." Clark near Jackson.—Adv.

PAY FOR STEEL ON COST, PLUS PROFIT, BASIS

That's the Plan Worked Out by the Federal Trade Board.

[BY A STAFF CORRESPONDENT.]

Washington, D. C., Sept. 11.—[Special.]—Government supervision of steel producing plants of the country, manufacturers to be paid for their product during the period of the war on a cost plus profit basis, is declared tonight to be the recommendation of the federal trade commission to President Wilson in its report on the cost of steel production.

That the trade commission has completed its investigation was asserted authoritatively. It also was declared that the commission had been unable to recommend a uniform price to be paid by the government for steel because of a great variance of producing conditions in different sections and plants.

Similar to Coal Plan.

Details of the commission's report, of course, are not available, but the basic principle of the suggestion for solution of steel price difficulties is said to be government supervision along the line of the original suggestion made to congress regarding coal. With regard to coal the commission recommended that products of the mines be pooled in the hands of the government.

Members of the trade commission are said to have concluded that a uniform price for steel would force some plants to shut down unless the price is high enough to make the highest cost steel plant profitable. Such a price, it is argued, would be unfair to the government and unfair to the public in the present crisis.

"Wisest Solution."

For these reasons, the commission is of the mind that pooling of steel production in the hands of the government, whereby the government may determine actual costs at all times at each plant and pay for the product accordingly, is the wisest and most workable solution of present difficulties.

Belgian Relief Ship Stranded.

St. Johns, N. F., Sept. 11.—The Belgian steamer Eburoon, from an American port for Rotterdam, with provisions for the Belgian relief commission, stranded last night off the New Foundland coast. Reports today indicate she will prove a total wreck.

A. S. STARR BEST
MADISON AND WABASH

Have You a

Bath Robe

for this Cool

September Morn?

Ages 2 to 8

3.00

Ages 10 to 16, $3.50

These splendid Robes, made of heavy blanket material, come in bright attractive plaids and are neatly finished with cord and tassel.

A. S. STARR BEST
MADISON AND WABASH
CHICAGO

YOU CAN'T "OVERREAD" Tribune Ads. The More You Read Them the More Profitable They Become

THE HUB
Henry C. Lytton & Sons
N. E. Corner State and Jackson

College Floor Clothes

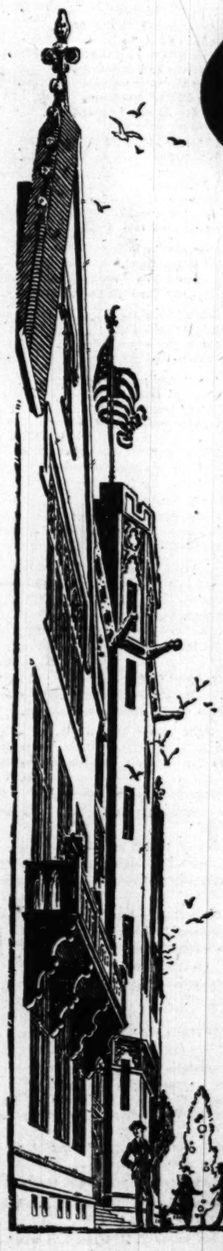

The cherished traditions of American college life have been enhanced by the vigorous, energetic participation of our student body in the military crisis which confronted the country.

So have we endeavored to maintain the traditions of style leadership which have developed apace with our service. The fall College Floor suits for young men portray the newest, smartest, and most exclusive style ideas of the season.

College Floor, The Third.

Autumn 1917

The Chicago Tribune.

THE WORLD'S GREATEST NEWSPAPER.

FOUNDED JUNE 10, 1847.

ENTERED AS SECOND CLASS MATTER JUNE 8, 1905, AT THE POSTOFFICE AT CHICAGO, ILL., UNDER ACT OF MARCH 3, 1879.

All unsolicited articles, manuscripts, letters, and pictures sent to "The Tribune" are sent at the owner's risk, and the Tribune company expressly repudiates any liability or responsibility for their safe custody or return.

WEDNESDAY, SEPTEMBER 12, 1917.

"Our Country! In her intercourse with foreign nations may she always be in the right; but our country, right or wrong."
—Stephen Decatur.

MORAL SUPPORT FOR GERMAN LIBERALISM.

A movement in America to help the liberals in Germany will now meet the same charge that the governing class makes in response to the president's appeal to German liberalism. It will be said by all the partisans of junkerism that the American movement is an attempt to foment discord in Germany and to weaken the system which is "defending" Germany if not conquering the world.

If the present German system is perfect or superior to all other forms of government it must, of course, follow that the German liberals' demands are blows at German might, prosperity, and perhaps security. Any attempt to encourage these demands coming from a nation now at war with Germany must be suspected.

Nevertheless we believe the movement being organized in this region by Mr. Otto Butz and Mr. Karl Mathie, both Americans of German blood, if it is given the support it ought to receive whole heartedly by all German-Americans, will have an effect in Germany which any lover of Germany might welcome unless he were a thick and thin supporter of the Germany of the junker, the Germany of "blood and iron," and mostly blood.

And how can the great mass of German-Americans fail to give this movement hearty support? If they have any place in our American scheme, if they have any belief in American doctrines or ideals, if they are not aliens in spirit and conviction, they are hoping today ardently for the advance of liberalism in Germany, and they will wish to give such moral support as they can to the cause of liberalism in their fatherland.

The German language press has an especial responsibility in this matter. From the outbreak of the European war it has given the German government's acts and policies an unmeasured approval and unquestionably this has strengthened that government's hands in every crisis. We know how much emphasis Prussian policy puts upon the cooperation of German sympathizers in this country as in other forms of disaffection elsewhere, and the course adopted by the German language press in this country cannot fail to have given aid and comfort to the German government. These newspapers, presumably representing the opinion of German-Americans, have been more pro-Prussian than the liberal press in Germany. German editors have sometimes sharply criticized and opposed war policies. The German language press in this country and papers like Viereck's have swallowed them whole.

This has been a disservice to German liberalism and it can be only partly redressed by a change at this stage. Americans of German blood, who are liberals if they are in any sense American, ought now for the sake of German progress as well as for the sake of the only peace America hopes for, to let Germany know that they are back of the president to a man and that their hopes and sympathies are all for the cause of liberalism in Germany.

THE WAR TAX BILL.

The final vote on the war revenue bill in the senate was a rebuke to the emotionalists and extremists, if not altogether a victory for wise counsel and sober judgment. Out of seventy-three senators, only four—La Follette, Gronna, Norris, and Borah—voted in the negative. When it came to a showdown, the pretentious oratory of the last few weeks exercised no effect, and the time given to it was sheer waste.

The scene is now shifted to the conference committee, where the senate and the house bills are to be "harmonized." The senate program will probably control in the final revision, but it is not unlikely that extremists in both houses will make a final effort to sound their battle cries. Representative Parker gave congress a sample of what we may expect a few days ago. "Let us collect what we can now," he said. "A manufacturer can raise his prices, or cut down his profits, or cut down what goes to his agents, or do something that will enable the tax to be distributed among the entire community. We want the money, and we want it now."

Or, in other words, "We want the money, and we can collect it; let the other fellow worry about the consequences."

The uncertainty of the outcome, due to frequent changes in the original program, has had much to do with causing business unrest. For months the revenue proposals have been in a state of flux. More than one business man would not have been surprised to wake up any morning to find the senate had adopted an amendment which would drive them into bankruptcy. Whether this fear was reasonable is beside the mark. If congress now wishes to do the country a great service, it will refuse to dally further with obstructionist oratory. We think the senate bill involves an excessive revenue scheme, doubtful in its method of application or incidence. Perhaps it can be materially bettered in conference. But it is important that business should not be kept much longer in a state of uncertainty, and we hope a fair compromise of opinion will result in the prompt passage of a reasonable, safe law.

THE SHARK-EATING MAN.

"What is news?" asked Richard Harding Davis, and Charles A. Dana replied, "If you see a dog biting a man it isn't news. Dogs continually bite men. But if you see a man biting a dog wire us instantly." Hence the incomparable headline, "Babe Bites Bulldog." That was news. By the same token there is news in a talk by Russell J. Coles at the Museum of Natural History in New York. He has eaten seventeen varieties of shark. Shark steak has been becoming popular on the seaboard in the last few years, but it was nothing to this.

Time out of mind sharks have eaten men, and while it was not news until sharks took to eating bathers at Coney Island, it was a joy and comfort to editorial writers, who, when other subjects looked dangerous, could always knock off a vitriolic paragraph or two denouncing sharks. Indeed, it was said at one period that there were editorial writers to whom man-eating sharks were worth a month's board every year.

For a change, how we welcome the shark-eating man! Seventeen different breeds of shark he has eaten, and finds them excellent and bids us all go and do likewise. It is a dark day, manifestly, for sharks. It recalls Henry Ward Beecher's reply to the farmer who inquired how to get rid of pusley: "Find something it's good for and then the Lord will raise up a bug to devour it."

THE WOOL FAMINE.

City folk have been accustomed to think of sheep principally as an ornamental adjunct of a pastoral landscape. The only variety they know much about is the black sheep of the neighborhood gossip. Country folk in the middle west have, as a rule, paid less attention to sheep raising than to other branches of the live stock industry.

But an emergency has arisen which should enlist both city and country folk in an effort to increase our sheep production. The wool famine is said to be acute. The national sheep and wool bureau estimates a yield of 230,000,000 pounds of wool to meet a demand for 750,000,000 pounds. "Shall our soldiers and our people be warmly clad?" asks the bureau, and suggests that the incentive of high prices as well as patriotic obligation should make a strong appeal for raising more sheep.

By reason of their cleanliness and unobtrusiveness, sheep are comparatively easy to raise under ordinary farm or suburban conditions. In the past, farmers could hardly compete with the ranch owners because sheep thrive on free range and scanty vegetation. But the sheep grazing domain has been much reduced. It is estimated that during the year 50,000,000 acres have been taken by settlers under the new homestead law.

The wool bureau is planning to get the sheepmen of western states to take over some 30,000,000 acres of cut-over timber lands in Wisconsin, Michigan and Minnesota. This project will be considered at the Great Lakes wool convention to be held here Sept. 11. But it will take time to bring this scheme up to maximum operation.

Meanwhile the wool bureau is seeking to get farmers and suburbanites to fill in the gap. The packers have offered to supply ewe lambs to prospective wool producers at cost. Arrangements are being perfected to allow farmers to obtain federal loans for the purchase of sheep.

For the many suburbanites who may be impelled to raise a few sheep one word of warning should be given: Beware of dogs. Our friend the dog is a great natural enemy of the sheep. Better protection from vagrant dogs is a primary need in this emergency.

THE RED CROSS REPORT.

The report of the war council of the American Red Cross published in Monday's TRIBUNE is an inspiring review. It is one of the most consoling considerations of the war tragedy that so much of the American genius for organization, of the American liberality of the purse, of American humanitarianism is getting itself efficiently expressed in the tremendous work of war relief. Certainly they have never before had such an opportunity, and it is comforting to think they are meeting the opportunity as near as humanly is possible.

The work of the Red Cross, beneficent in peace time, has now become of scope and importance second only to the military organization of war. At the elbow of the man with the bayonet must stand the surgeon and the nurse. Today the Red Cross represents an unparalleled activity, a system of service ranging from the saving of life to the providing of postcards. In all the allied belligerent countries commissions are studying the needs of soldiers.

Theoretically all of this ought to be as much a part of the organization for war to be provided by governments from the public purse as the supply of men and munitions. But theory has nothing to do with this emergency. Private donations and private initiative have to be relied upon to provide this necessary supplement of military operations. It is fortunate they are so ready and able. We ought all to do our full share, of service and donation, to maintain the Red Cross in its tremendous work.

Happily the American Red cross has never been in such good hands as it is now. One of the leading men in the financial and business affairs of the country, Mr. Henry P. Davison, is chairman of the war council, and the war has brought into the service of the society in appropriate capacities a great deal of fresh ability and fresh enthusiasm. Previous to the war the management of the Red Cross was not free from just criticism. Its bookkeeping, its policies, and its manners frequently roused doubts or resentment. Mr. Davison has brought a welcome change in the overhead management which will reassure many who have been unwilling to contribute under former conditions, and we are confident a different spirit will prevail throughout the organization during the days of its greatest trial. The Red Cross is by no means the only deserving war relief agency, but it is by far the most important, and must be depended upon to organize and maintain the system upon which the army and navy must in the main rely. It must be sustained by the American people liberally, for the demands upon it call for the expenditure of millions. Already it has appropriated over twelve millions for war work in Europe, and its needs will increase.

Editorial of the Day

NO COMPROMISE.

[From the Washington Post.]

Americans see clearly that the only peace to which Germany is entitled is the peace imposed upon her by overwhelming defeat. When her legions are shattered, her domination over Austria blasted away, her Hohenzollerns knocked off their throne, her troops thrust back within her boundaries, and her people show unmistakable evidence of repentance and a desire to behave decently toward their neighbors, it will be time to talk peace. The peace terms will then be laid down to Germany, and Germany as a spent and beaten offender will pay the price of peace. The price which she has made others pay for war must be paid by her for peace.

There is no compromise. There is no method whereby civilization can be half shackled by a Germany half beaten. Either the shackles will be burst off or Germany will not be beaten. Nor can the struggle be postponed. It is here and now that the world must settle accounts with Germany, for time to come.

AT DAGGERS DRAWN.

"They say the soprano and contralto are bitter enemies."

"Bitter? Why, they won't even write testimonials for the same brand of face powder.—Philadelphia Ledger.

A LINE O' TYPE OR TWO

Motto: How to the Line, Let the quips fall where they may.

SONNET, AHOY!

Sir: In '13 your Scintillating Sector
Offered a prize for an eclectic sonnet.
Friend husband with friend Mother bet a bonnet;
"OUR bardess cannot make one. He'll reject her."
Their bardess heard. Ambition nearly wrecked her.
Each book of verse, she ruthlessly fell on it—
Seized, stole, then patched and sealed, put stamp upon it—
And lo! the product made the Line, by Hector!
On that far day "her doom was sealed" (can 20).
She launched upon a sea of sonnetteering.
Shipwreck she knows, on riming reefs a-plenty,
And rhythmic shoals that call for careful steering.
While you, sir, take your dolce far niente
She fares on with her metric buccaneering.
A. H. S.

THERE is need of a new infusion of optimism regarding Russia. Perhaps Mr. Root could be induced to spend another week-end in Petrograd.

A GREAT many changes have been made in the landscape since the devil took Wilhelm to a mountain top for a survey of the country.

Just the Thing, We Should Say.

Sir: I have given this much careful attention for a long time and now, having perfected all details, submit it to you for criticism, and, I trust, approval. I refer to a design for a costume for the Boul Mich demiverge. What do you think of garb consisting (in part) of a rather plain blue dress, with white collar and cuffs, low neck, and short skirt, to be worn with white shoes and stockings? I propose to top off the costume with a black velvet tam o'shanter. I know my suggestion is strikingly novel. Do you think it too extreme? W. S.

"OUR soldiers shouldn't be called Samsons because they are Uncle Sam's nephews," writes J. J. C. That's unfortunate, of course. We can't even call 'em nevvies, can we? But we can call the navy boys nevvies, cawn't we?

WOULDN'T YOU LOVE TO BOARD HIM?

[From the Houston Post.]

Wanted—Something Expensive. I want an exceptionally fine room; it must be in an exclusive neighborhood; breakfast and the evening meal required. Price is of secondary consideration if the proposition is high class. I am an Easterner, single, and accustomed to refinement of an ultra degree. I should prefer a family of means who would consider no one else and would take me more as an accommodation to me than through necessity; references exchanged. Address CK188.

"ON account of the general wish of the ladies who have been enjoying our Friday afternoon bridge parties no more of these parties will be held this year."—Chicago Yacht Club.

How do you mean enjoying?

IT BRIGHTENED THE ENTIRE DAY FOR US.

Sir: You probably know that a penny saved is a penny earned; but even if you don't publish it you may be pleased personally with the information that C. C. Fish sells worms and frogs for bait in Lakewood, Mich. B. B.

THE prize for the most widely cleft infinitive must be passed on to the makers of the Hoover Suction Sweeper, which is run at a speed sufficient "to thoroughly yet gently and without injury to the most delicate rug vibrate and shake loose," etc.

Zero in Competition.

[From Printer's Ink.]

Big field for independent Democratic daily and job office. Nearly 20,000 population. But one near newspaper about as popular as the Kaiser. Box 974, Pocatello, Idaho.

"SOMETHING new—a rubber-lined tie."—Adv. For rubbernecks, guesses L. W. S.

"EMORY Shirts."—Adv. For roughnecks, hazards J. B. S.

"WIDOW needs washing and cleaning."—Portland Oregonian.

If she has a million we might give her the o. o.

The Blessedness of Giving.

(Resurrected by the author.)

Why do we work for B. L. T.?
The reason it is plain to see:
We're nutty for publicitee;
We're humorists of low degree.
A wheeze, or maybe two or three,
Per week is our capacitee;
And even these would faulty be
But for the skill of B. L. T.
They must be scanned so carefullee
For breaks in our orthographee,
And worse breaks in morallitee,
But when his skillful surgeree
Has made them fit for you and me,
We ope the paper merrilee
And cry: "Come gather round and see
The Joke WE wrote for B. L. T. J. U. H.

The genial Arachnia
Who spins the sparkling Line
Enquires of Trib-moths hackneyed
Why to be webbed they pine?

The Master trails the query
In verse of silken fuzz,
And soon the trap is cheery
With answering flies that buzz.

The sport hath happy uses:
The readers like the show;
The moths p. a. their muses
Till mercantile they grow.

O Teacher, ask another!
We think it fun immense
To call you our big brother
And paint Tom Sawyer's fence!

RIQUARIUS.

A REMARKABLE happening is reported from the south side. A street car was demolished by a Pere Marquette train.

Every Convenience.

[From the Kalamazoogazette.]

Pleasant rooms to four gentlemen. Use of phone, piano. Also dressmaker to share room downtown.

A SHEBOYGAN merchant announces a display of "what Dame Nature has decreed women shall wear this fall and winter."

WOULDN'T THIS JAR YOU?

Sir: The Universal Cannery in Urbana, Ill., has just been capitalized by Bryan and Mason. Yes, yes, go on and finish it. R. A. B.

CLARENCE SHIRK of Ogden is sued for divorce; his wife charges he hasn't worked for eight years. There's the scenario. Write your own dialogue.

He's Looking at the War News.

Sir: Is not this the time of year when the janitor should look at the thermometer and not at the calendar? G. L. V.

A CANDID employment agency advertises: "We could place fifty stenographers in the very best positions if we had them."

OH, LET IT RIDE AS IT IS.

Sir: Saw a car with the license number, "222222 Ia." Please say something about the car not needing a horn. A. B.

"BUCKEYE Soldier Nearly Meets Death at Hands of Army Mule."—Toledo Times.

The aft hands, we conjecture.

GOOD LARD!

Sir: A movie advertises Fatty Arbuckle as "worth his weight in laugh." Don't they mean lard?

J. H. G.

"HE dropped his cheek on his hand and gazed at it," writes Samuel Merwin in the Cosmopolitan.

Quelque Libation.

[From the Taos Valley News.]

Mrs. Alex Gusdorf assisted by some of her friends will pour tea Wednesday afternoon on her spacious veranda.

AS to Ivory Bean, the Lexington Immortal, F. L. says he was born in Marblehead.

SLOGAN for federal agents: "Blot the blatts!"

KERENSKY, Korniloff, and Klembovsky. When K meets K a lovely time is had by all.

PERHAPS you can guess T. R.'s last line when he begins his column in the Kansas City Star.

"BULLY!" R. L. T.

How to Keep Well. By Dr. W. A. Evans.

Questions pertinent to hygiene, sanitation, and prevention of disease, of matters of general interest, will be answered in this column. Where space will not permit or the subject is not suitable, letters will be personally answered, subject to proper limitations and where a stamped, addressed envelope is inclosed. Dr. Evans will not make diagnoses or prescribe for individual diseases. Requests for such service cannot be answered.

[Copyright: 1917: By Dr. W. A. Evans.]

SOME MALARIA REPORTS.

GRALL reports that the French army in Macedonia suffered greatly from malaria in 1916. The number of cases a month was about 200 until the end of June. It jumped to 1,300 in July and 8,000 a month in the remaining months of the summer and earlier autumn. He says that efforts against mosquitoes are not satisfactory where an army is in the field and is necessarily exposed. The use of prophylactic quinine, four to five grains a day, was effective enough in March, April, and May.

The prophylactic dose cannot be doubled without doing harm. After the disease becomes severe in June or July he changes his method of using quinine. He gives twelve to fifteen grains a day for four or five days, then five grains a day for two or three days, then back to twelve to fifteen grains a day for five days, and then to five grains a day for the remainder of the week. This is kept up for five weeks.

When quinine will not break chills he says the failure is due to the fact that the patients have an associated amoebic bowel infection. He cures this with ipecac, after which quinine will cure the malaria.

Le Prince and Griffiths found that malaria mosquitoes will fly as far as a mile and a quarter. They captured mosquitoes which had traveled the following distances: One, 5,565 feet; two, 3,245 feet; three, 3,000 feet, and one, 2,800 feet. One mosquito flew across a river 800 feet wide.

In making these tests they caught 900 to 1,000 malaria mosquitoes, stained them with a dye, liberated them at given points, and one to four days later caught mosquitoes in houses in the country surrounding the point of liberation. Of the 900 to 1,000 mosquitoes liberated only seven were recovered; therefore this experiment is to be regarded as nothing more than the reasonable possibilities of travel by malarial mosquitoes by flight within a few days. Of course they can be carried long distances by trains and automobiles. It is held that where there is much cover mosquitoes work their way for considerable distances.

Mitzmain studied two varieties of malaria mosquitoes in Alabama with a view to determining where they attacked persons. For instances, one variety—punctipennis — rarely bites persons in a house, but is anxious to bite persons on verandas and porches. When it has gorged itself with blood it hides under the house or in the privy.

The other variety is more disposed to bite persons inside the house, and having gorged itself with blood, to hide under the bed or on the ceiling in some dark corner. In the district under investigation they found mosquitoes biting as late as Nov. 21, but the parasites in the mosquitoes seemed incapable of maturing after about Nov. 15.

NON-ACID FRUITS.

R. E. S. writes: "Will you please give the names of all non-acid fruits? I am troubled with acid of the stomach."

REPLY.

I judge by non-acid fruits you mean those that do not contain an excess of acid. Better than trusting to any long list—and such a list would easily fill a column—is trusting to your taste. Acid fruits are sour; non-acid fruits are not sour. The body burns most of the acid foods into alkali. It is known that the eating of considerable quantities of sour fruits and vegetables makes the urine alkaline and that on the other hand the eating of large quantities of meat makes it acid. Acidity of the stomach is, however, not materially changed by eating acid fruits and vegetables. It results from such causes as ulcer of the stomach or duodenum, infection of the gall bladder, constipation, worry, chronic appendicitis, overeating, poor mastication.

FLOATING KIDNEY.

W. E. H. writes: "Is there an operation that can be performed to relieve women suffering from what is commonly termed 'floating kidney,' and how serious is the operation? Is there any other treatment that is generally effective?"

REPLY.

The kidney can be fastened in position by operation. The danger is not great. Operation on floating kidney often fails to cure the symptoms because they are in great part mental in origin. It is generally held that most of the symptoms of floating kidney and movable kidney come from knowing about the disorder and letting the mind dwell on it.

PERHAPS AN ATHLETE'S HEART.

D. E. N. writes: "Recently I was in a wrestling meet and as I wanted to make the 135 pound class I reduced from 138½ to 134¾ [am 24 years, 5 feet 9 inches tall]. Before the match I was examined by the doctor and was told that I cannot wrestle as I have a weak heart. To reduce I ran and drank little for about four days. Do you think that the reducing was the cause of my weak heart?"

REPLY.

It is probable that you have an athlete's heart. This is the effect of overtraining and perhaps in lesser measure, of reducing. Whether it is to be permanent or temporary depends upon how you regulate your life. See a physician.

HAY FEVER VACCINE.

Mrs. J. T. writes: "Is there a medicine extracted from ragweed, to be injected into the body, for the relief of hay fever? For some years I have been a sufferer from hay fever and am anxious to know."

REPLY.

You can get such a vaccine.

LA MARQUISE DE FONTENOY

[Copyright: 1917: By the Brentwood Co.]

DENMARK, which would otherwise have served as a refuge for ex-Emperor Nicholas and for his wife and children, either at the end of the war or earlier in event of their being released from their present captivity at Tobolsk on condition of their leaving Russia and taking up their quarters somewhere abroad, will henceforth be closed to them.

From his early infancy until long after he had attained manhood, Nicholas was accustomed to spend all the summer months with his parents and his sisters at one or another of the chateaux and country palaces belonging to the royal house of Denmark, in the vicinity of Copenhagen.

Denmark was his motherland and he spoke the language. It was his home and it was during those summers spent each year in Denmark, that Alexander III., his wife and his children, cut themselves adrift from all the pomp and ceremony, the etiquette with which their every movement was hampered in Russia, and that they felt free to enjoy themselves like ordinary human beings among congenial and sympathetic surroundings and safe from those perils of assassination by which their footsteps were dogged in Russia.

It is because of this close and intimate association of Nicholas II. with Denmark since his childhood that the revelation of his agreement with the kaiser in 1905 to join with him in a violation of Danish neutrality and in a subjection of the Danes to the same treatment that the Germans have meted out to the Belgians, appears so particularly revolting and altogether unpardonable.

That Germany, or rather Prussia, should have designs upon the independence and even upon the very national existence of Denmark, is not likely to have surprised the people of that small kingdom. They had always looked upon Prussia as a never-menacing foe who in the war of 1864 had robbed them of the Duchies of Schleswig and Holstein, comprising more than a third of their entire territory, and that he notoriously bent upon securing all that still remains in Denmark, to command the entrance to the Baltic, is no secret.

But that Nicholas II., the first-born of their own Princess Dagmar, now Empress Marie, a prince whom they had seen grow up among them and who had spent all the happiest and carefree portion of his life in their midst, should not only have given his approval to these designs of the kaiser, but should actually have undertaken in writing to participate therein, has struck them as being just as much of a betrayal, of treachery, and of treason as if it had been committed by some one of their own nationality, or of their own sovereign house.

The publication by cable of the remarkable confidential correspondence that passed between the kaiser and the ex-czar during the Russo-Japanese war and in the following year cannot fail to have the effect of turning everybody, not only in the countries of the entente, but also the people of neutral nations, against him.

This, too, at a for him most untimely moment. For, as I predicted in these letters when the question first cropped up of exiling him with his wife and children to Tobolsk, sympathy was developing in his favor and it was generally felt that some other disposition could have been made of himself, of his now completely invalided wife, of his daintily reared daughters, and of his ailing and terribly delicate little son, than deportation to the so remote, extremely unhealthy and dreary and desolate former capital of western Siberia: a place so vile that political exiles used to say that they would prefer twenty years in any other part of Siberia to five or even three years at Tobolsk.

Any pity that might have been felt for him in this connection is certain now to be turned into resentment against his altogether inexcusable intrigues in 1904 and 1905 against Denmark, and also against his ally, France.

And yet, perhaps there is some little excuse which might be put forward in his behalf. The kaiser, before the war, when he set himself out to please, could be extremely fascinating and was a wonderful artist in his cleverness in convincing even those who happened to be prejudiced against him of his sincerity.

It is undeniable that he exercised the most extraordinary powers of fascination on Nicholas. This was so well known at Petrograd that the ex-czar's ministers, and, above all, his tremendously anti-German mother, Empress Marie, used to dread his meetings with the kaiser and would do everything in their power to prevent their taking place. They knew that as soon as ever the two monarchs got together, Nicholas would be completely subjugated by William, and would agree to everything that was asked of him. What is worse, he would keep secret any agreement that he had made with the kaiser, leaving to his ministers the task of finding it out by themselves.

The result was that they never knew where they stood or at what moment some terrible surprise would be sprung upon them, placing them in the most embarrassing position with foreign governments who had relied upon their written word, given with the approval of the czar.

I related in these columns some months ago how the late Count Sergius Witte on his return to Europe, after signing the treaty of peace with Japan at Portsmouth, N. H., stopped over for a couple of days at Berlin at the request of the kaiser, who in the course of an intimate conversation inadvertently let out the existence of a secret treaty then recently concluded between himself and Nicholas which had the effect of entirely nullifying Russia's alliance with France.

On reaching Petrograd Count Witte taxed the czar with the existence of this secret treaty with the kaiser. Nicholas, after some hesitation, reluctantly admitted it, whereupon Witte pointed out to his sovereign that since it was not countersigned by any minister it had no legal value and warned him that unless he canceled it at once he would lay bare the whole thing, not only to the Russian people but also to France, who under the circumstances would veto the flotation of the large Russian loan which the Russian government was then negotiating in Paris in order to defray the heavy expenses in connection with the war with Japan.

Nicholas gave way, but never forgave Witte for thus having forced his hand, and dismissed him from the premiership as soon as possible. The kaiser, however, did not return to Nicholas the copy of the agreement which he signed, although he consented to cancel it, and I understand that until the revolution at Petrograd last spring the emperor always held over the head of Nicholas the threat of publishing the document in facsimile, with the object of creating friction and possibly even a complete break between Petrograd and Paris.

A PUPIL IN PRUSSIANISM

[From the New York World.]

Why We Are at War

BY WOODROW WILSON.

(From a message to the vatican, Aug. 27, 1917.)

THE object of this war is to deliver the free peoples of the world from the menace and the actual power of a vast military establishment controlled by an irresponsible government which, having secretly planned to dominate the world, proceeded to carry the plan out without regard either to the sacred obligations of treaty or the long established practices and long cherished principles of international action and honor, which chose its own time for the war; delivered its blow fiercely and suddenly; stopped at no barrier either of law or of mercy; swept a whole continent within the tide of blood—not the blood of soldiers only, but the blood of innocent women and children also, and of the helpless of the poor—and now stands balked but not defeated, the enemy of four-fifths of the world.

This power is not the German people. It is the ruthless master of the German people. It is no business of ours how that great people came under its control or submitted with temporary zest to the domination of its purpose, but it is our business to see to it that the history of the rest of the world is no longer left to its handling.

THE FRIEND OF THE PEOPLE

Letters for this department must be signed with names and addresses of the writers.

PARK NOT READY FOR BENCHES.

Chicago, Sept. 8.—[To the Friend of the People.]—Will you kindly inform me why there are no benches in the little park at the foot of Montrose boulevard? It is an ideal spot for a view of the lake. LAURA M. WILKINSON,
821 Montrose boulevard.

The department has done a good deal to beautify this place. The lawns east of the pumping station are new. Benches would draw crowds of people to this place, and we have found by experience that they are not very particular, but walk all over the new grass plots and spoil them. Next season we expect the lawns and shrubbery to be in such condition so that same cannot be so easily injured. We will then provide seats for the public. JOHN ERICSON,
City Engineer.

ALLEYS WILL BE OPENED.

Chicago, Sept. 8.—[To the Friend of the People.]—The Chicago Fire Brick company on Cicero avenue has both ends of alley blocked from 4915 to Elston court on Cicero avenue. Can this alley be opened? READER.

We have served a notice on the Chicago Fire Brick company to remove all obstructions maintained by them in these alleys within fifteen days from the date of said notice. We will follow this matter up and see that it receives attention.
F. J. MITCHELL,
Superintendent of Streets.

SLOCUM STREET IMPROVEMENTS

Chicago, Sept. 8.—[To the Friend of the People.]—When will the water and sewer be put in Slocum street west of Sixtieth avenue to the golf links?
A. W.

No proceedings have yet been started for water or sewer in Slocum street west of Sixtieth avenue to the golf links. If you present a petition stating that sewer and water are needed, I shall have the matter investigated and, if found necessary, push all proceedings therefor as soon as possible.
M. J. FAHERTY,
President Board of Local Improvements.

TEMPORARY REPAIRS MADE.

Chicago, Sept. 8.—[To the Friend of the People.]—In making pipe connections during the construction of new buildings on Walnut street, between Sacramento and Albany avenues, the asphalt pavement, which had been in perfect condition, was torn up in large patches. After connections were made loose asphalt and loose stone were carelessly thrown back into the holes. Is there no way of compelling those responsible for this to replace the pavement in the condition that it formerly was? PROPERTY OWNER.

Temporary repairs have been made at this location. Permanent repairs will be made as soon as possible. F. J. MITCHELL,
Superintendent of Streets.

VACCINATION.

Chicago, Sept. 8.—[To the Legal Friend of the People.]—Will you kindly advise me as to the legality of the health commissioner's excluding unvaccinated children from the public schools? Is there not a Supreme court decision of April 24, 1908, declaring such action illegal?
C. H.

We cannot advise without knowing what the commissioner has done. A case in the 234th Illinois holds that certain precautions against smallpox should be taken by the council rather than delegated to the health commissioner.
TRIBUNE LAW DEPARTMENT.

DIVORCE LAWS.

Chicago, Sept. 8.—[To the Legal Friend of the People.]—1. Is a marriage legal if contracted in less than a year, where it states in the bill of divorce that such a marriage would be illegal?

2. If divorced in Wisconsin and married in Indiana four months after receiving divorce, would the marriage be considered legal if residing in Illinois?
W. M. M.

1. Depends on the facts.
2. Yes.
TRIBUNE LAW DEPARTMENT.

VOICE OF THE PEOPLE

THE TENANT FARMER PROBLEM.

Manchester, Ia., Sept. 9.—[Editor of The Tribune.]—A man owning 160 acres of land valued at $200 per acre has a capital investment of $32,000. He has an income of $1,120, or 3½ per cent on his principal. This does not include taxes or annual improvements.

The renter must pay the rent, hire help, pay for harvesting, thrashing, and marketing his produce, feed his stock and raise enough surplus for cash. He must also bear the brunt of bad years. At such times the rent must be paid regardless of conditions. A farm lease is a virtual mortgage on property.

Two and one-half million American farmers are renters. The majority of them cannot accumulate enough to make an initial farm payment large enough to keep the annual interest on the debt from eating up the profit which they must apply to the annual payment on the principal.

We have three classes of agricultural proprietors: operating owners, nonresident landlords, and renters. Those of the first class are rapidly leasing their farms and augmenting the second class.

Thus we have a constantly increasing class of farmers who must not only toil to feed themselves and the world, but must also pay toll to their landlord for the privilege of doing so. As the cost of living increases and the burden of taxation grows heavier, the rent is increased; the renter must bear the extra burdens of both classes.

It has been said that the great bulwark of national liberty is a sturdy, self-especting peasantry. The peasantry can be neither when they spend their days in fear of poverty and eviction.

As a consequence of these things, the sons of renters are going to the cities or to western Canada. In Canada they are made welcome, and in a short time own their farm homes and are independent. They are forever lost to America, however, "for where the treasure is, there will the heart be also." In the cities country boys become wage earners, and, like the other 98 per cent, seldom rise out of that class.

It is customary to say that the renter is shiftless or he would own a farm. As well say that a railroad engineer is shiftless because he is not superintendent, a reporter shiftless because he is not editor.

The above statements are facts and have nothing to do with theory. Being facts, they merit consideration.

The middle west must abolish nonresident ownership of land or face a general emigration, which will leave on the corn belt farms a class corresponding to the po' whites of the south.

It is better to face facts and arrive at a solution of our problems than to ignore them and boast of a prosperity which exists only on the surface.
O. G. M. B.

IT MIGHT BE TRIED.

Mattoon, Ill., Sept. 9.—[Editor of The Tribune.]—Can't some of your patriotic citizens chloroform Kaiser Mayor Wilhelm Thompson and mail him back to Kaiser Wilhelm II., Berlin, Germany, by parcel post? Up on the Flat Branch we used to tie the tails of undesirable stray cats together and throw them over a clothes line and watch them fight to the death. Could something like that be done with Thompson and Stedman?
E. F. POORMAN.

THE FIRELESS COOKER.

Chicago, Sept. 10.—[Editor of The Tribune.]—Apropos of food conservation and as an economical item in the household, I recommend the fireless cooker. We are three working women in the family. On my way in the morning I do my marketing. At noon the order is delivered. During my lunch hour I prepare meat, soup, vegetables, fruit for the cooker, and on our return at night our dinner is cooked and well cooked. At night cereals and dried fruit are put in for breakfast. I know many people use fireless cookers, but many more could use them to good advantage for not only gas and time are saved but the food is well cooked.
CHARLOTTE GOODELL,
4315 Vista terrace.

AFFIDAVITS SHOW WHY WASHBURN WAS EXEMPTED

Film Star's Wife Said to Have an Incurable Disease.

Thomas J. Dawson, chairman of the exemption board of Division 55, last night allowed a perusal of the affidavits presented to the board to support the exemption claim of Bryant Washburn, film star, to show, as he explained, that the board members were justified in granting him exemption.

He asserted that the notoriety given the case was both unfair to the actor and to the board members and to dispel any misgivings that newspaper articles might have created in the public mind he had decided to make public the affidavits.

The affidavits were submitted by Mrs. Mabel Washburn, his wife; her mother and father, Mr. and Mrs. W. S. Chidester, 501 North Ashland avenue; Dr. Joseph Zeisler and his son, Dr. Paul Zeisler, physicians with offices at 30 North Michigan avenue; George K. Spoor, president of the Essanay Film company; and Ralph O. Procter, a government agent.

Has Incurable Disease.

Mrs. Washburn in her affidavit swore that she and her daughter were solely dependent on Washburn for support. In their sworn statements the physicians stated that Mrs. Washburn was suffering from psoriasis, a skin disease which they averred was incurable and which, if not given proper care and treatment, might prove fatal.

Because of the ailment, they swore, it would be a physical impossibility for her to engage in any pursuit.

The affidavit of Mr. Spoor set forth that Mrs. Washburn, formerly an actress, had no contract with his film company. Mr. and Mrs. Chidester's affidavits were a corroboration of the averments of their daughter.

$2,500 in Debt.

Procter stated that he had investigated the financial affairs of Washburn and had found that $5,500 represented his savings. Washburn, he also ascertained, was $2,500 in debt.

"Washburn had the right the same as any other American to claim exemption and on the evidence he was entitled to it," said Mr. Dawson.

"It was unfair to the board and unfair to him and humiliated us all before the public. Washburn is in every way a man. When he appeared before the board he helped us in every way possible to go into his life, financial and otherwise. He should not be martyred because he is an actor."

AW—

How Shocking for a Young Lady to Be Caught Like This After the First Great Adventure.

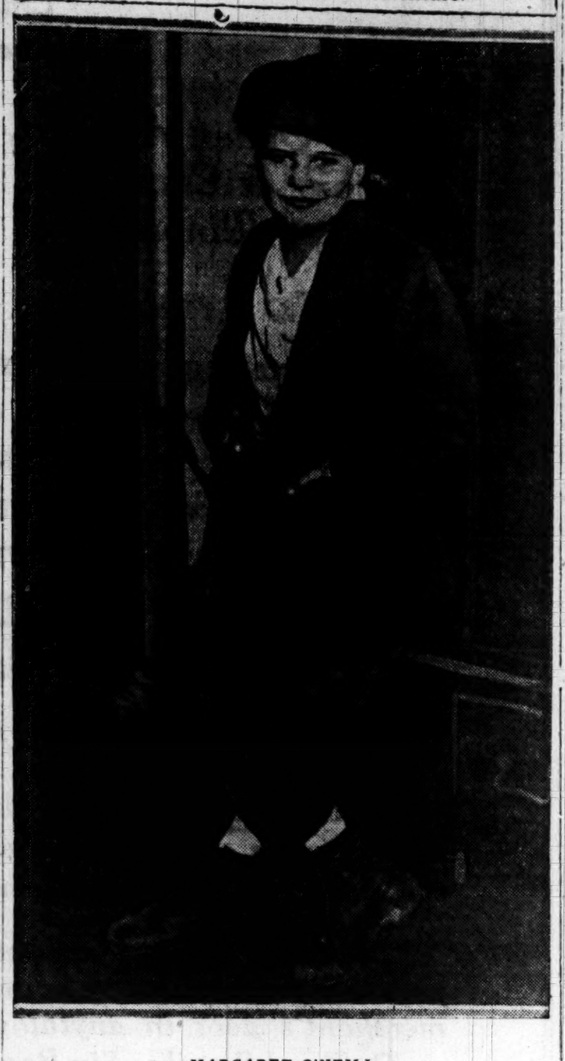

MARGARET O'NEILL.

O, JOEY, YOU'VE LEFT WEE BANDIT LADY IN DISTRESS

They Found Her in Stolen Mail Wagon, and in Your—Gee!

The doorman of the Union League club was startled out of his usual calm yesterday afternoon, when two persons, 10 and 11 years old, respectively, attempted to make off with one of Uncle Sam's wagons, loaded high with sacks of mail. The driver was in a nearby restaurant, at the time. The escapade landed one in the Harrison street police station, while the other is hiding out in true bandit style.

The two started out from their homes yesterday and proceeded to the loop, looking for excitement. As they reached Federal street and Jackson boulevard, they espied the mail wagon.

"Let's ride home in style," suggested the older one.

"Awright, lets," assented the other.

Together they climbed into the mail wagon and started the horse with a "giddap," accompanied by a vigorous slap of the reins.

Aw, Deserted!

A grinding sound, and the wagon stopped. One of them jumped down to investigate and found the thoughtful driver, Joseph Buckley, 849 Lawler avenue, had slipped a chain through the rear wheels. He slipped off the chain and started the wagon west in Jackson boulevard at a merry clip. As they approached Clark street they were stopped by a suspicious messenger boy.

The biggest of the pair, forgetting all valor, jumped off the wagon and fled east in Jackson boulevard with all the speed he possessed, leaving the other to the mercy of the authorities.

The messenger took the wagon to the receiving station and turned it over to a clerk. They notified the police, and Patrolman Martin McCormick hastened to the scene. He found a huddled form in a corner of the wagon and heard childish sobbing issue therefrom.

Well, Well—A Girl!

McCormick yanked the desperado into the light. In order to see the prisoner's face better he pulled off the cap.

He found a mass of disordered black hair, clipped in Buster Brown fashion. A rip in the trousers disclosed the skirt of a frock and beneath the boy's blouse was a muslin garment.

"Glory be!" he shouted. "It's a girl."

And so it was. Margaret O'Neill, 2748 Harrison street, had colaborated with Joey O'Neill, her brother, and after dressing herself in some of Joey's castoff garments they had set out for their "great adventure."

Margaret is still sitting in the annex while her mother is arranging her release. The craven Joey, after abandoning the maid in distress, has hidden out somewhere, just like they do in the movies.

"It was great fun while it lasted," declared Margaret, "but it was a nasty, dirty trick for Joey to run away and leave me."

SOLDIER DIES AFTER LEAP FROM GUARD HOUSE

Private White of 7th Infantry Fights Captors.

Circumstances leading to the death of Private Gordon White, Company F, Seventh infantry, at Wesley hospital yesterday morning will be considered at the inquest today at 3336 Indiana avenue.

According to Capt. Grover Sexton, regimental adjutant, White was sentenced on Monday to two days in the guardhouse for dodging drill. With him was another private, Herbert Pitt.

About 8 p. m. White is said to have proposed that they escape through a small window which was unfastened. After dropping to the ground they hailed a passing truck and in running to catch it White fell and it is believed his face struck the street car track. He got up and caught the truck, which he rode to Sixty-third street, where he met friends and where Pitt left him.

Hunt for Him Begins.

His escape was discovered when the guard was changed at 9 p. m. by Lieut. Roger Padden, who set out to look for him with a detail of two men.

At White's home, 637 West Sixty-fifth street, Mrs. Samuel White, his mother, told the party he had been there, and directed them to a place where she thought he might be found.

He was found on Sixty-third street and placed under arrest. When Lieut. Padden stepped into a drug store to telephone the armory that he had found White, White is alleged to have struck one of the guards in the face and attempted to escape. The men closed on him and one of them went to the ground with him.

Felt Dizzy.

Yesterday morning White was put to work before mess. This was done, Capt. Sexton said, to work off the effects of liquor White had drunk while at liberty. After he had worked for a short time he complained of feeling dizzy. He was sent to a cot and a short time after blood was noticed about his head. He was sent to the hospital, but died as he arrived.

Pitt returned to custody voluntarily.

GERMANS AGREE NOT TO ATTACK HOSPITAL SHIPS

PARIS, Sept. 11.—A dispatch to the Havas agency from Madrid says that Marquis de Lema, Spanish minister of foreign affairs, announces that King Alfonso has obtained from the belligerent powers an agreement permitting the free movement of French and English hospital ships in the Mediterranean and in the Atlantic as far as the English channel. The king is now seeking to have the same advantage extended to Italian hospital ships.

The agreement obtained by King Alfonso permitting free movement of French and English hospital ships also provides, it was announced today, for the removal from French hospital ships of German officer prisoners after today. On its part the German government will remove French prisoners from exposed positions on the front where they were placed as acts of reprisal.

SOCIALIST MUST SERVE DESPITE HATRED OF WAR

Nicholas Conrad will have to serve in the national army despite his conscientious objections to war, based upon the fact that he is a Socialist and believes that the Socialist's party's announced repugnance to warfare constitutes him a conscientious objector on religious grounds within the meaning of the law. Conrad couldn't make appeal board No. 2 see the matter in the same light.

George Carlyle Gilmore of 664 Wellington avenue is another conscientious objector who must serve despite his announced religious scruples.

Stanley Setrk of 125 South Halsted street averred that he had two brothers and three rothers-in-law in the Austrian army, and said in his affidavit, "I cannot go and fight against them. I stick for this country, but I cannot kill my brother." Nevertheless, he was certified to service.

James Hopkins of 2120 Irving Park boulevard was married July 25. He deferred his marriage until the draft numbers were announced, he said, and, overlooking his number, thought it safe to wed. He thinks, under these conditions, he should be exempted, but the board took a different view.

Although George E. Hollowey has been superintendent for James S. Kirk & Co. since 1911, and the company asserted that he was almost indispensable to it, he was certified for service.

Raymond E. Relke desired exemption on the ground that he was necessary to the farmers in the territory adjacent to Barrington, inasmuch as he is the only well digger and windmill repairer in the neighborhood, but he will have to serve.

Robert Stuart Laird of 560 Elm street, Winnetka, vice president of the Quaker Oats company, was granted exemption, after showing that his concern is essential for proper food distribution; that he has direct supervision over seven mills in the United States and Canada.

FIRST ENGINEERS FROM CHICAGO AT CAMP LOGAN

Camp Logan, Houston, Tex., Sept. 11.—[Special.]—Gen. George Bell's fondest wish is being realized, but in sections. The wish was that the Illinois troops be brought to the camp at once. Today brought the First engineers and the Sixth infantry, now the Fourth artillery. They started to arrive at 2 o'clock this morning and continued to arrive until 6 o'clock tonight.

The engineers were the first in. The first section of their train arrived shortly after 2 o'clock this morning. The other section arrived at 4 o'clock. Promptly at 4 o'clock to the minute the men in the camp were awakened to the tune of "I Wish I Were in Dixie." Inside of six hours the regiment had its first camp built. This is the first time the regiment has been on field service. All of them came through the long trip without a scratch.

Near Blackforest, Okla., the troopers discovered a swimming hole and all the men had a bath and a change of clothes.

Blackstone Importers 628-630 So. Michigan Boulevard Shop

Adjoining Blackstone Hotel

Millinery —smart and exclusive—

—containing the simplicity and refinement necessary to ultra-fashionable Hats.

¶ A special exhibit of Tailored Suits and Fur Coats has been arranged for your inspection today.

Moderate Prices.

FOR more than 33 years our idea has been to sell goods for the interest of our customer, not simply sell them to him. That meant that we must know, for his sake, that the quality is right, that the price is fair, and that if he isn't satisfied, money back. It has proved to be a successful policy.

Military styles for young men—4th floor

MEN who don't go to the fighting lines may show the military spirit; they can't wear the army or navy uniforms; but they can stand very erect, and have the military touches in clothes.

Young men's suits and overcoats made that way; for college and high school men, for young business and professional men; rich greens, browns, copper shades, grays; in tweeds, velours, silk stripes and checks.

$18, $20, $22.50, $25, $30, $35, $40, $45, $50.

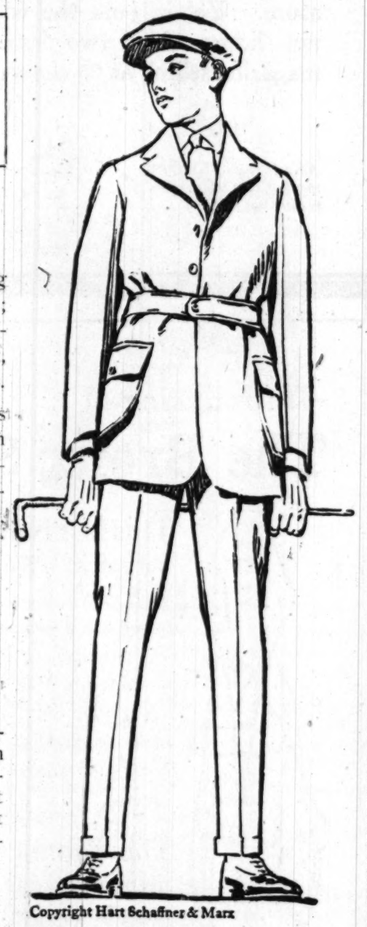

Copyright Hart Schaffner & Marx

Imported fabrics in stylish suits—2nd floor

THE finest materials made; hand-loomed Scotch tweeds, Hockanum worsteds; perfectly tailored and designed on the right stylish lines to fit every figure. We offer you the best clothes possible; and guarantee satisfaction.

$30, $35, $40, $45, $50.

Great stock of Hart Schaffner & Marx special M-L-R Clothes

SUITS and overcoats of unusual merit; hand tailored; specially designed, and extraordinary values.

$20, $22.50, $25, $30, $35, $40, $45, $50, $60.

Maurice L. Rothschild

Good clothes; nothing else.

Money cheerfully refunded

Southwest corner Jackson and State

Chicago Minneapolis St. Paul

Colby's Offer

A Most Remarkable Value in Luxurious Bedding

One-third of your life is spent in bed, and as you grow a little older you find that if you would enjoy a good night's rest you must have good springs and good mattresses.

Beginning today we offer a limited amount of the finest bedding at very moderate prices. We have recently obtained on a fortunate contract 3,000 pounds of South American white horse hair. This quality is known to importers as "sun bleached super extra drawings"; the longest and finest white hair obtainable.

Hair mattresses of this quality, if made over occasionally, are good for fifty years of comfortable service. They are sanitary in every respect—the curled hair permits of air circulation, an important feature which is not possible in other mattresses, and there is no other mattress so elastic, so comfortable or so durable. White hair mattresses look what they are—the cleanest, most sanitary and most satisfactory mattress in the world.

Colby's offer the following remarkable values from the white hair described above:

Style D

For twin size bed, made of 25 pounds of white hair drawings, plain edge mattress work, two rows stitching, and encased in eight-ounce fine quality ticking. Each.....$30.00
Full size mattress, weight 40 pounds..... 48.00

Style B

The same fine quality as Style D mattress, but made with stitched imperial edge, four rows of side stitch work and fancy ticking.
Twin size mattress.....$35.00
Full size mattress, weight 40 pounds..... 56.00

Style A

The most perfect mattress that is possible to build—made with center of super-extra white hair, and outside edges and top of mattress made with three layers carded lambs' wool. Money cannot buy a more perfect or more comfortable mattress; made with stitched imperial edge, four rows white stitching and covered in a new style of ticking that is not only unusually handsome but very durable.
Twin size, which weighs 30 pounds.....$45.00
Full size mattress, 45 pounds..... 67.50

Box Springs and Pillows

With the mattresses listed above are special box springs, interestingly priced, tickings made to match the mattresses described above, ranging in price from $22.50 to $37.50.

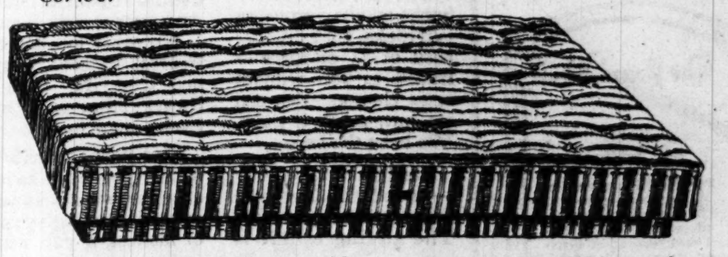

Colby bedding has had an enviable reputation for the last fifty years, and everything delivered from our shops is guaranteed as to its cleanliness, quality and comfortable qualities.

We especially invite you to see our show of unusual bedding this week.

JOHN A. COLBY & SONS

129 North Wabash Avenue
On Wabash Near Randolph

149TH ARTILLERY ADOPTS REILLY SONG AS SLOGAN

"Give Me a Little Bit More" to Take Place of "Tipperary."

Camp Mills, Garden City, Long Island, Sept. 11.—[Special.]—The Tommies can keep their "Tipperary," the French their "Sambreet Meuse," but when Reilly's bucks in the One Hundred and Forty-ninth field artillery go in after the Huns on the western front they will be singing "Give Me a Little Bit More Than You Gave Reilly."

All the batteries are whistling it, the battery commanders humming it in their tents, and soon the bands will blare it out on the next hike.

A rollicking Irish lad of Battery E, Sergt. Barney Sullivan, is the Columbus of the new "Tipperary." Sullivan is the chief of the Clan-na-Gael, the members of which are all camped in one section of the battery. Their roster reads like a Dublin telephone directory, for most of them are "back of the yards." Chief Sullivan and his Irish villagers were rambling about on Broadway last night when they first heard the song. Al Bryan and Jack Wells had just pulled it off the press and put it into the talons of a company of song pluggers.

Song Child Adopted.

Before Sullivan and the Irishers left the café where they heard the song, they had decided to adopt it and Sullivan had procured a copy. He brought it back to camp and the copy went the rounds. Before this song child was twenty-four hours old she had been dedicated to the 149th, Col. Henry J. Reilly had approved of it and Bandmaster Sylvester had ordered an arrangement made for the regimental band.

On orders from Brig. Gen. Summerall, commanding the Sixty-seventh artillery brigade, everything about each of the batteries was today placed on a uniform basis. The chefs are resplendent in white now and there is as much hand washing as in the Blackstone hotel kitchens. Drilling went on according to schedule prepared by Maj. Gen. Mann, but many of the men were a bit indisposed as the result of a last shot in the arm"—an inoculation given yesterday for para-typhoid.

Trench Boots Urgent.

It was again pointed out that the need for trench boots is urgent. Through subscriptions to the regiment's relief association in Chicago and by individual gifts about 700 pairs have been provided or arranged for. J. H. Whiting, 1342 North Dearborn street, Chicago, has promised to equip the men in Battery A, commanded by Capt. Tom Hammond, his son-in-law, with boots. He telegraphed Capt. Hammond at Camp Mills to furnish him with the sizes worn by the bucks of Battery A at once. Despite the assistance given, however, the regiment will need at least 700 more pairs and Col. Reilly is anxious that his men shall have them before the rainbow division leaves for France.

Two Alabama Troopers Die.

Two deaths, the first in Camp Mills, have been reported in the Alabama infantry. Pneumonia was the cause of death in each instance. Both men were privates and one, whose body was shipped to Georgia for burial, was in a weakened condition when he came to camp.

Relatives and friends of the One Hundred and Forty-ninth should cut out this sample of the way mail must be addressed when the regiment goes abroad:

Private John Smith, Battery F, 149th F. A., American Expeditionary Forces.

Return address must be on all envelopes.

Eleventh Illinois in Review at Camp Lincoln

Springfield, Ill., Sept. 11.—[Special.]—Fully equipped for service, the Eleventh Illinois infantry had its initial dress review on the parade grounds at Camp Lincoln at 6:30 o'clock this evening. The parade followed a day of hard work, performed in a bracing atmosphere. Frost that arrested the development of late corn and put a blight on the sale of hay fever remedies served as a tonic to the volunteers, and the entire command was able to report. The medical men were still awaiting patients at the hospital.

The Eleventh will go on the rifle range tomorrow for practice with the new rifles issued to them. There are a number of experienced shots in the command, and it is expected the scores will compare favorably with those made by older regiments. The will to learn is strong throughout the regiment, and Col. Stuart is highly pleased.

GERMAN ENVOY TO ARGENTINA DENIES CHARGES

Luxburg May Be Ousted Following Sweden Expose by U. S.

BULLETIN.

BUENOS AIRES, Sept. 11.—The Argentine congress has asked an explanation from the foreign minister of all negotiations with Berlin regarding the freedom of the seas and Argentine ships. It also asks for a full explanation of the disclosures made by the state department at Washington.

BUENOS AIRES, Sept. 11.—La Prensa's correspondent at Capilla del Monte, in the province of Cordoba, where the German charge d'affaires has been sojourning, called on Count Luxburg today and read to him the statement issued by the state department at Washington that he had advised the Berlin government to sink Argentine shipping "without leaving any trace."

Count Luxburg, while declining to enter into any detailed discussion, emphatically denied the accuracy of the advices from Washington.

While Count Luxburg may be compelled to leave the country for having advised the sinking of Argentine vessels and for his caustic reference to the foreign minister, it is not believed that the diplomatic relations between Argentina and Germany will be interrupted.

Argentina Gets Dispatches.

The long delayed dispatches from Ambassador Naon at Washington were received by the foreign minister late this afternoon. The ambassador sent these dispatches relating to the revelations regarding the Swedish legation here on Friday, but they had been stalled along the road. They did not contain all the information the foreign minister desired, and the Argentine ambassador was instructed to see Secretary Lansing immediately, presumably for the purpose of obtaining more details.

Hundreds of students took part in a great demonstration tonight. They marched through the streets waving flags and shouting: "Passports! Passports!" The demonstration was anti-Swedish and well as anti-German.

Mounted patrols are guarding the city tonight. Squads of police are protecting the German and Swedish legations and the German newspaper offices. Serious disorders are threatened.

MAY ESCAPE U. S. EMBARGO.

Washington, D. C., Sept. 11.—[Special.]—Secretary Lansing held a long conference today with Ambassador Naon of Argentina. While this was progressing Solicitor Woolsey of the state department and Baron Akerhelm, Swedish chargé d'affaires, were closeted in an adjoining room.

Following his conference with Mr. Naon, Secretary Lansing announced that there was no foundation for reports circulated broadcast that the United States is preparing to take drastic action which would cause the people of Sweden to suffer because of the activities of government agents.

The secretary of state read with great interest the admissions made by the Swedish foreign office that its diplomatic representatives had been acting as channels for German reports to the foreign office at Berlin, coupled with an attempt to justify such procedure.

The statement is declared to be unsatisfactory to this government.

Until Sweden gives this government a promise that all arrangements such as those in Argentina in the interest of Germany will be ended it is highly improbable, that the commission that is here to ask for licenses under the embargo will get much help from this government.

SWEDEN NOT TO RECALL ENVOY IN ARGENTINA

Statement Seeks to Show Absence of Plot to Aid Germany.

(Continued from first page.)

lost seven seats and the Socialists and Liberals are gaining steadily.

The Politiken publishes an interview with the Swedish Socialist leader, Hjalmar Branting, regarding the Swedish exposures in Argentina, quoting him as saying:

"The government has acted in an utterly indefensible manner. Our foreign ministry assumed the function of transmitter of telegrams for the German government and allowed itself to forward communications without investigating the nature of their contents."

Find Statement Unconvincing.

LONDON, Sept. 11.—The Daily News discussing the statement issued by Sweden says:

"The Swedish government's reply on the Luxburg affair is not a satisfactory document. It shows little real appreciation of the monstrous character of the crime committed and a querelous desire to justify or half justify its agent's conduct by parallel, but it is utterly unconvincing. However, it seems at least to be an admission that the Swedish government was no real party to Luxburg's crime and is prepared with unnecessarily ill grace to take the necessary steps to prevent anything like it in the future."

Scores Luxburg Cruelty.

PARIS, Sept. 11.—The Temps, commenting on the Swedish exposure, says:

"The imperishable formula of Count Luxburg, advising in cold blood that shipwrecked men be drowned to the very last one, merits being joined to the 'scrap of paper' and the 'necessity knows no law' that were assured immortality by Chancellor von Bethmann Hollweg."

"Expected," Dutch Press Says.

AMSTERDAM, Sept. 11.—The Dutch newspapers yesterday gave prominence to the exposures regarding the action of the Swedish legation in Buenos Aires. The Handelsblad says the Swedish government has committed an act forbidden by international law and must await the consequences.

The Telegraaf says the first question that arises is will it mean war with Sweden, and expresses the belief that had Germany been subjected to such provocation she would not hesitate to declare war against Sweden.

Germar. Paper Makes Comment.

The only German paper known so far to comment on the Swedish revelations, according to Reuters Limited, is the Rheinische Westfalische Zeitung, which published a brief story on the subject and appends comment to the effect that the entente had better sweep its own doorstep.

American Ship on Way to Genoa Sunk by U-Boat

New York, Sept. 11.—Reports indicating that the American steamship Susana, a vessel of 3,613 tons gross register, which left here Aug. 7 for Genoa, has been sunk by a submarine were received today. She carried a crew of thirty-seven, of whom nine claimed American citizenship.

DEFENSE BOARD PLANS GOMPERS ROOT MEETING

Members of the state council of defense are today in Springfield in conference with Gov. Lowden. Preparations are being rapidly completed by the council for the great Root-Gompers war meeting to be held Friday night at the Coliseum.

Among the attractions will be the complete Great Lakes naval band of 350 men, under the direction of Lieut. John Philip Sousa. This being a service band, it is necessarily not connected with the local Musicians' federation, affiliated with the American Federation of Labor. The federation, however, has waived all objection to the appearance of the band, thus permitting Mr. Gompers to speak on the same platform with a nonunion organization.

A telegram has been received from Gov. James M. Cox of Ohio that he will be present at the meeting, while Gov. James P. Goodrich of Indiana wired that, but for the fact that he is confined to a hospital, he would attend.

I. W. W. Editor Arrested Again for Questioning

Carl Rothfischer, editor of and Hungarian translator of Solidarity, the I. W. W. organ, who was released on Monday, was again arrested yesterday by federal operatives for further questioning. Rothfischer was arrested on Saturday and held on a technical charge of having conducted a lottery by attempting through his newspaper to dispose of raffle tickets. It was said that while he was in custody he disclosed to United States District Attorney Charles F. Clyne the identity of those who were backing the I. W. W. financially.

YOUNG WEST SIDE REPUBLICANS ASK MAYOR TO RESIGN

Young Republicans of the west side are circulating petitions asking that Mayor Thompson resign because of his opposition to the federal government's war views.

At the top of the petitions is the following resolution:

"Whereas, William Hale Thompson, mayor of Chicago, has personally and through his press organ opposed the acts of President Wilson and the government of the United States, and has by those means discouraged the prosecution of the war in which our nation is righteously engaged; and,

"Whereas, William Hale Thompson has by every means sought to discredit the aims and ideals of the United States, thus nourishing disloyalty and treason at the nation's most crucial moment, bringing disgrace on the good name of Chicago and lending aid and comfort to our country's enemies abroad, and giving shelter to those within;

"Therefore we deem it for the best interests of Chicago that he should resign his office as mayor."

Women 'Serve' Six Months in 2 Weeks; Investigation

Charles C. Case Jr., assistant state's attorney, is to investigate the release of three women from the bridewell. They were sentenced to serve six months, but were released in two weeks, according to Police Lieut. William H. Schoemaker, who obtained the evidence against them. Lieut. Schoemaker made complaint the releases were not legal and that an attorney appeared to be responsible. The women were arrested several months ago in a raid at 750-2 Federal street.

Chicago, Ill.
September 11, 1917.

Mr. J. Ogden Armour,
Armour & Company,
Chicago, Illinois.

Dear Mr. Armour:

The rating of your firm in Dun and Bradstreet is AA-1. The products you manufacture are the pink of perfection. You know it, your salesmen know it, and your customers know it.

Tell us, Mr. Armour, is a banker representative—or sane—if he goes to business in a suit of overalls?

And are your salesmen today clothed motorwise in a way that truly indicates the AA-1 rating of your firm?

They are not representative of the products you make if they drive up to a merchant's door in anything less than an Oakland Sensible Six Roadster.

Then the handsome carriage that carries them will reflect the satisfaction, dependability and service you stand for.

And the Oakland is more economical. Its use confirms your conservatism and appreciation of value. We will give you a written guarantee of 21 miles or more on a gallon of gasoline.

TENNANT OAKLAND CO.
2426-2428 MICHIGAN AVENUE

Sensible Six Five Passenger Touring, $945.
Sensible Six Touring Sedan, $1,120.
Sensible Six Three-Passenger Roadster, $945.
Majestic Eight Touring, 7-Passenger, $1,735.
Sensible Six Seven-Passenger Touring Limousine, $1,545

a thing is worth what it earns

SYSTEM, the Magazine of Business, has thousands of readers who apply suggestions from it and have actual profits to show. Among these, or any others who know the publication's genuine earning power, its subscription price of $3 a year could be raised to any multiple thereof without affecting sales in the least.

SYSTEM'S publishers recently sold to subscribers, with little effort and in a short time, 1400 copies of a certain $10 Special Report, merely because it was recognized as typical SYSTEM literature. Yet in bulk the volume was not larger than two issues of the magazine selling at 25 cents each.

Advertising in SYSTEM reaches men who regard results not cost

CENTRAL TRUST COMPANY OF ILLINOIS

Save-and-See
In This Metal Bank

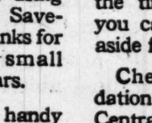

Thousands of Central Trust savers are using these attractive Save-and-See metal banks for the growth of small change into dollars.

One of these handy banks awaits you when you make your first deposit of $1 or more—loaned to you without extra charge. You can see how much is there. We have the key.

Start an account now—an individual or joint account, just as you wish. The saving spirit is world-wide. Now is the time to prove that you can put something aside for a rainy day.

Cheerful accommodation awaits you at the Central Trust at all times. And your money is safe—protected fourfold by Federal Reserve, State and Clearing House Supervision and this bank's own money.

Your savings earn 3%. When you have saved enough we will help you invest it at a higher rate of interest, if you wish.

Mondays, Savings Department open all day to 8 p. m.

Deposits made on or before Sept. 13th draw interest from Sept. 1st

CENTRAL TRUST COMPANY OF ILLINOIS
CHARTER MEMBER FEDERAL RESERVE BANK OF CHICAGO

Capital	$ 6,000,000
Surplus and Undivided Profits	$ 2,500,000
Deposits, over	$50,000,000

Two Street-Level Entrances:
125 W. Monroe Street and
111 S. La Salle Street

Checking Accounts—Business Loans—Investments—Safe Deposit Boxes

The Pearl Shop

Pearl ear buttons

THESE are an important feature of the smartly dressed woman's costume. Those secured at Frederic's are well made—quality desirable to have.

Large sizes
$1.00 and $1.50
with solid gold backs,
$2.50 and up

An interesting display of genuine antique ear drops.

Frederic's
Makers of Classic Jewelry
Eleven East Washington Street
Chicago

—*Introducing*

The Bronx Shoe

This last is not an experiment. We know it will prove popular just as surely as we know it cannot be equaled from a value standpoint. You will like its style, you will find comfort in its fit, and you will derive lasting satisfaction from its service.

The Bronx shoe for men and young men is made in gun metal and dark tan Russian calf—undoubtedly the biggest shoe value in the city at $4

Other shoes up to $12.

Main Floor.

THE HUB
Henry C. Lytton & Sons
N. E. Corner State and Jackson

SAFETY 1st

3% Interest on Savings

TEN Million Dollars Capital and Surplus protect your Savings Deposits in the First Trust and Savings Bank. The stock of this bank is owned by the stockholders of the First National Bank of Chicago.

Located on the GROUND FLOOR of the First National Bank Building, at the Northwest Corner of Dearborn and Monroe Streets, with large and convenient banking room designed and equipped for the prompt and efficient service of Savings Depositors.

James B. Forgan, Chairman of the Board Emile K. Boisot, President

First Trust and Savings Bank

VENUS 10¢ PENCIL
17 Black Degrees and 2 Copying
For those who demand the best.

WE CAN DO IT!

Come to us and we will relieve you of the craving for drink or drugs. Special accommodations for women patients.

No ill effects, no nausea, no confinement nor harmful drugs. Write for details. All correspondence strictly confidential.

The KEELEY Institute, Dwight, Illinois
Chicago Office: 79 W. Monroe St., Suite 308
Telephone Central 3255

DESKS
Table Chairs, Files, Office Supplies.
LARGEST STOCKS
LOWEST PRICES
The Globe-Wernicke Co., 11 N. Wabash and 43 and 45 S. Fifth Ave.

A WISE INVESTMENT—
TRIBUNE ADVERTISIN

The Tribune is a veritable day-by-day encyclopedia of news for the busy man who wants to know

ROCKFORD MEN SHOW PHYSICAL IMPROVEMENT

Week in Camp Finished; First Infantry Gets Orders to Move.

Camp Grant, Rockford, Ill., Sept. 11.—[Special.]—Army training camp life has begun to show its physical benefits in men who tonight finished this first week as enlisted men of the Eighty-sixth division.

Not only do the officers say it is noticeable in many of the men but the men themselves say they can feel it.

"Why, I have found muscles I didn't even know I had," said a Chicago boy. "There's something about this work that brings everything into play. I've been pretty stiff some mornings, but that is disappearing. And where the sore spots were I have found new muscle."

The Koehler Drill.

His experience is largely the result of the Koehler physical drill, a system of calisthenics laid out by Maj. Herman J. Koehler, physical director for many years at West Point. It is designed to bring into play—without straining or overdeveloping any one of them—every muscle that the soldier needs. But that is not the whole secret. There are the regular hours, the plain but plentiful food, the abstinence from alcohol, the fresh air all day long, and the cleanly, sanitary habits of the training camp life.

The drills morning and afternoon count and the cold shower—for there is no hot water yet—helps.

First Infantry Going.

That the national army men will be put into guard and sentry work at the earliest possible moment was indicated when orders were received for all the First Illinois infantry, except the Second battalion, which is commanded by Maj. John V. Clinnin, to proceed to Camp Logan at Houston, Tex. This will take away Col. J. B. Sanborn and his staff, the First battalion under Maj. Abel Davis, the Third battalion under Maj. Edward Bittel, the headquarters and supply machine gun companies, and the regimental band. The loss of the band is regarded as a serious one for this camp.

It is probable that the regiment will not get away until the end of the week, but from that time there will be only 600 men to guard the big reservation and all its buildings. It is probable that some of the selected men will be put on guard duty before they are taught all the intricacies of a "sentry go."

Capt. Albert L. Denman, former chief of Chicago's traffic squad, has been assigned to the division military police. Under him will be assigned Chicago policemen brought in by the draft. He already has found several such men. They are J. J. Fleming, O. McShane, and J. Carroll.

Chicagoan to Head State Building Trades Council

Peoria, Ill., Sept. 11.—The Illinois building trades council concluded its annual election here this afternoon with the election of James A. Short of Chicago as president. Other officers elected are: First vice president, C. A. Townsend, Aurora; second vice president, S. H. Briggs, Chicago; third vice president, Charles Bush, Dixon; fourth vice president, Edward Smythe, Peoria; fifth vice president, J. E. Harding, Champaign; secretary-treasurer, D. H. Richmond, Aurora. East St. Louis was selected as the place of meeting for the 1918 convention.

Rotarians Give Club to Soldiers.

Indianapolis, Ind., Sept. 11.—The Soldiers' Rotary club, occupying two entire floors of a downtown building equipped by Indianapolis Rotarians and designed as a stopping place for soldiers, will be formally thrown open to a delegation of men in uniform. Furnishings include bunks for soldiers detained in the city overnight.

HUSBAND SLAYER

Woman Who Killed Dentist in Loop Office Because, She Says, He Drove Her Mad by His Neglect.

Mrs. Geo. Eisenbrand

NEGLECTED BY HUSBAND, KILLS HIM IN OFFICE

Dentist's Wife Says He Forsook Her for Companions.

Mrs. Doris Eisenbrand came down to the loop yesterday from her home in Hubbard Woods and killed her husband, Dr. George F. Eisenbrand, in his dental office on the eleventh floor of the Republic building, State and Adams streets. She is 42. He was 47.

"He had repulsed my love and made my life a hell," she told a TRIBUNE reporter. "For the past two months he has been spending his nights away from home. I have not slept for two days."

A comely woman of refined appearance, she seemed strangely out of place in her surroundings at the Harrison street annex, where she is being held on a charge of murder. She was hysterical.

Found by Physician.

The shooting occurred about 10 o'clock in the morning. Wearing a smartly tailored all purple dress and a black picture hat, a few minutes before that hour Mrs. Eisenbrand had stepped in the elevator of the Republic building and got off at the eleventh floor.

Dr. Henry Richards, physician and surgeon, occupying the same office suite with Eisenbrand, was reading his morning paper when he heard four muffled reports. He ran in and found the dentist lying on his back near a window, with his wife standing near.

"I've shot him, I've shot him," she cried. "It's in the bag."

"Prince"—to His Friends.

"His friends all knew him as a 'prince of good fellows,'" she cried, "but he was cruel to me.

"Sunday night he was home for the first time in weeks. I talked to him and he promised me he would mend his ways. Then Monday he stayed out all night again. I went up to ask him about it. He was alone in his office.

"'I'm tired of you and the boy,' he said to me. 'I'm going to leave you. I'm sick of being with you.'

"Then everything went blank. I don't remember shooting him. I hope he gets well. I love him so."

Son Comforts Mother.

The Eisenbrands lived at 1360 Scott avenue, Hubbard Woods. They had been married seventeen years. It was a runaway affair. She met him while working in a dental office in Seattle, Wash. Her maiden name was Doris Wolff.

They have one child, George, 15 years old, a student of the high school at Indian Hill. He was brought to the annex to see his mother. He embraced her and tried to comfort her. The husband had often tried to teach George to drink, Mrs. Eisenbrand said.

YOUNG PATTEN WRITES OF HIS 'FIRE BAPTISM'

Jack Patten, son of James A. Patten of Evanston, has had his baptism of fire. He left Chicago to enter the American field ambulance in France. In a letter to his father, he described his feelings the first time he was under shell fire.

"The first shell that I heard explode," wrote young Patten, "was just as I was making my first trip from 'Y' to the hospital with four wounded. I could hear the thing coming, whistling louder as it got nearer. Then the explosion.

"It sounded as though it were in the same seat with me, but in reality it was about seventy yards away. I can't tell you what I felt like, as I don't use that kind of language in a letter, but you can bet I left that place mighty quick.

"You can hear a shell about fifteen seconds before it lands. When we hear one we give all the gas we can and get away from it."

MRS. BELMONT CHEERS PICKETS, WHO QUIT JAIL

Washington, D. C., Sept. 11.—[Special.]—Mrs. O. H. P. Belmont, who came down from New York for the occasion, sounded the keynote of the welcome home celebration at Cameron house tonight in honor of the six women released today from the workhouse at Occoquan for picketing the White House with suffrage banners.

"The present undemocratic administration," Mrs. Belmont declared, "on technical and unproved charges and in court trials which have been a bitter travesty on justice, has dared to imprison American women of patriotism and distinction in a filthy workhouse, in order to attempt to suppress the insistent demand of women for their political freedom. Such an administration, if it does not cease its cowardly persecution, should be shorn of power in the next congressional election."

Miss Lucy Ewing of Chicago showed more plainly than any of the pickets the effects of her imprisonment.

Maine Women Plan Fight.

Portland, Me., Sept. 11.—[Special.]—The women of Maine are not disheartened today over the defeat of the woman suffrage amendment to the constitution in the election yesterday. They say they will start another fight.

TOO MANY WIVES GET AWAY WITH IT, SAYS JUDGE

L. C. Hartig, despite the fact that his wife, Rose Hartig, shot him, is living with her and their two children again. He wants the matter dropped, but Judge Joseph La Buy is of a different opinion.

When counsel for Mrs. Hartig voiced the wish in the South Clark street court yesterday that the charge against her be dropped because they were living together and the husband did not wish to prosecute, the jurist was indignant.

"What difference does that make?" he said angrily. "No less than twenty-five of them have been acquitted for killing their husbands. We will proceed to take testimony."

A bite to eat at the Cafe of the Hotel ATLANTIC will please you in quality and price. Clark near Jackson.—Adv.

HAMILTON CLUB SPEAKERS SMITE WAR POLITICIANS

Despicable, They Call Those Who Appeal to Disloyal.

Those senators, congressmen, and mayors who seek to make political capital through appeals to the disloyal were denounced at a patriotic rally at the Hamilton club last night. The rally was preliminary to a patriotic speaking campaign which is to be city-wide.

Maj. Gen. W. H. Carter, commanding the central department of the U. S. army, emphasized the importance of impressing on the people the need of supporting the army.

It was Thomas D. Knight, formerly president of the Hamilton club, who arraigned the men who are appealing to disloyalty for political gain. The name of William Hale Thompson was not mentioned, but Mr. Knight referred more than once to "disloyal mayors," and answered quoted statements from Mayor Thompson regarding the war.

A Slap at Big Bill.

"It is despicable conduct," declared Mr. Knight, "for any man, congressman, senator, or mayor to seek to make political capital by criticising the way in which the war is being conducted. All wars have had men of this type.

"One of our great patriots in this city considers himself of the kind Lincoln and Washington were because he holds that our young men are too precious to send to France.

"If no more are sent the 100,000 already there will be left unsupported, and if they are recalled before a blow is struck, America will become the laughing stock of the world and the most pusillanimous of nations.

"The men who are in the trenches can't stop to reflect when the statements of disloyal mayors or congressmen reach their ears. As a result, they become disquieted and the fighting efficiency of the army is affected."

Army Not Advertising.

Gen. Carter said army and navy men have seen the menace of the German military system for twenty years and declared the purpose of the army is to send men and keep sending them until Prussianism is no longer a danger.

"The people of the country," he said, "are now being given an example of work being done without its being advertised. We are not preparing the army in a hurry, but we are working to prepare it so that when it reaches France it will be able to do what is expected of it."

After giving an example of the German terrorism in Belgium, where two young girls were attacked and killed by German officers, Gen. Carter declared, with his voice husky with emotion, "Thank God, our army doesn't fight that way."

BOOST GROWING OF WOOL AMONG ILLINOIS FOLKS

Convention Indicates an Aroused Interest in Sheep Raising.

The Great Lakes Wool convention in Dexter pavilion, Union stock yards, yesterday showed that this state is waking up to conservation as related to sheep and wool.

Frank Hagenbarth, president of the National Wool Growers' association, urged that a vast area of cut over land in the middle west be used for sheep breeding. Representatives from cutover lands in Wisconsin, Michigan, and Minnesota offered the co-operation of those states in obtaining land for sheep raising purposes.

"I advocate the government also fix a minimum price of 55 cents a pound for wool, and that on a basis of 63 per cent shrinkage," said Mr. Hagenbarth.

Charles Adkins, chief of the agricultural department of Illinois, announced he was here to obtain several hundred more sheep for state institutions.

One of the practical results of the session was an arrangement for coöperation in forming boys' and girls' sheep clubs throughout the country.

W. B. Tyrrell, president of the bureau, announced 4,000 boys already had been interested.

Harry A. Wheeler, food administrator for Illinois, sent word that Kankakee county had sent its county administrator to Montana with orders from farmers to buy 26,000 sheep, and that several other counties were following in the wake of Kankakee.

B. F. Harris of Champaign was a speaker. He said the council of defense was coöperating in every possible way with the sheep and wool bureau to put the raising of sheep and the growing of wool on a patriotic basis.

The convention will close tonight with a barbecue, a military revue by the Seventh Illinois regiment, wrestling contests, and bare foot dancing in the tan bark.

Legler Given Longer Leave.

Information that the illness of Henry E. Legler, librarian of the Chicago public library, had assumed more serious proportions caused the board of directors to adopt resolutions extending his present leave of absence for three months from Sept. 1. The action was taken at the regular meeting, held Monday night.

WOMEN OF NAVY LEAGUE AGAIN KNIT FOR SAILORS

Mrs. Countiss Receives Instructions from Capt. Moffett.

Knitting needles worked faster than usual yesterday among the members of the women's section of the Navy league. Since Secretary of the Navy Daniels ruled a few weeks ago that the men in the navy could not receive gifts from the league, following his quarrel with officers of the league, there has not been the same spirit in the work of the women.

In the future, however, their gifts will be accepted by the men at the naval training station at Great Lakes. Mrs. Frederick Countiss, chairman of the women's section of the Navy league in Chicago, received a letter from Capt. Moffett countermanding a previous instruction that gifts could not be received.

Inquiry at Washington brought word that Secretary Daniels is still straing the Navy league, but that gifts from the women as individuals will be received and sent to the enlisted men. Secretary Daniels has caused the Red Cross to organize women's auxiliaries for the navy to supplant the women's section of the league.

Some 11,000 knitted articles have been made; 10,870 comfort kits; 900 garments and surgical dressings for two navy base hospitals.

DON'T LET SOAP SPOIL YOUR HAIR

When you wash your hair, be careful what you use. Most soaps and prepared shampoos contain too much alkali, which is very injurious, as it dries the scalp and makes the hair brittle.

The best thing to use is just plain mulsified cocoanut oil, for this is pure and entirely greaseless. It's very cheap, and beats the most expensive soaps or anything else all to pieces. You can get this at any drug store, and a few ounces will last the whole family for months.

Simply moisten the hair with water and rub it in; about a teaspoonful is all that is required. It makes an abundance of rich, creamy lather, cleanses thoroughly, and rinses out easily. The hair dries quickly and evenly, and is soft, fresh looking, bright, fluffy, wavy and easy to handle. Besides, it loosens and takes out every particle of dust, dirt and dandruff.—Advertisement.

"Built Like a Skyscraper"

Jump into the open drawer. Jump hard! You can't harm it. The drawer will still "coast" in or out at a touch afterward.

SHAW-WALKER STEEL LETTER FILES

RIGID? Yes! A skyscraper won't sag. Or a solid piece of steel won't sag. Shaw-Walkers are skyscrapers *plus* solid steel.

Electric welding makes the whole file one piece. No nuts—bolts—rivets—rods—screws.

Drawers will run silent, smooth, speedy a hundred years. Non-rebounding, too. *Stay* shut without superfluous mechanism.

Compare a Shaw-Walker with the files in your office. It will show why we say "Money back if you ever used a better file." Phone for one today.

WOOD FILES

Shaw-Walker also manufactures a complete line of filing cabinets in wood; as well as supplies for all files. Catalog on request.

SHAW-WALKER

163 West Monroe Street, near La Salle
Chicago

Steel Files Wood Files Supplies for All Files
Phone Franklin 5845

KIMBALL LIBRARY

Player Music Rolls

Every owner of an 88-Note Player Piano of any make can have the full privileges of the Kimball Circulating Music Roll Library *without charge* under the special Kimball plan of yearly membership. Note this liberal offer:

Use of 12 Music Rolls Free Every Two Weeks

Select any twelve rolls desired—from the largest stock in the city, including always the very latest song and dance favorites—and you may have the use of the twelve rolls for two weeks by agreeing to purchase any two of the twelve. This liberal proposition obligates you to purchase only two rolls every two weeks, giving you the free use of twelve and the opportunity to make your selections at home after playing all them as often as you like. Thousands of owners of player pianos are seizing this opportunity to have the use of 312 rolls a year of the world's best music without charge. Our prices are the lowest. Come in and have us explain the plan in detail to you.

SPECIAL—A limited quantity of 88-note music rolls on sale at 10c per roll.

W. W. KIMBALL CO

CHICAGO—ESTABLISHED 1857

S. W. Cor. Wabash Ave. and Jackson Boulevard

CHAS. A. STEVENS & BROS.

Introductory Autumn Display of

Exclusive Undergarments

TROUSSEAUX

of rare daintiness and exquisite detail to gladden the heart of any bride are especially featured.

The Matched Sets Illustrated Are at Very Special Prices

(1) Envelope Chemise of Crepe de Chine, trimmed with Val lace, ribbon and rosebuds—in flesh or white, $3.95.

(2) Nightrobe to match, $7.50.

(3) Nightrobe of Crepe de Chine, trimmed with Filet lace, drawn work, ribbon and roses—in flesh or white—$6.75.

(4) Envelope Chemise to match, $3.75.

(5) Negligee of Crepe de Chine in delicate shades, trimmed with novelty lace, ribbon streamers, butterfly sleeves, $10.50.

Soft Crepe de Chines, Satins and Georgette with Calais Val or Filet Laces

beautifully expressive of feminine charm. Presenting in initial showing

The New Moon-Glo Satin Undergarments

in quality as delightful as the name—and made exclusively for us—as well as

Hand-Made Lingerie

which combines the fascinating needle-work of our sisters over the sea with clever innovations of American origin

Exceptional Prices Prevail During This Sale.

Third Floor.

His Mother Writes "Neal Way" for Men Who Drink

"Thanks for Your Patience and MAY GOD BLESS YOU Is the Sincere Wish of Mrs. M. B—"

In the few words quoted above a grateful Chicago mother writes us the "Beautiful Story" of how the "Neal Way" has sent sunshine and joy to take the place of darkness and misery into tens of thousands of homes—from the mansions of the rich to the cottages of the masses and the "hovels" of the drink-robbed families.

Call, write, wire or phone Head NEAL INSTITUTE, No. 311-T East 49th Street, Chicago (Oakland 439), for full information about the tens of thousands of high class men and women that have been prevented from becoming "hopeless wrecks" during the past seven years by the modern

"Neal Way" Established in 60 Cities

To Quickly Relieve Soreness and Inflammation

Rub in a few drops of Absorbine, Jr. It is surprising how promptly it penetrates and acts—how clean and pleasant it is to use and how economical, because only a few drops are required to do the work.

In addition to being a dependable liniment Absorbine, Jr., is a safe, powerful, trustworthy antiseptic and germicide which doubles its efficiency and its uses.

When applied to cuts, bruises, and sores, it kills the germs, makes the wounds aseptically clean and promotes rapid, healthy healing. It allays pain and inflammation promptly. Swollen glands, painful varicose veins, wens, and bursal enlargements yield readily to the application of Absorbine, Jr.

Absorbine, Jr., is sold by leading druggists at $1.00 a bottle or sent direct postpaid.

Liberal trial bottle postpaid for 10c in stamps. W. F. YOUNG, P. D. F.
308 Temple St. Springfield, Mass.

Subscribe for The Tribune.

LEADING WRITERS WRITE FOR THE TRIBUNE

ROWE-BRADY COMBINE WINS GOLF CONTEST

Takes Pro-Amateur Preliminary to the Western Open.

BY JOE DAVIS.

Charles A. Rowe of Westmoreland and the redoubtable Mike Brady of Boston yesterday won the amateur-professional event, the first of the two preliminary contests to the western amateur championship, at Westmoreland Country club.

Brady had the best individual card of the day, a 69, four strokes under the par of the 6,446 yard course. Rowe, who had an allowance of eleven strokes, helped on several holes, giving the team a card of 35—32—67. E. E. Foord of St. Joseph, Mo., and T. Gallagher, Jr., of Ridgemoor, who had an allowance of four, were second with 37—31—68, and seven pairs tied at 69 for the remaining prizes. As one of the pairs was composed of professionals, eight professionals divided $90.

The six amateurs tied, drew for the awards, George Henneberry taking third prize, J. T. Ling fourth, and Christy Brown of Glen View fifth.

Foord a British Product.

Ernie Foord, who is professional at the Country club of St. Joseph, Mo., hails from Somersetshire, England. He ranked high in the British professional ranks, and has two victories over J. H. Taylor, former British champion, to his credit. Yesterday he had a card of 72, and his work in the championship will be watched with interest. Conditions were good, but with the greens getting faster, scores for the next three days probably will be a trifle higher. Light putters are in demand.

A thirty-six hole professional event is carded today and as play will be in twosomes it will afford a good line on the championship event, which will start tomorrow.

Summary of Play.

[PROFESSIONALS NAMED FIRST; FIGURES IN PARENTHESIS INDICATE HANDICAP]:

M. Brady, Boston—C. A. Rowe (11), Westmoreland	35	32	67
E. E. Foord, St. Joseph, Mo.—T. Gallagher Jr. [Ridgemoor (4)]	37	31	68
Charles Rowe, Pittsburg—Emil Loeffler, Pittsburg	34	35	69
J. Burke, Wheaton—W. B. Huey, Westmoreland	33	36	69
R. McDonald, Indian Hill—Christy Brown, Glen View [4]	36	33	69
J. Gatherum, Windsor—E. H. Raedel, Westmoreland [3]	35	34	69
J. O'Brien, Beaver Falls—J. T. Ling, Skokie [4]	35	34	69
J. A. Donaldson, Chicago G. C.—G. F. Henneberry, Glen View [5]	33	36	69
T. McNamara, New York—Dewey Weber, Maywood [1]	33	36	69
F. C. Williams, Bloomington, Ind.—J. C. Reynolds, Westmoreland [8]	34	36	70
P. O'Hara, Pittsburg—*F. Brand, Pittsburgh	36	34	70
J. Carberry, Deer Park, Ill.—H. E. Roelke, Olympia Field [9]	35	35	70
E. Loos, Philadelphia—G. W. Springer, Westmoreland [9]	34	36	70
L. Longstaff, Oshkosh—S. Wheeler, Glen View [5]	35	35	70
N. McIntyre, Beloit—*B. Lovekin, Milwaukee	36	35	71
H. Brand, Cambridge Springs—*H. J. Harris, Toledo	36	35	71
G. Sargent, Minneapolis—W. T. Sheffield, Westmoreland [9]	35	36	71
J. Rose, Milwaukee—*R. Craig, Louisville	34	37	71
G. Nicholls, Great Neck—R. Edwards, Great Neck [9]	35	36	71
E. French, York, Pa.—E. H. Calvert, Westmoreland [11]	35	36	71
M. L. Wells, Harlem—E. J. Currier, Aurora [13]	38	34	72
A. Cunningham, Wheeling, W. Va.—*M. Jans, Westmoreland	34	38	72
J. A. Roseman, Westmoreland—E. J. Nichols, Westmoreland [13]	36	36	72
J. B. Simpson, Blue Mound, Milwaukee—R. Markwell, Lake Shore [2]	36	36	72
G. Turnbull, Midlothian—K. P. Edwards, Midlothian [scratch]	35	37	72
J. Hutchinson, Glen View—F. C. Stiles Jr., Westmoreland [3]	36	36	72
T. Boyd, Fox Hills, N. Y.—F. E. David, Westmoreland [12]	38	34	72
A. McBride, Pittsburgh—A. H. Barnard, Westward Ho [9]	37	36	73
D. Kober, Evanston—J. E. Bellot, Westmoreland [9]	39	34	73
F. A. Clarkson, Elkhart, Ind.—E. P. Zeisler, Marquette Park [4]	37	36	73
T. McGuarrie, Rock Island—J. D. Cady, Rock Island [scratch]	37	36	73
D. George, Peoria—W. B. Moore, Westmoreland [10]	34	39	73
Alex Smith, Wykagyl, N. Y.—R. C. Thorne, Midlothian [6]	36	37	73
W. Melhorn, Calumet—E. L. Walcott, Westmoreland [11]	37	36	73
W. C. Skelly, Youngstown, O.—D. S. Foster, Inverness [6]	36	37	73
W. Kidd, St. Louis—G. J. Carroll, Blue Mound [6]	37	37	74
C. Longstaff, Appleton—*Leo Deigel, Detroit	38	36	74
W. Dalgleish, Hammond—J. K. Lamb, Ridge [3]	36	38	74
W. Nelson, Indianapolis—E. Kenyon, Westmoreland [13]	38	36	74
R. Peeples, Champaign—H. Sloan, Westmoreland [7]	36	38	74
F. McLeod, Columbia—J. D. W. Archer, Westmoreland [2]	36	38	74
J. Croke, Exmoor—W. P. Kent, Westmoreland [6]	38	36	74
J. C. Hackbarth, Skokie—T. L. Gadke, Westward Ho [5]	36	38	74
J. Jolly, Newark, N. J.—B. Bensinger, Lake Shore [2]	37	37	74
N. Clark, Minneapolis—*J Herd, South Shore	40	35	75
Jeff Adams, Port Huron—*C. Haddats, Beverly	37	38	75
W. Barrett, Ridgemoor—*J. J. Brophy, Fort Mitchell	36	39	75
E. Horton, St. Andrews—*J. Dickson, Knoxville	37	38	75
G. Simpson, Oak Park—F. H. Burnaby, Westmoreland [10]	37	38	75
P. T. Jans, Chicago—W. Crowdus, Olympia Fields [3]	40	35	75
H. C. Walker, Muskegon—J. C. Leduc, unattached [3]	39	36	75
F. Adams, Beverly—A. J. Pruitt, Westmoreland [13]	38	37	75
C. Andersoh, unattached—C. C. Drake, Lake Geneva [7]	39	36	75
W. V. Hoare, Omaha—C. B. Devol, Garfield [scratch]	37	39	76
T. Stevens, Minneapolis—J. W. Rouston, Westward Ho [6]	39	37	76
H. Hunter, St. Louis—E. Beckwith, Aurora [5]	40	36	76
S. Meister, Aurora—Dr. W. E. Code, Wheaton [3]	39	37	76
W. E. Dunt, Lake Shore—*P. Walsh, Butler, Pa.	39	37	76
F. Noble, Butte, Mont—E. J. Barker, Butte [1]	39	37	76
W. C. Sherwood, Memphis—A. H. Williams, Westmoreland [12]	38	38	76

MATTY'S DAY!

Jackies Marching Around Field to Wartime Music, Before Cubs' Star Hurler Spoiled Celebration for Reds' Leader by Helping in Double Defeat.

JIM VAUGHN.

CHRISTY MATHEWSON.

GOLF PAIRINGS SET FOR TODAY

S. A. Cunningham, Wheeling, and R. B. Barnhart, Joplin, Mo.: 8:04, J. J. O'Brien, Beaver Falls, and T. Edwards, Steubenville; 8:08, J. Morlon, Racine, and O. Simpson, Oak Park; 8:12, W. Hoare, Omaha, and H. Brand, Cambridge Springs; 8:16 E. French, York, Pa., and M. Brady, Boston; 8:20 N. Clark, Minneapolis, and P. O'Hara, Pittsburgh; 8:24, E. Garre, Galesburg, and W. C. Kelly, Youngstown; 8:28, H. Turpie, Rochester, Minn., and A. Clarkson, Minneapolis; 8:32, F. McLeod, Columbia, and W. Brown, Hastings, Neb.

8:36, G. Nicholls, Great Neck, L. I., and J. Meehan, St. Louis; 8:40, J. Donaldson, Chicago, and J. C. Hackbarth, Skokie; 8:44, F. A. Clarkson, Kansas City, and F. Adams, Beverly; 8:48, J. Jolly, Newark, N. J., and W. Brown, Westward Ho; 8:52, J. Kinsman, Detroit, and D. George, Peoria; 8:56, W. Kidd, St. Louis, and C. Trent, Lincoln; 9, H. C. Walker, Michigan, and E. E. Foord, St. Joe; 9:04, J. Hutchinson, Glen View, and E. Loeffler, Oakmont, Pa.; 9:08, W. E. Meihhorn, Shumard, and W. C. Sherwood, Memphis; 9:12, C. Johnston, Omaha, and Chick Fraser, La Crosse.

9:16—J. Roseman, Westmoreland, and E. Loos, Philadelphia, C. C.; 9:20—J. Dickson, Knoxville, Tenn., and S. Robson, Olean; 9:24—J. Caldwell, St. Louis, and L. Kober, Evanston; 9:28—C. Anderson and H. Duff, Louisville; 9:32—J. B. Sloan and D. Livie, Lake Geneva; 9:36—W. E. Drent, Lake Shore, and W. Barrett, Ridgemoor; 9:40—R. McNulty, La Grange, and H. Hora, Houghton, Mich.; 9:44—R. Williams, Elgin, and O. Hackbarth, Cincinnati; 9:48—T. Stevens, Minneapolis, and G. Turnbull, Midlothian; 9:52—A. McBride, Pittsburgh, and F. Bartsch, Joliet; 9:56—B. Meyering, and A. Ritchie, Wis.

10.00—J. Gatherum, Windsor, and J. Croke, Exmoor; 10.04—T. Edwards, and M. L. Wells, Harlem; 10.08—D. Wilson, Wisconsin, and Alec Smith, New York; 10.12—D. J. Harrison, St. Louis, and W. E. Dalgleish, Hammond; 10.16—R. Peebles, Champaign, and P. Walsh; 10.20—W. Hagen, Rochester, and C. Rowe, Oakmont; 10.24—C. Longstaff and J. Simpson, Milwaukee; 10.28—T. McNamara, New York, and O. George, Lafayette; 10.32—S. Meister, Aurora, and R. Macdonald, Indian Hill; 10.36—J. Burke, Wheaton, and P. Jans, Chicago.

10:40, B. Lovekin, Milwaukee, and Leo Diegel, Detroit; 10:44, J. Burgess, Chevy Chase, and H. Harris, Toledo; 10:48, E. Horton, St. Andrews, N. Y., and F. Stellar, Point Pleasant, N. J.; 10:52, A. F. Hackbarth, Hinsdale, and J. Rose, Milwaukee; 10:56, N. McIntyre, Beloit, and L. Longstaff, Oshkosh; 11, Peter Hendry, Indianapolis, and T. Boyd, Fox Hills; 11:04, E. Zeisler, Chicago, and D. Hunter, St. Louis; 11:08, F. Brand, Pittsburgh, and W. Nelson, Indianapolis.

11:12, R. Mair, Glen Oak, and A. Williams, Bloomington, Ind.; 11:16, J. Carberry, Deer Park, and G. Sargent, Interlachen, Minn.; 11:20, G. Hanson, W. Park, and A. Longstaff, Milwaukee; 11:24, J. Barnes, Whitemarsh Valley, and A. Lesperance, Ottawa, Ill.; 11:28, T. McQuarrie, Rock Island, and H. Sturm, Monmouth; 11:32, J. J. Brophy, Fort Mitchell, and B. H. Craigs, Louisville.

Late entries are: Jeff Adams, Port Huron, W. Schatz, Evansville; S. B. Davies, Omaha; L. Davies, Lincoln; E. H. Raddats, Chicago; J. Herd, South Shore; F. A. Garlepy, Harbor Point; P. W. Henry, Wequetonsing, Mich.; H. B. Wussaw, Janesville; A. B. Mair, Glen Oak; C. Trent, Lincoln—*B. Williams, Elgin.

G. Kinsman, Detroit—N. C. Naylor, Westmoreland	40	36	76
A. Hackbart, Hinsdale—H. A. Gardner, Indian Hill [4]	40	36	76
R. Mair, Glen Oak—J. S. Winn, Westmoreland [12]	37	39	76
O. Hackbarth, Cincinnati—W. Ridgeway, Westmoreland [9]	39	37	76

*Professional.

GREB DEFEATS SMITH IN FEATURE BATTLE OF MILWAUKEE SHOW

"Tribune" Decisions

Decisions of "The Tribune" representative are:

At Milwaukee—Harry Greb beat Jeff Smith [10]; Joe Egan knocked out Steve Chorinski, [2]; Jock Malone knocked out Peanuts O'Brien [8]; Tommy Nedo and Matt Ade fought a draw, [4].

At Rochester, N. Y.—Ted Lewis beat Sailor Bartfield, [10].

At Boston—Jim Coffey and Battling Levinsky fought a draw, [12].

At St. Paul—Johnny Erbie beat Roy Moore, [10].

Milwaukee, Wis., Sept. 11.—[Special.]—Harry Greb of Pittsburgh outfought Jeff Smith of Bayonne, N. J., in six of ten rounds tonight at the Auditorium. Greb's attack was so fierce that near the end of the fight Smith was hanging on, ignoring the crowd's demand to fight. The young Pittsburgher in his first western appearance made a fine impression.

Greb was on the agressive always. Smith's excellent blocking kept him off, but Greb hit from almost every angle and his body punches slowed up the veteran. Smith swung a long left to Harry's midsection in the seventh, but Greb came back after a brief rest. Smith held on continually in the ninth.

Steve Choyinski lasted little more than a round with Joe Egan, just imported from Boston. They were going along evenly until Egan whipped over a short right. Steve dropped, rolled over, and was unable to rise. Egan's work made a great hit with the fans.

Tommy Neale of Akron, O., and Matt Ade fought a fast four round draw.

Jock Malone, St. Paul's college boxer, knocked out Peanuts O'Brien thirty seconds before the finish of the eight round bout, a left to the jaw turning the trick. Malone was a badly beaten battler, but his gameness held him together in the early rounds.

Merrill Leads Ad Men in Monthly Golf Meet

E. C. Merril won both low gross and net prizes in the monthly tournament of the Western Advertising Golfers association at Flossmoor, getting a card of 135—10—125 for twenty-seven holes. This qualified him to play in the final for the President's cup at Exmoor on Oct. 9. M. C. Meigs, former Maroon football star, won the first flight, J. A. Simpson of Ridgmoor, taking the consolation prizes.

The Best Liked .22 in America for the American Boy

PERHAPS there is a boy in your family who only needs a Remington UMC .22 of his own to put him on par with the other fellows at the rifle club.

There is a perfect fitness for all .22 caliber work about these Remington UMC .22's that no one can mistake—whether it is the Autoloading rifle, the Slide Action Repeater, or the Single Shot models.

It may surprise you to know that even a .22 short cartridge can benefit enough by Remington UMC care and experience to make it worth while for you to *insist on Remington UMC.*

Sold by Sporting Goods Dealers in Your Community

Clean and oil your gun with REM OIL, the combination Powder Solvent, Lubricant and Rust Preventive

THE REMINGTON ARMS UNION METALLIC CARTRIDGE COMPANY, Inc.
Largest Manufacturers of Firearms and Ammunition in the World
Woolworth Building, New York

ARROW COLLARS
20¢
2 for 35¢
3 for 50¢
CLUETT·PEABODY & CO·INC·
MAKERS

Woods and Waters

by Larry St. John

AMONG THE CASTERS.

THE free-for-all tourney of the Anglers' club held at the pool in Douglas park Sunday was a big success in every way. Casters from the other clubs participated and the high wind was all that prevented some record breaking scores. As it was, the competition was keen and many events had to be cast off. Scores:

Half ounce accuracy bait—C. Hartnett, 1st; T. Nordholm, 2d; H. Stanley, 3d; A. Jeffers, 4th; F. Klrinfeldt, 5th. Three cast offs to decide first in this event. Forty-one contestants.

Quarter ounce accuracy bait—G. G. Chatt, 99.6; F. Luebert, 99.4; C. Nordholm, 99.1; W. Jamison, 99.1; C. Lucke, 99. Thirty-eight contestants.

Light tackle accuracy fly—C. Lucke, 99 11-15; Pearson, 99 9-15; C. H. Donaldson, 99 9-15; Chatt, 99 9-15; H. Stanley, 99 5-15. Sixteen contestants.

Dry fly accuracy—Lucke, 99 5-15; Jamieson, 99 3-15; Towne, 99 2-15; Chatt, 99 2-15; Eldred, 99 1-15. Fifteen contestants.

Natural fishing contest—C. Hartnett, first; Ed Moore, second; W. Durrell, third. This event was a decided success. Hartnett scored five perfects and Moore four. Durrell copped third after casting off with seven others. Actual fishing conditions were adhered to as closely as possible. Fishing tackle was used and the contestant casted from a boat while being rowed across the pool.

The Washington Park Amateur Casting club held their bimonthly tourney Sunday, Dr. Morlan grabbing everything in sight with some remarkable casting. In the salmon fly he established a club record by casting 157 feet. This, however, is not a national record as first reported. This record business is somewhat muddled by the fact that there are two factions in the casting game. Dr. Morlan's cast will probably stand as a record in the archives of the A. A. U., although it does not equal the cast of 166.6 feet made last year by Call McCarthy or Fred Peets' cast of 162 feet made in 1915. McCarthy, being in the tackle business, is a professional, according to the rulings of the A. A. U. but Peet has no connection with that business whatever.

RECORD AT SYRACUSE FALLS AS ST. FRISCO BEATS MABEL TRASK

Syracuse, N. Y., Sept. 11.—Making such remarkable time over the new state fair track, despite unfavorable weather conditions, that horsemen were astounded, St. Frisco, world's record trotting stallion, defeated Mabel Trask, Walter Cox's chestnut mare, in three straight heats today, taking the Battle Royal stake in 2:05¼, 2:04½, and 2:05¼. Mabel Trask, driven by Cox, gave Geers' great stallion a heartbreaking race in every heat, losing the first by a head, the second by a nose, and the third by so small a margin the spectators did not know which to pick until announcement was made.

BATTLE ROYAL 2:04 TROT. $2,000.

St. Frisco, b. h., by San Francisco—Clara Cantrill, [Geers]	1	1	1
Mabel Trask, b. m., [Cox]	2	2	2
Miss Directed, br. m., [McDevitt]	3	3	3

Time, 2:05¼; 2:04½; 2:05¼.

2:08 TROT, $1,000.

North Spur, b. s., by San Francisco [Cox]	1	5	1
Peter Chenault, b. h., [Murphy]	2	1	2
N. L. J., b. g., [Leonard]	3	3	3
Baby Doll, b. m., [Rodney]	4	4	4
Koroni, ch. g., [Brusie]	5	2	5

Time, 2:10¼; 2:08¾; 2:09¼.

EMPIRE STATE, 2:12 TROT. $10,000.

Royal Mac, b. g., by Royal McKinney—Eva Bell, [Murphy]	1	1	3
Ima Jay, br. m., [Earnest]	4	2	1
Busy's Lassie, b. m., [Cox]	3	3	2
Alma Forbes, b. m., [Ackerman]	2	4	4

W. J. Leyburn, Cora Davis, American Girl, Bonnie Del and The Royal Knight started.

Time, 2:11¼; 2:05¼; 2:07¼.

THE JUVENILE, 2 YEAR OLDS, $2,000.

Nella Dillon, b. f., by Dillon-Axworthy—Debella, [Serrill]	1	1	
Echo Direct, br. c., [Murray]	2	4	
Ruth Mainsheet, br. f., [Murphy]	3	3	
Peter June, ch. c. [Geers]	5	2	

Truxton, Miriam Guy and Forbes Robertson started. Time, 2:08¾; 2:08½.

Premier

The Aluminum Six with Magnetic Gear Shift

$2285 f.o.b. factory

SO much has been said in advertising about easy riding qualities in motor cars that the public takes all statements on this subject with a grain of salt.

We know of no way to tell you how smoothly Premier rides. It simply can not be told. It must be experienced first hand. May we take you out for a little ride?

James Levy Motors Company
Michigan Avenue at 23rd Street
Phone Calumet 4628.

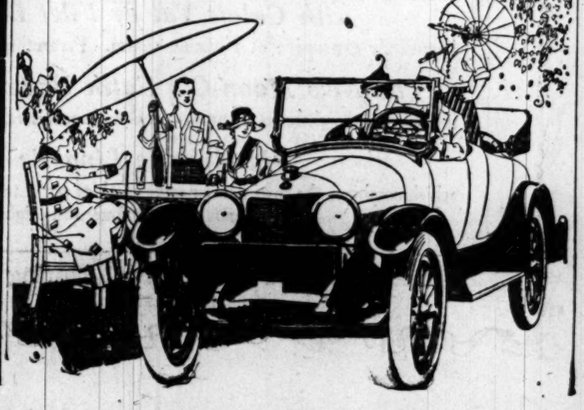

PAVED ROADWAY CLEAR TO IOWA BY FALL OF 1918

Team Work of Six Counties Assures Building $1,500,000 Highway.

BY SHEPPARD BUTLER.

Illinois is to have a continuous brick and concrete paved Lincoln highway from Cook county to the Iowa state line as soon as the placing of contracts and the actual work of laying the pavement can be accomplished.

This became a certainty yesterday, when the supervisors of De Kalb, Kane, Du Page, Ogle, Lee, and Whiteside counties—the territory through which the road passes—voted to make the appropriations necessary to meet the federal and state allotments of $1,020,000 recently assigned to the Lincoln highway.

About $500,000 was appropriated by the counties, making the total to be expended on 100 miles of pavement approximately $1,520,000, or more than $15,000 a mile. This will pay for the best type of brick and concrete pavement, and all the money is available immediately. Barring a shortage of labor, it is probable that the work will be finished by the fall of 1918.

Vote on Other Trunk Highways.

Supervisors in twenty-four other Illinois counties were scheduled to vote during the day on the question of taking advantage of state and federal funds assigned to four other trunk line routes. Each group of counties must guarantee one-third the cost of the road improvements to obtain the expenditure of the remaining two-thirds offered by the state and federal governments.

None of these groups reported final action, but in the case of the National Old Trails road, extending across southern Illinois from Marshall to East St. Louis, three counties voted the necessary funds and the remaining three promised to take similar action at once.

Dixie highway enthusiasts regard it as virtually certain that the Dixie route, from Chicago south to Danville, also will be hoisted into the band wagon.

Consider Chicago Wisconsin Route.

The two remaining routes are the comparatively short one from Chicago north to the Wisconsin line, and the 300 mile stretch from Chicago to East St. Louis. The counties along the latter trail have not announced the result of their deliberations.

Action on the north shore highway plan has been postponed until tomorrow morning, when the Lake county supervisors will confer at Waukegan with Col. Ryan of Fort Sheridan, Capt. Moffett of the naval training station and a delegation of good roads authorities from Lake and Cook counties.

The committee formed recently to promote the building of a military highway from Chicago to Waukegan met at noon at the Union League club and formed a permanent organization for the work. It is probable that this military road will be made identical with the highway contemplated in the state improvement plans.

Dope on the Ponies

BELMONT PARK RESULTS.

First race, the Belaire handicap, 2 year olds, 5½ furlongs, straight—Rose d'Or, 110 [Robinson], 5 to 1, 2 to 1, even, won; Nepperhan, 107 [McAtee], 8 to 1, 3 to 1, 8 to 5, second; Adeline Patricia, 114 [Keogh], 16 to 5, 7 to 5, 3 to 5, third. Time, 1:07 1-5. Thistle, Rifle, Night Wind, and Trompe la Mort ran.

Second race, selling, steeplechase, 4 year olds and up, about 2 miles—Doublet, 145 [Byers], 13 to 10, 2 to 5, out, won; Meshach, 148 [Bush], 9 to 2, 7 to 5, 3 to 5, second; Archdale, 152 [Gilbert], 16 to 5, even, 2 to 5, third. Time, 4:16 3-5. Superhuman and Garter ran.

Third race, the Nassau selling, 3 year olds and up, 1 mile—Dorcas, 109 [Robinson], 9 to 10, 1 to 3, out, won; Traction, 99 [Otis], 8 to 1, 2 to 1, out, second; Triple Crown, 102 [McAtee], 7 to 2, even, out, third. Time, 1:40. Kanobal ran.

Fourth race, the Good Ground handicap, 3 year olds, 1 mile—Corn Tassel, 123 [Robinson], 11 to 10, 1 to 3, out, won; Viewpoint, 122 [Butwell], 9 to 5, 2 to 5, out, second; Garbage, 114 [Keogh], 7 to 1, 2 to 1, out, third. Time, 1:39. Fairy Wand and Sir Wellons ran.

Fifth race, maiden 2 year olds, 6½ furlongs, main course—Hand Grenade, 115 [Loftus], 7 to 2, even, 2 to 5, won; So Long Letty, 112 [Keogh], 12 to 1, 4 to 1, 7 to 5, second; Debadou, 115 [Robinson], 6 to 5, 2 to 5, out, third. Time, 1:20 2-5. Cavan Boy, Trite, Paddy, and Princess Lio ran.

Sixth race, mares, 3 year olds and up, selling, 6 furlongs, main course—Cheer, 103 [Troise], 9 to 2, 3 to 2, 1 to 2, won; Charmeuse, 116 [Loftus], 6 to 1, 2 to 1, 4 to 5, second; Favour, 123 [J. Williams], even, 2 to 5, out, third. Time, 1:14 3-5. Day Break, Spectre, Wild Thyme, and Margaret A. L. ran.

ENTRIES FOR TODAY.

New York Telegraph selections:
First—Lady Eileen, Wood Violet, Portia.
Second—Peg o' My Heart, Florida, Plaisir D'Amour.
Third—Masda, Fragonard, Bughouse.
Fourth—Meteorite, Chiclet, Capra.
Fifth—Torchbearer, Orderly, Brooklyn.
Sixth—Meteorite, Pickwick, Buckboard.

First race, 2 year old fillies, claiming; 5½ furlongs, straight—Portia, 105; Highvale, 105; Wood Violet, 102; Lady Eileen, 109; Aileen O., 104; Queen Margot, 109.

Second race, 3 year olds and up, steeplechase, about 2 miles—Florida, 135; Peg o' My Heart, 135; Plaisir d'Amour, 135.

Third race, 2 year olds, conditions, 5½ furlongs straight—Babette, 103; Continent, 103; Fragonard, 123; Oeone, 103; Bughouse, 111; Jyntee, 103; Masda, 111; Artist [Imp.], 106.

Fourth race, for all ages, the Manhattan handicap, 1 mile—Meteorite, 111; Chiclet [Imp.], 112; Runes, 102; Capra, 107; Star Gazer, 106; Daddy's Choice, 100; Manister Toi [Imp.], 100.

Fifth race, 3 year olds and up, selling, 7 furlongs, main course—Pierre A-Feu [Imp.], 105; Fielder II., 105; Intriguer, 103; Blue Fox, 107; Orderly, 129; *Lady Little, 102; *Sleepy Sam, 100; Torch Bearer [Imp.], 110; Charmeuse, 107; Mary Powell, 102; *Voluspa, 105; Brooklyn, 105.

Sixth race, 3 year olds and up, conditions, 1 mile—Meteorite, 126; Pickwick, 120; Babcock, 100; Sunflash II. [Imp.], 105; Buckboard, 126.

*Apprentice allowance claimed.

LEXINGTON ENTRIES.

First race, allowances; purse $700; 3 year olds and up; 6 furlongs—Sparkler, *John Jr., 103; Cane Run, 106; *Marion Goosby, 115; Hanzareta, 125; Blind Baggage, 128. *Polsend-Moore entry.

Second race, allowances; purse $700; 2 year olds; 5½ furlongs—Honey Dew, 104; Postmaster, Korbly, Kiraties Cub, 107.

Third race; purse $700; Phoenix Hotel handicap; 3 year olds and up; 1 1-16 miles—Sands of Pleasure, Syrian, 101; Embroidery, 105; Midway, 108; King Corvin, 116.

Fourth race, allowances; purse $600; the Frankfort; 3 year olds and up; 1 mile—Avis, 100; Lightfoot, 100; Bierman, 103; Queen Apple, 109; Aldebaran, Tokay, Embroidery, 112; Desmond Day, 115.

Fifth race; purse $500; maidens, colts, and geldings; 2 year olds; 5 furlongs—St. Jude, Redmon, W. P. Dabney, Pocket Change, 112; Great Gull, Duke of Savoy, Nib, Dr. Nickell, Everest, Happy Valley, 115; Grand Duke, 116; Mary's Beau, 115. Also eligible—Aurum, Fox Ridge, Ernest B., 115.

Sixth race: claiming; purse $600; 3 year olds and up; 6½ furlongs—Pemrod, 101; *Margaret L., *Cleek, 102; Sedan, 104; Arthur Middleton, Busy Joe, Skiles Knob, Milestone, Sayonarra, Billy Joe, Water War, 107; Squeeler, 114. Also eligible—Buford, 104; Othello, 113.

Seventh race; claiming; purse $800; 3 year olds and up; 1 1-16 miles—*Cheer Leader, 101; *Tush Tush, 105; Olga Star, 107; The Grader, 107; Valor, 108; Wadsworth's Last, 114.

TENNIS LEADERS BEGIN DRIVE FOR AMBULANCE MEN

Contests of Stars Here Will Be Boost for the Army Campaign.

BY GEORGE SHAFFER.

With the needed volunteers for the three army ambulance sections not coming in fast enough to suit the U. S. National Lawn Tennis association in its big drive for recruits, which include medical volunteers, orderlies, mechanics, and chauffeurs, will come in Chicago. Officers of the Western Lawn Tennis association yesterday issued a call for volunteers from this section, following the action of nine would-be recruits, who never waited for any call, but hurried out the men who might take their enlistment applications. It follows:

As there is urgent need that the three complete U. S. army ambulance sections being raised by the tennis players of the country be ready for action at the front, fully manned as well as completely equipped, just as soon as our soldiers in France take over a sector opposite the Germans, the United States National Lawn Tennis association has issued a call for enlistments. The Western Lawn Tennis association and especially the Chicago association, is anxious to secure volunteers above or below the national army ages, or those exempted from any cause, for their country's service in the three ambulance sections. Arrangements probably can be made to keep Chicago's quota unified and intact. Volunteers should address J. C. Stewart, 150 East Superior street.

WESTERN LAWN TENNIS ASSOCIATION.
L. Harry Waldner, President.

Get Money, But Not Men.

Chicago's success in the recruiting of the tennis campaign already has surpassed that of the east, according to available totals. The campaign of the tennis stars who are touring the country in exhibition matches, and will play here on Saturday and Sunday, has been a factory in gobbling in the funds for the $100,000 army ambulance division, for the enrollment of men fell behind the income of dollars. The last week has been marked by much correspondence between the officials of the national, New York, and the Western Tennis association heads here, with the eastern men making an urgent appeal to the patriotism of the midwest to provide the men.

While western tennis authorities are quite willing to see this section do the brunt of the recruiting, they emphasize that the ambulance work is not to be used as an excuse by men in the volunteer army registration. The ranks of the ambulance sections are open to men from 18 years of age to 45, as well as to those of national army age, and those younger or older than the national army age limits will get the most hearty of welcomes.

Stars Here Friday Night.

Tomorrow and Friday the traveling stars are scheduled to play matches at Detroit, and Friday night they will come to Chicago for the tennis ambulance section exhibition matches here at the Edgewater Beach courts. Admission will be $1.

Be successful—even in your smoking

The successful man is the man who mixes *thought* with his work. And just as he gives thought to his work, so he gives thought to his eating,—yes, and to his *smoking*, too.

Men of this executive type, whose actions are the result of sober thought, are likely to select a cigar in which flavor and mildness are combined judiciously.

When they select a cigar of the light-hearted Havana type represented by Tom Moore, they have an excellent reason.

LITTLE TOM
—Tom Moore quality in a 5c size

TOM MOORE
(HAVANA FILLED)
CIGAR·TEN·CENTS
A light hearted Havana
LITTLE TOM 5 CENTS STRAIGHT
CLARENCE HIRSCHHORN & CO., Chicago, Ill.

CUBS WIN TWO, BUT THRILLS OF WAR DIM FEAT

Martial Doings Stir Fans More than Reds' Downfall.

New York's lead of ten games over Philadelphia means that if the Giants win only half of their remaining twenty-two games the Phillies must win twenty-one out of a possible twenty-two to tie New York at the finish.

BY JAMES CRUSINBERRY.

The unusual occurrence of the Cubs winning a double header was somewhat obscured yesterday by a grand military spectacle at Weeghman park, when U. S. jackies and soldiers paraded and drilled and received boxes of baseball paraphernalia and disported themselves generally in such a way as to stir the patriotic blood of every onlooker. However the Cubs did win both games from the mildewed Cincinnati Reds, taking the first 6 to 5 and the second 5 to 1.

The military display took place between games and when it was over nearly everyone present had forgotten that the Cubs had just won a game. The parading and drilling lasted so long that a large portion of the crowd of about 7,000 persons, had left the park before the Cubs had won the second game, so on the whole, baseball was in the background and the soldiers and sailors were at the front.

Cling Tight in First Division.

However, the double victory gave the Cubs quite a firm grasp upon fourth place in the pennant race, for the two teams were tied for the honor of holding that position when the afternoon affair was started. Now the Cubs have such an advantage that they are likely to keep it to the finish, which would make it a pretty fair season after all on the north side.

The only hitch in the afternoon came when the officials discovered they had run short of enough boxes of baseball stuff to hand out to the soldiers. President Weeghman had purchased eight boxes of baseball equipment and each box was about as much as a couple of husky soldiers would undertake to carry off the field. But there were ten different military units present, and the last two squads of Sammies who marched up for their prizes had to return to the ranks empty handed. Mr. Weeghman, however, fixed that all up by writing out orders for those two units to go down to the sporting goods store and get the boxes of stuff and have the bill sent to him.

Stage Beauties Add a Thrill.

While the soldiers and sailors were putting on their show, a picked beauty squad of young women from some of the leading theaters, passed among the patrons of the stands with envelopes and collected money to add to the ball and bat fund, to purchase baseball outfits for the soldiers now in France. Until all those envelopes have been opened and the money counted, it will not be known how much was raised, but the fans seemed in a responsive mood, and when the collection was complete, President Weeghman added his check of $500 to the amount, so there should be a lot of baseballs and bats and gloves and masks, etc., sent over the water as a result of yesterday's show.

The military display was pronounced the best of the summer by fans who had witnessed the displays at Comiskey park recently. The jackies of the Great Lakes station went through with some drilling that brought applause from the crowd and it was followed by a different line of work by the Grant Park sailor boys.

A couple of companies from the Seventh infantry did some stunts; a squad of marines was there, the Eighth infantry of colored boys, 800 strong, made a decided hit with their marching; and a squad from the First infantry was there, as well as the Hospital corps from Grant park, and a strong delegation of men from the Officers' reserve camp at Fort Sheridan.

Four Bands Hit Up Tunes.

Four bands were on hand to keep things lively, the Great Lakes musicians at least 100 strong, making a great hit, while the colored boys of the Eighth regiment turned out some draggy stuff between innings that kept things stirred up.

The Cubs won the first game because of two sturdy attacks on the Reds, one in the first inning for three runs on singles by Kilduff, Zeider, Shick and Merkle, with a base on balls to Flack to help out. In the sixth, another cluster of three was made on hits by Deal, Schick, Merkle and Doyle, with the help of an error by Wingo.

Dutch Ruether, Cub castoff, tried to pitch the first for Cincinnati, but was driven to cover in the first, after which Regan and Mitchell finished the game. Jim Vaughn started for the Cubs, but when they got away in front, Jim was removed after a round, and Aldridge and Carter managed to keep the boys in front.

Send Toney to Shower.

The second game was started by Vaughn and Toney, who were expected to stage another nine rounds with no hits on either side. Toney's support went all to smash in the second, and the Cubs got three runs, when perhaps they deserved none. Errors by Chase and Kopf, with singles by Vaughn and Flack, made the runs possible. Toney disappeared after that, and Hod Eller finished the Cubs, rapping home two more in the fourth. Blows by Flack and Kilduff and an error by Eller made it possible.

Vaughn was in splendid form and never was in danger, holding the Reds to three hits for the game. The one fancy run came in the fourth when Hal Chase drove a triple to right enter, following a base on balls to Groh.

Atlanta Nails Pennant; Breaks League Records

Atlanta, Ga., Sept. 11.—Atlanta won the Southern association pennant by defeating Mobile today. Although the season does not end until Sept. 15, the team already has established three league records, according to unofficial statistics. These show the team has won more games, scored nearly 100 more runs, and made some 200 more hits than any other club in the seventeen years of the league.

- THE GUMPS—AND THEN ALL ANDY'LL NEED IS A HAIRCUT.

Permant Dope

FOLLOWING are all the games yet to be played by the pennant contenders in the American and National leagues this season, including postponed games that may be transferred from grounds on which originally scheduled:

AMERICAN LEAGUE.

	Chicago	St. Louis	Cleveland	Detroit	Philadelphia	Washington	New York	Boston	Totals
Chicago		1	2	3	3	3	4	4	16
Boston	3	3	2	4	3	4	3		20

NATIONAL LEAGUE.

	Chicago	St. Louis	Cincinnati	Pittsburgh	Philadelphia	Brooklyn	New York	Boston	Totals
New York	5	3	3	4	3	4		4	22
Philadelphia	5	3	3	3	0	4	4		22

Cubs-Reds Scores.

CHICAGO—FIRST GAME.

	AB	R	H	TB	BS	SH	SB	P	A	E
Flack, rf	4	0	2	2	1	0	1	1	1	0
Kilduff, ss	5	1	2	3	0	0	0	2	3	0
Wolter, 3b	3	0	0	0	0	0	0	1	2	0
Zeider, 2b	4	1	1	1	0	0	1	3	5	0
Deal, 3b	4	2	1	1	0	0	0	1	6	0
Schick, cf	4	1	2	2	0	0	0	2	0	0
Merkle, 1b	4	1	4	5	0	0	0	17	0	0
Wilson, c	4	0	0	0	0	0	0	4	0	0
Vaughn, p	4	0	0	0	0	0	0	0	1	0
Aldridge, p	2	0	0	0	0	0	0	1	1	0
Doyle	1	0	1	1	0	0	0	0	0	0
Carter, p	0	0	0	0	0	0	0	1	0	0
Totals	35	6	13	13	2	0	4	27	18	0

CINCINNATI.

	AB	R	H	TB	BS	SH	SB	P	A	E
Groh, 3b	5	0	1	1	0	0	0	1	4	0
Kopf, ss	5	0	2	2	0	0	0	1	2	0
Roush, cf	4	1	1	1	0	0	1	2	0	0
Chase, 1b	4	1	3	4	0	0	0	7	1	0
Griffith, rf	4	0	1	1	0	0	0	1	0	0
Magee, lf	4	1	0	0	0	0	0	1	0	0
Neale, lf	3	0	1	1	0	0	0	2	0	0
Shean, 2b	4	0	1	2	0	0	0	2	3	0
Wingo, c	4	0	2	3	0	0	0	6	1	1
Ruether, p	0	0	0	0	0	0	0	0	0	0
Regan, p	0	0	0	0	0	0	0	0	0	0
Mitchell, p	0	0	0	0	0	0	0	0	0	0
Totals	36	5	11	15	2	0	1	24	15	2

*Charles batted for Regan in eighth.

Chicago	3	0	0	0	0	3	0	0	*—6
Cincinnati	0	0	0	0	0	2	0	0	0—5

Two base hits—Chase, Regan, Shean. Double play—Flack-Merkle. Struck out—By Regan, 4; by Ruether, 1. Bases on balls—Off Vaughn, 1; off Aldridge, 2; off Ruether, 1; off Mitchell, 1. Double plays—Flack-Merkle; Zeider-Kilduff; Kopf-Shean-Chase. Hits—Off Vaughn, 1 in 1 inning; off Aldridge, 6 in 5 innings; off Ruether, 4 in 2-3 inning; off Regan, 1 in 1 inning; off Mitchell, 1 in 1 inning. Hit by pitcher—By Regan, Wolter. Time—1:46. Umpires—Quigley and Byron.

CHICAGO—SECOND GAME.

	AB	R	H	TB	BS	SH	SB	P	A	E
Flack, rf	3	2	1	1	0	0	0	2	0	0
Kilduff, ss	4	1	1	1	0	0	0	0	0	0
Schick, lf	4	0	0	0	1	0	0	2	0	0
Doyle, 2b	3	0	1	1	0	0	0	2	0	0
Deal, 3b	4	0	0	0	0	0	0	3	0	0
Williams, cf	4	1	0	0	0	0	0	2	0	0
Merkle, 1b	3	1	1	1	0	0	0	9	0	0
Wilson, c	4	0	1	1	0	0	0	10	0	0
Vaughn, p	4	0	1	1	0	0	0	1	3	0
Totals	35	5	5	6	1	0	0	27	9	0

CINCINNATI.

	AB	R	H	TB	BS	SH	SB	P	A	E
Groh, 3b	3	0	0	0	0	0	0	1	5	2
Kopf, ss	4	1	1	1	0	0	0	1	5	2
Roush, cf	4	0	0	0	0	0	0	1	0	0
Chase, 1b	4	0	0	0	0	0	0	2	1	0
Griffith, rf	3	0	0	0	0	0	0	2	0	0
Magee, lf	4	0	2	3	0	0	0	2	1	0
Shean, 2b	3	0	0	0	0	0	0	2	1	0
Wingo, c	3	0	0	0	0	0	0	4	0	0
Smith, c	1	0	0	0	1	0	0	0	0	0
Toney, p	0	0	0	0	0	0	0	0	0	0
Eller, p	3	0	0	0	0	0	0	0	2	1
Totals	30	1	3	6	3	0	0	24	14	4

*Clarke fanned for Griffith in ninth.

Chicago	0	0	3	0	2	0	0	0	*—5
Cincinnati	0	0	0	0	1	0	0	0	0—1

Two base hit—Magee. Three base hit—Chase. Struck out—Vaughn, 9; Toney, 1; Eller, 2. Bases on balls—Vaughn, 3; Toney, 2; Eller, 2. Hits—Toney, 3 in 2 innings. Hit by pitcher—By Toney, Kilduff. Wild pitch—Vaughn. Passed balls—Wingo (2), Smith. Time—1:47. Umpires—Byron and Quigley.

Notes of the Cubs

One game today will wind up the battles for the year between Cubs and Reds.

Fred Toney was so disgusted with the support given him in the second inning of the second game he went back to the bench and knocked the water bottle flat.

After looking at National league games for fifteen years, we finally saw a balk called yesterday when Umpire Quigley called one on Nick Carter in the eighth round of the first game. It permitted Shean to come home from third base, but it made no difference in the result of the game, and so far we haven't found out just what remarkable thing Carter did to warrant a balk.

GIANTS' LAST DRIVES NET TWO VICTORIES OVER ROBIN OUTFIT

New York, Sept. 11.—New York twice nosed out Brooklyn by late inning rallies, winning both sections of a double header, 3 to 2 and 2 to 1. The first game went ten innings. The Giants appeared beaten in both games, but tied the first one by scoring runs in the eighth and ninth. A home run by Burns then won for New York in the tenth.

The veteran Jack Coombs had the Giants shut out, 1 to 0, up to the ninth inning of the second game. Kauff opened the inning with a double, and Fletcher was hit. McCarthy singled, sending in Kauff with the tying run, and Fletcher scored the winning run when Cutshaw threw wild to the plate on Rariden's grounder. Scores:

Brooklyn.	AB	R	H	E	New York.	AB	R	H	E
Olson, ss	3	0	0	0	Burns, lf	5	1	2	0
Daubert, 1b	3	0	0	0	Rob'son, rf	4	0	1	0
Myers, 3b	4	0	1	0	Kauff, cf	3	0	0	0
Stengel, rf	4	0	1	0	Fin'man, 3b	4	0	1	0
Johnson, lf	4	1	1	0	Fletcher, ss	3	1	1	0
Hickman, cf	4	0	0	0	J.Smith, 2b	4	0	2	0
Miller, c	4	0	0	0	Holke, 1b	4	0	7	0
Cutshaw, 2b	4	1	1	0	McCarthy, c	4	0	1	0
Miller, c	0	0	0	0	Rariden, c	0	0	0	0
Cadore, p	2	0	0	0	S'lee, p	2	0	0	0
S. Smith, p	1	0	0	0	Wilhoit	1	1	1	0
					And'son, p	0	0	0	0
					Demaree, p	0	0	0	0
Totals	34	2	7	1	Totals	35	3	9	0

†Batted for Sallee in eighth. ‡Lobert batted for Anderson in ninth.

Brooklyn	0	0	0	0	0	0	0	0	0—0
New York	0	0	0	0	0	0	0	0	3—3

Two base hits—Johnson, Robertson, Wilhoit. Home runs—Burns. Stolen bases—Kauff (2), Fletcher, J. Smith, Burns. Bases on balls—Sallee, 1; Cadore, 1. Hits—Sallee, 5 in 8 innings; Anderson, 1 in 1 inning; Cadore, 7 in 8 innings. Struck out—Sallee, 2; Anderson, 1; Demaree, 2; Cadore, 4.

SECOND GAME.

Brooklyn.	AB	R	H	E	New York.	AB	R	H	E
Olson, ss	4	0	0	0	Burns, lf	4	0	0	0
Daubert, 1b	4	0	2	0	Rob'son, rf	4	0	1	0
Myers, 3b	4	0	1	0	Kauff, cf	4	1	1	0
Stengel, rf	4	0	1	0	Fin'man, 3b	4	0	0	0
Wheat, lf	3	0	0	0	Fletcher, ss	3	1	0	0
Johnston, cf	3	0	1	0	Smith, 2b	2	0	1	0
Cutshaw, 2b	3	0	0	0	Baird, 2b	1	0	0	0
Miller, c	3	0	0	0	Holke, 1b	3	0	0	0
Coombs, p	3	0	0	0	Rariden, c	4	0	0	0
					Perritt, p	2	0	0	0
					Anderson, p	0	0	0	0
					*McCarty	1	0	1	0
Totals	30	1	4	0	Totals	33	2	4	0

*Batted for Baird in ninth. †Wilhoit batted for Smith in seventh and Lobert for Perritt in ninth.

Brooklyn	0	0	0	0	0	0	0	0	0—0
New York	0	0	0	0	0	0	0	1	*—1

Two base hits—Zimmerman, Perritt. Sacrifice hits—Coombs, 4. Hits—Perritt, 4 in 8 innings. Hit by pitcher—By Coombs, 1. Struck out—Perritt, 1; Coombs, 1. Umpires—Klem and Emslie.

CARDS AND PIRATES SPLIT.

St. Louis, Mo., Sept. 11.—Steele held St. Louis to three hits in the first game and Pittsburgh also shut out St. Louis, 3 to 0. St. Louis won the second game, 5 to 2. In the first game not a local player got beyond second. In the second game Carey, Pitler and Manager Bezdek were ordered off the field for protesting Umpire Harrison's decision. Scores:

Pittsb'gh.	AB	R	H	E	St. Louis.	AB	R	H	E
Pitler, 2b	3	1	0	0	Long, lf	4	0	1	0
Moll'tz, 1b	4	1	2	0	Betzel, cf	2	0	0	0
Carey, cf	4	0	2	0	Miller, 2b	2	0	0	0
Ward, ss	5	0	0	0	Hornsby, ss	3	0	0	0
Flynn, lf	4	0	0	0	Cruise, lf	3	0	1	0
Bigbee, rf	2	0	2	0	Paulette, 1b	3	0	1	0
Boeckel, 3b	4	0	0	0	Baird, 3b	3	0	0	0
Wagner, c	3	0	0	0	Snyder, c	3	0	0	0
Steele, p	4	0	3	0	Doak, p	2	0	0	0
					Packard, p	0	0	0	0
Totals	36	3	13	0	Totals	29	0	3	2

*Fischer batted for Flynn in fifth.

*Gonzales batted for Doak in eighth.

Pittsburgh	0	0	0	0	1	0	1	0	1—3
St. Louis	0	0	0	0	0	0	0	0	0—0

Two base hits—Paulette, King, Steele. Stolen bases—Flynn. Bases on balls—Steele, 1; Doak, 5. Hits—Doak, 10 in 8 innings. Hit by pitcher—Steele, 1. Struck out—Steele, 5; Doak, 2.

SECOND GAME.

Pittsb'gh.	AB	R	H	E	St. Louis.	AB	R	H	E
Pitler, 2b	3	0	0	0	Long, rf	3	0	0	0
Wagner, 2b	1	0	0	0	Smith, cf	3	0	0	0
Moll'tz, 1b	3	0	0	0	Miller, 2b	3	0	0	0
King, rf	4	0	1	0	Hornsby, ss	3	2	1	1
Carey, cf	3	0	0	0	Cruise, lf	3	0	0	0
Jackson, cf	1	0	0	0	Paulette, 1b	4	0	1	0
Ward, ss	4	1	2	0	Baird, 3b	4	1	2	0
Bigbee, lf	4	1	1	0	Gonzales, c	4	2	3	0
Boeckel, 3b	3	0	1	1	Ames, p	0	0	0	0
Fischer, c	4	0	0	2	†Smyth	1	0	1	0
Carlson, p	3	0	1	0	Horst'an, p	0	0	0	0
Totals	33	2	6	3	Totals	28	5	7	1

†Batted for Ames in fifth.

Pittsburgh	0	0	0	2	0	0	0	0	0—2
St. Louis	0	0	0	0	2	1	1	1	*—5

Two base hits—Hornsby, Baird. Three base hit—Baird. Stolen bases—Hornsby, Fischer, Gonzales (2), Hollweits (2). Bases on balls—Carlson, 3; Horstman, 2. Hits—Carlson, 7 in 8 innings; Ames, 6 in 5 innings. Struck out—Carlson, 3; Ames, 2; Horstman, 3. Umpires—O'Day and Harrison.

Romeos Play Chi. Giants Sunday.

Outfielder "La" Henry, tried out by Milwaukee this season and turned over to Sioux City, will be back with Romeos Sunday when the Sweitzer cup champions play Chicago Giants in a cup game at Albany park.

The Standing

AMERICAN LEAGUE.

	W.	L.	Pct.		W.	L.	Pct.
CHICAGO	91	47	.659	New York	68	69	.485
Boston	81	52	.609	Wash'gton	62	70	.470
Cleveland	74	62	.544	St. Louis	52	87	.374
Detroit	68	68	.500	Phil'phia	47	85	.356

YESTERDAY'S RESULTS.

Washington	4;	Boston	3
New York	1;	Philadelphia	0
New York	4;	Philadelphia	1
Cleveland	1;	Detroit	0

No other games scheduled.

GAMES TODAY.

Cleveland at Detroit. New York at Philadelphia. Boston at Wash'gton.

NATIONAL LEAGUE.

	W.	L.	Pct.		W.	L.	Pct.
New York	84	48	.636	Cincinnati	68	79	.493
Phil'phia	74	58	.561	Brooklyn	62	68	.477
St. Louis	75	63	.543	Boston	58	71	.450
CHICAGO	70	68	.507	Pittsburgh	44	89	.331

YESTERDAY'S RESULTS.

Chicago	6;	Cincinnati	5
Chicago	5;	Cincinnati	1
New York	3;	Brooklyn	2
New York	2;	Brooklyn	1
Pittsburgh	3;	St. Louis	0
St. Louis	5;	Pittsburgh	2
Boston	3;	Philadelphia	1
Philadelphia	5;	Boston	1

GAMES TODAY.

Cinc'nati at Chicago. Brooklyn at New Yk. Pittsb'gh at St. Louis. Philad'phia at Boston.

GETTING A HABIT; BRAVES DIVIDE WITH PHILS AGAIN

Boston, Mass., Sept. 11.—For the third time in as many playing days Boston and Philadelphia divided honors in a double header. The Braves won the opener, 3 to 1. In the second game Oeschger pitched the Phils to a 5 to 1 victory, allowing Boston only two singles. Score:

Phillies.	AB	R	H	E	Boston.	AB	R	H	E
Paskert, rf	4	0	0	0	Rehg, rf	4	0	0	0
Evers, 3b	4	0	1	1	M'ville, ss	4	0	1	0
Stock, ss	4	0	0	0	Powell, cf	4	1	1	0
Cravath, rf	4	0	0	0	Gowdy, 1b	3	0	0	0
Whitted, lf	4	0	1	0	Smith, 3b	4	1	2	0
L'rus, 1b	4	0	1	0	Kelly, lf	4	1	3	0
Schulte, cf	3	0	0	0	K'lings, 2b	2	0	0	0
Killifer, c	3	0	0	0	Fewster, c	3	1	1	0
Rixey, p	2	0	1	0	Barnes, p	3	0	1	0
Fittery, p	0	0	0	0					
*Luderus	1	0	1	0					
Totals	33	1	6	3	Totals	31	3	10	1

*Singled for Rixey in eighth.

Philadelphia	0	0	0	0	0	0	0	1	0—1
Boston	0	0	0	2	0	0	0	1	*—3

Two base hit—Schulte. Three base hit—Marsans. Bases on balls—Rixey, 1; Barnes, 1. Hits—Rixey, 9 in 7 innings. Struck out—Rixey, 1; Barnes, 3.

SECOND GAME.

Phillies.	AB	R	H	E	Boston.	AB	R	H	E
B'croft, 3b	5	0	1	0	Rehg, rf	3	0	0	0
Paskert, 3b	5	2	2	0	Wilie, cf	4	0	0	0
Stock, ss	4	0	2	0	Powell, cf	4	0	0	0
Cravath, rf	4	0	0	0	K'etchy, 1b	4	0	1	0
Whitted, lf	3	0	0	0	Smith, 3b	4	0	0	0
L'rus, 1b	3	1	1	0	Kelly, lf	2	0	0	0
Schulte, cf	3	1	1	0	K'lings, 2b	3	0	0	0
Burns, c	4	1	2	0	Meyers, c	3	0	1	0
Oeschger, p	2	1	0	0	Allen, p	2	0	0	0
					Walsh, p	0	0	0	0
Totals	33	5	9	0	Totals	29	1	2	1

*Batted for Allen in seventh.

Philadelphia	0	0	0	0	0	0	4	0	1—5
Boston	0	0	0	0	0	0	0	0	0—0

Two base hits—Schulte. Three base hit—Bancroft. Stolen bases—Evers, Stock, Marsanville, Kelly. Bases on balls—Oeschger, 4; Allen, 3; Walsh, 1. Hits—Allen, 7 in 7 innings. Hit by pitcher—Walsh, Luderus. Struck out—Oeschger, 5; Allen, 3. Umpires—Rigler and Bransfield.

MINOR LEAGUE RESULTS.

AMERICAN ASSOCIATION.

Kansas City, 2; Toledo, 1.
Kansas City, 7; Toledo, 1.
Milwaukee, 3; Columbus, 2.
Milwaukee, 11; Columbus, 0.
Louisville, 1; St. Paul, 0.
Minneapolis, 6; Indianapolis, 1.

WESTERN LEAGUE.

St. Joseph, 9; Omaha, 1.
Joplin, 12; Denver, 1.
Des Moines, 6; Lincoln, 1 (first game).
Des Moines, 7; Lincoln, 0 (7 innings).
Hutchinson, 2; Wichita, 1.

INTERNATIONAL LEAGUE.

Baltimore, 6; Providence, 1, (first game).
Rochester, 5; Baltimore, 2, (second game).
Newark, 4; Richmond, 0, (first game).
Newark, 7; Richmond, 4, (second game).
Toronto, 10; Montreal, 6, (first game).
Toronto, 3; Montreal, 1, (second game).
Rochester, 7; Buffalo, 6.

FADING RED SOX GET 2 HITS OFF WALTER AND LOSE AGAIN, 4-3

Washington, D. C., Sept. 11.—Boston virtually was eliminated from the American league pennant race today by losing the third game of the series to Washington, 4 to 3. Facing Walter Johnson, Boston made a game, uphill fight today, tying the score with three runs in the eighth inning on Thomas' hit and several errors, but Washington won in the ninth on singles by Ainsmith, Johnson and Shanks after one man had been retired. Score:

Boston.	AB	R	H	E	Wash'ton.	AB	R	H	E
Hooper, rf	4	1	0	0	H.Milan, lf	4	0	1	1
Barry, 2b	3	0	0	0	Shanks, ss	5	0	1	1
McNally, 3b	0	0	0	0	C.Milan, cf	4	0	2	0
Hob'zel, 1b	2	0	0	0	Rice, rf	3	0	1	0
Lewis, lf	4	0	1	0	Foster, 3b	3	1	2	0
Shorten, cf	4	0	0	0	Morgan, 2b	4	0	1	0
Gardner, 3b	4	1	0	0	Gharrity, 1b	4	1	2	0
Scott, ss	4	0	0	0	Ainsmith, c	4	1	1	0
Agnew, c	3	0	1	0	Johnson, p	4	1	3	0
Leonard, p	3	1	0	0					
*Thomas	1	0	1	0					
Totals	32	3	2	1	Totals	36	4	13	4

*Batted for Barry in eighth.
†Henry batted for H. Milan in ninth.

Boston	0	0	0	0	0	0	0	0	3—3
Washington	0	3	0	0	0	0	0	1	*—4

Two base hits—Johnson (2), H. Milan, Gharrity. Stolen bases—Foster, Gharrity, Gardner. Bases on balls—Johnson, 2; Leonard, 1. Struck out—Johnson, 3; Leonard, 3. Umpires—Moriarty and O'Loughlin.

YANKS WIN TWICE.

Philadelphia, Pa., Sept. 11.—New York again won a double header from Philadelphia, 1 to 0 and 4 to 1. The visitors got their only run in the first game when Bush made a wild pitch with the bases filled. Miller scoring. Shocker was effective in the second game. During the batting practice Hendryx broke his shoulder but when a ball slipped from the hands of a New York player. Scores:

New York.	AB	R	H	E	Phi'phia.	AB	R	H	E
Gilh'ley, rf	4	0	2	0	Jam'son, lf	4	0	0	0
Burch, lf	3	0	0	1	Sharm'n, rf	1	0	0	0
Peck, ss	4	0	2	0	Grover, 2b	3	0	0	0
Miller, cf	4	0	2	0	Strunk, cf	4	0	0	0
Gedeon, 2b	4	0	1	0	Bodie, lf	3	0	1	0
Baker, 3b	4	0	2	0	Bates, 3b	4	0	0	1
Pipp, 1b	3	0	3	0	McInnis, 1b	4	0	0	0
Nunamaker, c	3	0	0	0	Witt, ss	4	0	0	0
Cullop, p	4	0	0	0	Meyer, c	2	0	1	0
					Haley, c	0	0	0	0
					Bush, p	2	0	1	0
					Leibold, p	0	0	0	0
Totals	32	1	8	0	Totals	32	0	7	1

*Schang batted for Meyer in seventh and Griffith for Bush in seventh.

New York	0	0	0	0	0	0	0	0	1—1
Philadelphia	0	0	0	0	0	0	0	0	0—0

Two base hit—Bodie. Stolen bases—Peckinpaugh, Schang. Bases on balls—Cullop, 2; Bush, 3. Hits—Bush, 8 in 7 innings. Struck out—Cullop, 3; Bush, 7; Seibold, 1.

SECOND GAME.

New York.	AB	R	H	E	Phi'phia.	AB	R	H	E
Gilh'ley, rf	3	0	0	0	Jam'son, lf	4

FASHION'S BLUE BOOK

BY CORINNE LOWE.

NEW YORK.—[Special Correspondence.]—Perhaps you are one of those refractory souls who just won't work to get thin. Perhaps you refuse to sweeten your coffee from a bottle, or to eat mustard instead of olive oil in your salad dressing. Perhaps they can't pry you away from a large potato or estrange you from the ecstasy of big brunette chocolate creams. You won't take reefs out of your hips with a rolling pin or an electric paddle. You won't ride one of the patent horses in the gymnasium stable. And your soul balks at the martial touch of the exfull-back who calls herself a masseuse. You are, then, fat. You are more interested in billowettes than silhquettes. And you want to know what to wear that will make you look thin.

The clothes treatment of the 180 pound woman differs from that of former years. In those remote days of our childhood, we remember, the stoutest women always wore the tightest clothes. This was, of course, a great mistake. The only way that the untapering sister can make herself look well is to dress in something which does not define either waist or hip line.

That is the reason why the empire frock is selected always as the evening gown of so many women. It fits over the bust, and below that—well, the soft flowing draperies carry no metric register. It is hard for the woman who murmurs "Pleased to meet you" to see just how fat you are.

The same principle holds good in the long waisted moyen age, with no sharp lines of belting. Such a frock occurs in today's drawing—one of black satin with trimming of old blue embroidery.

Remarkable Bit of Acting by Edythe Chapman

"A MORMON MAID."
Released by Friedman Enterprises.
Directed by Robert Leonard.
Presented at the Colonial.

The Cast.

Dora .....Mae Murray
John Hogue.....Hobart Bosworth
Tom Rigdon.....Frank Borzage
Nancy Hogue.....Edythe Chapman
Darius Burr.....Noah Beery

By Mae Tinée.

ONE splendid bit of acting stands out in mind after viewing "A Mormon Maid." It is where Edythe Chapman as Nancy Hogue, a happy and beloved wife of many years, learns that the Mormon council has married her husband to a second wife and, turning, sees the outsider already in her home.

Before your eyes, the woman breaks and ages. You see life and hope drain from her face as the hideous truth forces its way to her understanding. There's no melodramatic, "My Gawd" business as she accepts the situation. She cringes, shrinking backward until she has passed through the door of her bedroom.

Stiffly her fingers turn the key. Oblivious to her husband's frenzied pounding for admittance, she stands braced for a moment against it. Then weakly, aimlessly—the spirit of desolation—she makes her way across the room, where, sinking in a heap by the old-fashioned dresser, she surveys her ashen face in the glass.

In the mirror she sees something else—a pistol within reach of her hand. And the answer to the hideous question that has beset her, is hers.

Mrs. Chapman's work is one of the most remarkable bits of emotional portraiture I have ever seen.

The picture as a whole is unusual and interesting—dealing with the old Mormon marriage beliefs, the "Blood Atonement" and the religion's guard of Ku Klux Klan, garbed "Avenging Angels."

Mae Murray, as the star, it may be said, "'er moments," but on the whole she is too Eva Tanguay-ian to inspire much sympathy. Frank Borzage, the lover, is much more to the popular liking.

The bewhiskered elders and the unhappy father—the latter acted by Hobart Bosworth—are well drawn characters. All scenic effects are good.

For me, Edythe Chapman made the picture.

* *

LOOP FEATURE FILMS

ALCAZAR, 69 West Madison—"The Champion," with Charles Chaplin.

BANDBOX, Madison, near Clark—"The Fires of Conscience," with William Farnum.

BIJOU DREAM, 114 South State—"Souls Redeemed," with Sheldon Lewis.

BOSTON, Clark, near Washington—"The Haunted House," drama.

CASINO, 58 West Madison—"The Black Orchids," drama.

CASTLE, State, near Madison—"Exile," with Olga Petrova.

CHICAGO, State, near Harrison—"The Ruse," with William S. Hart; vaudeville.

COLONIAL, Randolph, near State—"The Mormon Maid," with Mae Murray.

GEM, 450 South State—"Open Places," with Jack Gardner; vaudeville.

KOZY, 40 South Clark—"The Winning Pair," with Ruth Stonehouse.

LYRIC, State, near Jackson—"Big Timber," with Kathlyn Williams.

ORPHEUM, State near Monroe—"The Bride's Silence," with Gail Kane.

PASTIME, 66 West Madison—"Wild and Woolly," with Douglas Fairbanks.

PLAYHOUSE Michigan, near Van Buren—"Sirens of the Sea," with Louise Lovely.

ROSE, 63 West Madison—"The Spy," with Dustin Farnum.

ROYAL, State, near Van Buren—"The Unwelcome Mother," with Walter Law.

STAR, 68 West Madison—"Her Double Life," with Theda Bara.

U. S. MUSIC HALL, State, near Monroe—"Russian War"; musical comedy.

WORLD, 61 West Randolph—"The Immigrant," with Charles Chaplin.

ZIEGFELD, Michigan, near Seventh—"Rebecca of Sunnybrook Farm," with Mary Pickford.

MAE MURRAY

Who Eva Tanguays Until the Mormon Elders Endow Her with a Plentiful Helping of Fear.

A Good Speaking Voice Is a Real Beauty Asset

BY ANTOINETTE DONNELLY.

If you missed the Antoinette Donnelly series telling how she reduced Mrs. Eva Lane thirty-six pounds in six weeks, or how she added twenty pounds in five weeks to Miss Helene Barnett's weight, or how she corrected a head of dry, thin, falling hair and an oily scalp with dandruff, or the article on treating Miss Hill's complexion for pimples and blackheads, send a stamped, addressed envelope and the information will be mailed to you. Any other questions pertaining to beauty and hygiene will be gladly answered.

F. R. M.: A GOOD SPEAKING voice is a real beauty asset, though few people take time to cultivate one, if nature has not dealt generously with them. First see that you breathe properly. Proper breathing has everything to do with a good voice. Then be careful of your enunciation. Correct English, distinct utterance, and a well modulated tone are the things to strive for. The charm of a good voice will outweigh a good many shortcomings. A stamped, addressed envelope will bring you the directions for facial massage.

A. D. T.: BLOND HAIR REQUIRES careful shampooing in order to preserve the golden tint. Use the following formula and dry your hair whenever possible in the sun: Make a soap jelly by shaving a small cake of white soap into a pint of boiling water and let it stand until thick. Wet the hair so that the jelly will adhere. Then rub until a lather forms. To the first water add a raw egg well beaten and the juice of half a lemon. Rinse your hair thoroughly.

COMMENT

Manager Weil of the Castle announces that on Sunday, from 10 a. m. to 2 p. m. all children accompanied by an adult will be admitted free to see "Rebecca of Sunnybrook Farm," Mary Pickford's "latest."

Did you see Douglas Fairbanks on Michigan boulevard yesterday? He was there.

If possible, Greater Vitagraph will procure Emily Stevens and Jane Cowl, stars in "Within the Law" when it appeared on the legitimate stage, to be witnesses in their case against Maj. Funkhouser, which probably will come up today before Judge Crowe. The censor board refused to allow the picture to show unless some changes were made. These changes the company refused to make, stating that nothing transpires in the picture which had not been shown in the play.

Tribune Cook Book

All recipes have been scientifically tested by Miss Eddington with earnest market materials and are indorsed by her.

BY JANE EDDINGTON.

Who made the statement, and why should they be right or wrong, are questions that should be asked frequently in reference to food matters from cooking to conservation, from drying to digestion.

Barley Bread.

THE University of Wisconsin has done some wonderful things in feeding and foods. Its new bulletin, "Twelve Ways of Using Barley" [address Agricultural College, Madison, Wis.], is called to the attention of the readers of the Country Gentleman for Aug. 18, in connection with an article, "Barley for Bread."

The notice is from our food administrator's office: "Here in the food administration we consider the question of barley an extremely important one. . . . Note should also be made that barley flour is difficult to secure, but that barley may be ground in hand mills."

It seems that pedigreed barley makes splendid bread, although the Belgian relief commission's laboratory chemist failed with it and thought its use for bread impracticable. But Prof. R. A. Moore of Wisconsin has proven that "the better bred barleys have qualities that nondescript barleys do not possess," and "Mrs. Moore used varying proportions of one-half, two-thirds, and 95 per cent barley flour with most satisfying results. She called in many of her neighbors and friends to test the barley bread. All pronounced it an unqualified success." Prof. Moore said. "We are now using barley bread almost exclusively. I regard it as the best in flavor, and it is the most satisfying bread that I have ever eaten."

Perhaps the following is Mrs Moore's recipe, but likely it is that of the wife of the writer of the article on "Barley for Bread." Following it is a recipe for barley waffles and one for barley muffins:

"Barley bread—Two cups of lukewarm water, one cake of compressed yeast, three teaspoons of salt, two tablespoons of shortening, five and one-half cups of barley flour, one-half cup of wheat flour. Use same process as for other bread. This makes two small loaves."

I should say that there was three times as much salt here as needed. When the barley was milled which made the successful bread, wheat flour was selling for $16 a barrel, while barley flour was rated at $9.

Bright Sayings of the Children

"The Tribune" will pay $1 for each childish saying printed. The only condition is the story told must never have been printed in any magazine or paper. Write on one side of the paper only. It is not possible to acknowledge or return unavailable contributions. Address bright sayings to Aunty Bee, "Tribune," Chicago.

Jane was swinging in the hammock on the lawn. Swinging a little bit too high the hammock suddenly turned over and Jane found herself on the ground on the opposite side. "O," she said as she picked herself up, "I turned wrong side out."

Mrs. C. G. M.

The little son of my friend was recently thrown from an auto when riding with his uncle. His younger brother was seemingly more excited than he, looking for his hat and assuring them he wasn't hurt. Phil was quiet for some time and then said, "Gee, it's a good thing Boy said his prayers last night!"

I. M.

A small girl was visiting her aunt's room for the first time. She walked about and scrutinized everything with interest. Finally she stopped before an attractive picture frame which was standing on the table, but was empty. After a puzzled moment she said: "Auntie Ethel, what is it I don't see?"

R. E. R.

Dick was a guest at Diana's third birthday party. At first he was quiet and morose. Then, at the sight of ice cream and cake he suddenly became cheerful. Burying his face in a large piece of marshmallow cake, so that only his eyes could be distinguished, he shouted: "Say, kids, this is the frostingest cake I ever ate."

G. G.

The Successful Home Garden

J. F. H. HEIDE.
No. 188.

SOW NOW IN COLD FRAME: Head lettuce, spinach, radishes, and onions.

PLANT NOW: Pot grown strawberries.

TRANSPLANT NOW: Home grown strawberry runner plants.

Pruning and Care of Berry Bushes

(Conclusion of yesterday's article.)

RED RASPBERRIES: These are of two kinds, the European and the native American. Both commonly have erect canes, propagating from suckers, like blackberries. There are many methods of culture, either with or without trellises of one or two wires. The simplest and least troublesome is the so-called hill culture, with a stake for each bush, and clean, level cultivation. By this method the bearing canes are tied loosely to the stake and the suckers grow up from the roots outside of these, making the picking and subsequent pruning an easy matter.

Canes that have born fruit are a useless drain on the plant and the sooner, after picking, such canes are cut out at the ground and destroyed the better. From three to five of the young canes are left, the excess being removed with the old. Before freezing they are reduced in length by one-third; the fruit will be the better and more abundant for it next year. If they are of the native varieties no winter protection will be necessary, but the European must be laid down like blackberries and completely covered with four to five inches of soil. Watering during dry periods is necessary till the fruit is ripe.

BLACK AND PURPLE RASPBERRIES: The hill system of the preceding is best for these as well. The young plants are grown from the recurved tips of canes which touch the ground. Left to themselves they grow weak and spindly, unable to support a load of fruit. They are therefore tied up to stakes as they begin to sprawl and their side branches are pinched back when they reach a length of eight or ten inches, to develop the central cane for a sturdy, upright bush. When two and one-half feet high the latter is pinched back and side branches are permitted to develop. When they grow too long and slender they in turn are clipped back. They fruit in the second year and are removed and burned immediately after.

YELLOW RASPBERRIES are hardy native varieties. Their treatment is like that of either the erect or the recurved, depending on their descent.

Like the Squirrel and the Honey Bee store up some food for Winter

SAVE THE FRUIT CROP

"Sweeten it with Domino"
Granulated, Tablet, Powdered, Confectioners, Brown

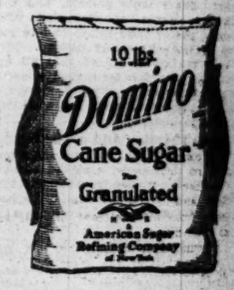

Sold in 2 and 5 lb. cartons and in 5, 10, 25 and 50 lb. cotton bags.

Real Love Stories

A Homestead Romance.

WHEN Frank left Homestead, Ia., early in the '90s to enlist in the United States army it must be confessed that his departure was not generally grieved. Frank was not exactly popular.

In a town where hard work was the rule Frank was the exception. Physically perfect, he simply didn't like work. His was the soul of a dreamer. Whether he thought that by joining the army he would evade any necessity for further manual labor I do not know. At any rate, he enlisted and was assigned to the Ninth regiment. When he said good-by to Elsie, belle of the village, there were tears shed, I have heard.

For a couple of years after he left letters came to Elsie constantly, but after a while they ceased. We noticed how the girl watched with anxious eyes as the letters were shuffled out by the postmaster. Just before the dawn of the twentieth century her father was assigned to diplomatic duty in Peking, China. He arrived there with his daughter in '99. In May of the next year the Boxer uprising broke out in all its fury. The Ninth regiment, U. S. A., was then in foreign fields, and a couple of months later they were moved to the vicinity of Peking.

Details of the furious fighting that occurred without the walks of the besieged city have been told time and again. And Frank, when he chooses, can tell details that have not been printed. It was only after stiff fighting—hand to hand encounters in many places—that the United States troops broke through the Boxer lines and gained Peking, where the diplomatic forces of the nations were gathered in the British embassy in a state of siege.

It was there that Frank, now captain of his company, found Elsie and her father. It was there that explanations about the inability to forward mail were made. And it was in the British embassy, under the red, white, and blue, that they were married. After it was all over and the Boxer rebellion had been quelled Frank and Elsie came back to Homestead. They are here now. Frank is a director of the bank, and we who have been plodding along through the years hear that he is backing a large factory which will open here in the near future.

But it is in the evening, before the dancing flames in the fireplace, that Elsie and Frank tell their two children of the days when "daddy" was a soldier.

D. H. E.

Birthday Gifts.

"Dear Miss Blake: I am a girl of 18, and am very fond of a certain young man of 20. I have known him since February. His birthday is in October. Please advise me what to give him.

WINONA."

Give him a watch fob, Winona, or a silver pencil. If you don't know him very well a little card of greeting and good wishes will suffice.

OCTOBER 1917

SUN	MON	TUES	WED	THU	FRI	SAT
	1	2	3	4	5	6
7	8	9	10	11	12	13
14	15	16	17	18	19	20
21	22	23	24	25	26	27
28	29	30	31			

Have You Arranged to Move?

If you have decided on your new residence or business location you should order your telephone moved.

Thirty Days' Notice

is requested on all removal orders due between September 15th and October 15th.

The Next Telephone Directory Goes to Press October 1st

Telephone Your Move Order NOW

Call Official 100
Commercial Department
Chicago Telephone Company

The very highest point in a wheat food has been reached in Krumbles, made only of the whole of the Durum wheat, plus a new and delicious flavor

Look for this signature

W. K. Kellogg

© 1917-K.T.C.F.Co.

AMUSEMENTS

JONES, LINICK & SCHAEFER'S
Colonial Now
RANDOLPH NEAR STATE
—CONTINUOUS VAUDEVILLE—
Revue de Vogue
4 Cook Sisters | 3 Escerdos
Welch, Mealy & Montrose
Columbia City Four | Herbert Brooks
—AND—
Mae Murray in "A Mormon Maid"
EXCLUSIVE CHICAGO SHOWING
11 A. M. to 11 P. M. 15c-25c-35c

CORT — The Season's Merriest Play
OLIVER MOROSCO'S — MAT. TODAY
Upstairs and Down
By FREDERIC and FANNY HATTON
—SEE THAT BABY VAMPIRE!—
Evs. & Sat. Mat., 50c-$2—Wed. Mat. 50c-$1.50

BISMARCK GARDEN — SIGNE PATTERSON BEAUTY CHORUS
RIGOLD ROOM

AMUSEMENTS

Princess — POPULAR $1.00 MAT. TOMORROW
Every Evening and Saturday Matinee, $1.50
A SEA-GOING MUSICAL PLAY WITH RIOTOUS FUN AND PRETTY GIRLS
GOOD BYE BOYS
"GALE OF LAUGHS ROCKS SHIP AT PRINCESS."—Chicago American.

LA SALLE — TEL. MAIN 930
POP. MAT. TOMORROW — Evs. 8:15
SMARTEST OF MUSICAL COMEDIES
"OH BOY"
JOSEPH SANTLEY

GARRICK — Evs., inc. Sun., 8:30 Mats. Wed. & Sat., 2:30
The 13th Chair
with ANNIE RUSSELL
MAT. TODAY. BEST SEATS $1.50

AMUSEMENTS

POWERS' — MATINEE TODAY Best Seats $1.50
CHARLES FROHMAN Presents
OTIS SKINNER
in MISTER ANTONIO
By BOOTH TARKINGTON
EVENINGS, EXCEPT SUNDAY, 8:20

CUBS vs. CINCINNATI
—BASEBALL TODAY—
WEEGHMAN PARK
North Clark and Addison Streets.
Game Starts at 3 P. M.
Reserved Seats at A. G. Spalding & Bros., 25 S. Wabash Ave. Cent. 6183.

ILLINOIS — Matinee Today $1.00 Best Seats
FIFTH LAUGHING WEEK OF
William COURTENAY Thos. A. WISE
"PALS FIRST"

IMPERIAL — Bargain Mats. Sun., Tues., Thurs., Sat., 10c-25c-50c
"The Girl Without a Chance"
Next Week—"Which One Shall I Marry?"

AMUSEMENTS

MAJESTIC — SUPREME VAUDEVILLE
JOSEPH E. HOWARD & CO.
BOWMAN BROS.
HARUKO ONUKI
CHAS. GROH and DOTTIE KING
WILLIAMS & WOLFUS
RENA PARKER
HUBERT DYER & CO
ALAN BROOKS & CO.
NIGHTS 15-25-50-75c | MATS. 15-25-50c EX. 2d Cir. DAILY SAT. & SUN. 50c

PALACE — GREATEST VAUDEVILLE
NAT C. GOODWIN
GEO. KELLY—JIM & MARION HARKINS
MIRIAM & IRENE MARMEIN
NELLIE and SARA KOUNS
LOU LOCKETT & JESSICA BROWN
ED. MORTON—MONTAMBO & WELLS
CONROY & LEMAIRE
NIGHTS 15-25-50-75c | MATS. 15-25-50c EX. DAILY SAT. & SUN. | MATINEE 75c

White City — 39th Ave. & 63rd St.
TONITE
Moonlight Carnival
in BALLROOM and CASINO
CONFETTI and SOUVENIRS
Only 5 Days Left of Annual Carnival

JONES, LINICK & SCHAEFER'S STATE ST., between Jackson & Van Buren
RIALTO
—CONTINUOUS VAUDEVILLE—
Sexlette de Luxe | Brooks & Powers
James H. Howard | Russian Gypsies
OTHER BIG HEADLINERS
11 A. M. to 11 P. M. COME ANY TIME
Smoking Permitted on Mezzanine Floor

COHAN'S GRAND — POP. MAT. TODAY
"Captain Kidd, Jr."
Is a Great Success."—Amy Leslie in News.
Rida Johnson Young's Delightful Story of Youth, Love and Adventure.

McVICKER'S — JONES, LINICK & SCHAEFER'S CONTINUOUS VAUDEVILLE
NAT CARR — BILL FRUIT
BOMBARDMENT OF RHEIMS
—AND OTHER BIG ACTS—
11 A. M. to 11 P. M. COME ANY TIME

—Great Northern Hippodrome—
CONTINUOUS—11 A. M. TO 11 P. M.
Where You See the Big Acts First
Music Novelties, Hippodrome Acts, Vaudeville | A DOLLAR SHOW FOR A DIME OR 50

COLUMBIA — Matinee Daily
—HIGH-CLASS BURLESQUE—
GOLDEN CROOKS
NEXT—LONDON BELLES

OLYMPIC — BEST SEATS $1.50 MAT. TODAY
A. H. Woods' Big Farce Hit
Parlor, Bedroom and Bath
With FLORENCE MOORE

CROWN — The Marriage Question
Nights and Sunday Matinee, 25c to $1.50
Mats. Tues., Thurs. and Sat., 10c-25c-50c
Next Week—THE YELLOW TICKET

Subscribe for The Tribune.

5 lbs. Domino Cane Sugar Granulated
...ke the ...quirrel ...d the ...neyBee ...re up ...me ...od ...Winter
...AVE ...HE ...RUIT ...ROP
...weeten it ...h Domino" ...ulated, Tablet, Powdered, ...ectioners, Brown
10 lbs. Domino ...ane Sugar ...Granulated
and 5 lb. cartons and in and 50 lb. cotton bags.

Society and Entertainments

Woman's Exchange Sale at the Countiss Home in Lake Geneva

The Woman's exchange will have a sale today from 9:30 until 5 o'clock at Dewar hall, the Lake Geneva residence of Mrs. Frederick D. Countiss. The sale will feature tea gowns, baby clothes, linens, some special Christmas novelties, dolls, fall hats, and new models in children's clothes, and as a special attraction some comfort bags and knitted things for a soldier's comfort and happiness. Tea will be served and Mrs. Countiss will have helping her Mrs. Philip Schuyler Doane, Mrs. John W. Gery, Miss Grace Dixon, Mrs. Joseph Gunsaulus, Mrs. James Ward Thorne, Mrs. Hathaway Watson, and Mrs. R. J. Dunham.

Dr. and Mrs. George Paul Marquis and Miss Anna Marquis of 999 Lake Shore drive returned yesterday from a six weeks' motor trip through Colorado.

Mr. and Mrs. J. Edmund Holland of 1550 Astor street, who have had a house in Winnetka during the summer, are touring through the Berkshires.

Mrs. J. Ogden Armour and her daughter, Miss Lolita Armour, are in New York for a short stay.

Last night was one of the big nights of the year for the Chicago Yacht club. There was an old fashioned "down east shore dinner" and dancing, and many of the club's members entertained large parties.

This afternoon at South Shore Country club there will be a tennis "get together."

Next Monday evening at the Moraine hotel there will be a series of motion pictures given showing famous athletes in action. Some of the pictures were taken at the time of the all star golf match at Onwentsia club on July 28, when a number of the well known athletes were there. There will be pictures of the Red Cross match at Rockford, the South Shore Country club horse show, and the French classic auto races held in France. One-third of the proceeds will go to the Navy league.

The Dorothy Meadows drama circle held its opening reception yesterday afternoon in the Edgewater Beach hotel.

* *

WEDDINGS

Miss Harriet Buckingham, daughter of Mr. and Mrs. John Buckingham of Winnetka, has chosen Wednesday, Sept. 19, as the date for her marriage to Ensign John Tucker, U. S. N., son of Dr. and Mrs. Harold Metcalf of Wickford, R. I. The ceremony will be performed at half-past four at Christ church, Winnetka, and will be followed by a reception at the residence of the bride's parents. The wedding will be a small one and no formal invitations will be issued. Miss Buckingham has chosen Miss Catherine Casselberry and Miss Sylvia Shaw of Lake Forest as her bridesmaids and her small nephew, Billy Elliott, and her small cousin, Gregory Durham, as pages. Richard Casselberry and William E. Casselberry, Jr., will be the ushers. If Mr. Metcalf's brother can get a furlough from his regiment he will serve as best man.

Announcement is made by Mrs. Anna Clara Murray of the marriage of her daughter, Mabel Bernice, to Murray Ballou, Jr., son of Mr. and Mrs. Murray Ballou of Concord, Mass., which took place last Thursday.

* *

ENGAGEMENTS

Mrs. S. E. Magill of 5701 Blackstone avenue, widow of Samuel E. Magill, late United States consul general to Salvador, announces the engagement of her daughter, Edith Grace, to Lieut. John Reams Le Valley of the engineer corps, son of Mr. and Mrs. Jonathan Reams Le Valley of 4424 Ellis avenue. The wedding will take place in the near future.

Miss Sara Sjolund of 2513 North Clark street announces the engagement of her sister, Miss Agnes M. Sjolund, to Dayton Lord Condit of 416 Roslyn place.

* *

Mark Walton Weds in East.

The marriage of Miss Helen Rosenfeld, daughter of Mr. and Mrs. Morris J. Rosenfeld of 2807 Prairie avenue, to Mark Walton, son of Mr. and Mrs. Lyman A. Walton of 5737 Woodlawn avenue, took place yesterday morning in New York, with the immediate families the only guests. Mr. Walton has just completed his course at the aviation school at the naval base in Virginia and is awaiting his commission as ensign. He expects to be sent immediately to France and, if possible, will take his bride with him.

* *

Wilders Buy Hoyne Home.

Waukegan, Ill., Sept. 11.—[Special.]—Announcement was made today that Thomas Hoyne, father of State's Attorney Hoyne of Cook county, had sold his summer home in Sheridan road, Waukegan, to Laurence Wilder, son-in-law of James Patten.

* *

Charity Card Party.

Mrs. Herman F. Schuettler, Mrs. Nelle Buck, Mrs. W. J. McCourt, Mrs. Margaret E. M. Velaz, Mrs. Lyman A. Martin, and Mrs. G. C. Fein were among the patronesses at a charity card party given for the benefit of the poor yesterday.

* *

Five Day Free Chautauqua.

A free Chautauqua will be given in the private theater of the Hinshaw conservatory, beginning on the afternoon of Sept. 14, 1917, at 4 o'clock, and continuing every afternoon to 5 o'clock until Sept. 21, excepting on Sunday, Sept. 16.

GARDEN SHOW
Peonies and Other Outdoor Flowers and Evergreens Should Be Planted Now
Our complete exhibition enables visitors to select specimens from inspection and to learn, from plans, models and photographs of ornamental planting, where to place them.
If you cannot call, write for catalogue or submit your garden problems. We will write or send a representative to serve.
While our quality is the highest, our prices are reasonable.
SWAIN NELSON & SONS CO.
837-41 Marquette Bldg.

PHOTO by WHITE

MISS DOROTHY ALLEN.

Announcement is made by Mr. and Mrs. D. A. Allen of 5219 Winthrop avenue of the engagement of their daughter, Dorothy, to Capt. David W. Shand, son of Col. and Mrs. Richings J. Shand of Springfield, Ill., quartermaster on the staff of Maj. Bell. Miss Allen and Capt. Shand are both students of the University of Michigan.

NEWS-ITEMS ABOUT MUSIC

TERRIFIC worry, the lot of those who make up what are called the Inner Musical Circles, will be, in a measure, moderated by the announcement here that F. Wight Neumann will exhibit most of his performers this season in the Grand Opera-House. The others will be housed in the Auditorium: Kreisler, who nearly fills it, and the Boston Symphony Orchestra, under Dr. Muck, are of the others. Since the announcement in THE TRIBUNE, on the 2d instant, that Arthur Dunham had obtained the Illinois Theater for fifteen Sunday afternoons for his new orchestra, the hangers-on of musical doings in Chicago have labored under exhausting anxiety with regard for the Neumann sanctuary. Epilepsy was the mildest of the symptoms diagnosed when, a week later, it was stated that Glenn Dillard Gunn planned to install his orchestra for a Sunday-afternoon series in the reborn'd Studebaker.

Mr. Neumann is, of course, forensically sparkling in explanation of his enterprise in turning his back on the Michigan-avenue tradition in Sunday music. There is nothing in the move requiring argument: those of his roster who would draw one place will draw another. The roster, as he provides it for print, is: Godowsky, Matzenauer, Alda, Edna di Lima, Harold Bauer, Miss Georgia Kober, Theodore Spiering, Albert Spalding, Arthur Granquist, Ethel Leginska, Gabrilówitsch, Claussen, Julia Culp, Heniot Lévy, the great Casals, Silvio Scionti, Louis Graveure, and Percy Grainger.

Godowsky—who, it seems permissible to say again in the beginning of a season, belongs in any competent catalogue of the five greatest pianists—will be the first to appear; he will on October 14 give in the Grand the recital formerly announced by Mr. Neumann for the Blackstone. Madame Matzenauer will follow, on the 21st. Bauer and Gabrilówitsch are listed not only for individual recitals, but also for one of their matchless teamings.

Mr. Dunham's concert on October 14 will, doubtless, be transferred to the Blackstone: the Illinois will be choked with the impedimenta of "Springtime," scheduled for disclosure there in the evening.

Sousa returns today to Chicago, to go on with his patriotic services to the young musicians at Great Lakes.

Mr. Campanini is returned, to take up rehearsals for the tour he is to make with Galli-Curci in "Lucia" and Muratore and Melba in "Faust."

Joseph Sheehan and the singers who are to take part with him in a Chicago venture with opera in English are rehearsing in the Strand, where on October 1 they will start with "Il Trovatore." Hazel Eden, who exposed cleverness and intelligence in a variety of incidental parts in the Campanini repertoire for two seasons, is named first in the sopranos' column. F. D.

* *

Jackies Party at Art Institute.

One hundred or more jackies from the Great Lakes station are to be entertained on Saturday evening at the Chicago Art institute under the auspices of the war recreation service of the Council of National Defense.

The following women are interested in the affair: Mrs. George M. Shirk, Mrs. Edwin T. Johnson, Mrs. J. H. Kaufman, Mrs. Oliver Stewart, Mrs. Clifford Bryant, Mrs. J. Albert Cook, Mrs. T. B. Palmer, Mrs. William R. Cubbins, Mrs. John H. Buckingham, Mrs. William B. Austin, and Mrs. Elmer J. Baker.

OBITUARY.

REAR ADMIRAL HORATIO NELSON BUDDING, retired, who participated in the suppression of the Nicobad pirates in 1867, and later in the suppression of the East African slave trade, died Monday at his home at Ashley Mead, St. Albans, England.

EDWARD J. LEWIS, in the real estate and contracting business for forty years, died yesterday at his residence, 823 Wilson avenue. He was 67 years old.

THE REV. ARMAND MILLER, a widely known Lutheran clergyman and writer, died at his home at Liberty, N. Y., last night.

Redfern Corsets
Beautiful Fall Models at Popular Prices
Redfern Corsets are most distinctive in style and most comfortable; moderate in cost to begin with and most economical in the end.
Complete Assortment
Back Lace Front Lace
$3.00, $5.00, $7.50, $10.00 and up
Redfern Corset Shop
Nineteen East Madison Street
(Between State and Wabash)
Chicago
At all high class stores
The Warner Brothers Company
"Q" for Quality

A Report of the Vaudeville Show at the Majestic

THE temporary return of another prodigal is announced by Messrs. Jones, Linick & Schaefer, who report that on Sept. 30 films and bargain vaudeville will be ousted from the Colonial to make room for "Parlor, Bedroom, and Bath." Mr. Wood's farce must move on that date because Oliver Morosco has a contract with the Olympic to produce "Canary Cottage," a Los Angeles show with music. "Parlor, Bedroom, and Bath" has fared so well in Chicago that its owners believe it will survive the transplanting.

At the Majestic:

Groh, King and Co.—Routine dancers in routine dancing.

Rena Parker—Red-haired and otherwise pleasant to the eye, but her foolish songs are better heard at a distance of nine miles.

Joseph E. Howard et Cie—Silver threads begin to streak Joseph's sable thatch and he grows plump with his obsolescence. But the vox celeste is still there, and the swell etiquette. He sings with others a host of his own old-timers, and performs a little romance with a trim young woman whose name is not on the playbill. Also he renders a patriotic song named "Somewhere in France There's a Lily," which the audience, appreciating his social and artistic history, repeats for him at his bidding.

Williams and Wolfus—These hardy perennials are again to be seen in the ancient and comic antics entitled "Hark! Hark! Hark!"

Alan Brooks—As an elegant and epigrammatic young inebriate, behaving nobly toward his former sweetheart and her hapless husband. The play is "Dollars and Sense," an elaboration of which appeared recently at the Garrick and the Princess. It is the most popular spot in the bill.

Haruko Onuki—Said to be a Japanese prima donna. Whether she is or not she sings well in faultless English and in good taste, inspiring some dozens at Monday's matinée to remark that the Japanese are a wonderful little people.

Dyer and Coyne—Displaying an agile familiarity with gymnastic apparatus.

"The Little Liar" is in rehearsal here by George Damerel, who will apply it to vaudeville as a substitute for "Temptation," his musical tabloid of the last few seasons.

The Misses Kouns of Chicago, singing at the Palace theater, are principals in a Topeka, Kas., cause célèbre. They are suing their stepmother for the possession of the family bible and a set of the works of J. Fenimore Cooper, which they claim were bequeathed to them by their father, the late Charles W. Kouns.

Miss Helen Lackaye, recently the star of "Overtones," will soon resume her vaudeville appearances in "Good Fishing," a short play by Frank Ferguson. P. H.

WOMEN IN WARTIME

EFFICIENCY methods are to be applied to the making of surgical dressings for the Red Cross, and five hundred thousand manuals containing explicit directions and standard patterns are on the way to the various Red Cross chapters throughout the country. The manual, which takes the place of previous publications by the Red Cross and the National Surgical Dressings committee, has been prepared by Dr. John A. Hartwell and a committee of nurses, surgeons, and layworkers.

There is to be no lowering of the present high standard set for the making of surgical dressings, but it is hoped that the new directions will serve to make every moment of time count and eliminate any unnecessary expenditure of energy.

Mrs. John Glass, who is in charge of the surgical dressings work in Chicago and the central division, announced yesterday that owing to the delay in receiving the new manual the classes in the Tower building would not be resumed until Sept. 25, a week later than the time previously announced.

A second dispensary unit is ready to sail for France under the auspices of the American Fund for French wounded, according to an announcement made yesterday by Mrs. Benjamin Carpenter of the executive committee. Dr. Clara M. Davis of Lansing, Mich., will be the physician in charge. Miss Daisy G. Robertson, a graduate of the Mary Thompson Training school for nurses, will go as nurse, and Miss Laura Melvin of Chicago will act as interpreter and chauffeur.

Mrs. E. T. Stotsbury of Philadelphia has been named as chairman of the Naval Auxiliary of the Red Cross, and an advisory committee of women is to be named by Secretary Daniels this week.

As a result of the woman's convention in Springfield last week an active campaign has been launched there for health recreation and social hygiene of the soldiers encamped in the vicinity, according to a report made yesterday by Dr. Rachelle Yarros at the meeting of the executive department of the woman's committee.

Dr. Yarros is planning to ask all clubs in Chicago for time on their programs for short talks on social hygiene work in camps. Churches will be asked to allow speakers to address their congregations on this subject and in Sunday schools the committee will endeavor to create a respect for high standards of morality in American youth.

"The French and English armies have not attempted to cope with this problem," Dr. Yarros said. "The French medical journals openly state that conditions there are serious. All we can do is to inculcate the highest standards of morality and the cleanest ideals in our boys before they go over. It will help them to know that the women are back of them in this."

Miss Harriet Vittum announced plans for the new conservation drive to start when the new Hoover card is received. Harry A. Wheeler, Hoover's representative in Chicago, has turned the work of circulating the new card in Illinois over to the women and every local and county chairman, district and county agent of the states relations service, and every Hoover agent, is sworn to cooperation in this service. The new card calls for more wheatless and meatless days and all wasteless days.

Orient Admires Things German.

Admiration for things German tends to make the oriental personally favor the central powers, although the governments of Japan and China know their bread is buttered on the allied side, says Dr. Clara Davis of Lansing, Mich., who arrived in Chicago last night from a six months' trip in the far east.

* *

Women Knit at Meeting.

At a meeting of the Oak Park chapter of the Illinois Equal Suffrage league last night many of the women found time to do knitting while listening to the speakers.

DEATH NOTICES.

BROWN—Elizabeth Frances Brown, Sept. 11, 1917, widow of the late W. J. Brown, at residence, 2414 Lexington-st. Funeral Thursday at 2 p. m. Burial at Graceland.

CRAIN—Jennie Vernon Crain, beloved wife of Dr. C. H. Crain, at her residence, 3815 Winthrop-av. Funeral notice later.

DEVANIE—John P. Devanie, age 2 years, dearly beloved son of Mr. and Mrs. Michael Devanie, brother of Mary and Helen. Funeral Thursday, Sept. 13, 9:30 a. m., from 3143 Southport-av.; thence by autos to Mount Carmel cemetery.

EGGERS—Henry Eggers of 5806 Carpenter-st., beloved husband of Mary Eggers (nee Greis), father of Matilda, Ella and Mrs. Lizzie Lindberg. Funeral Thursday, Sept. 13, 2 p. m., from chapel, 6359 S. Halsted, by automobiles to Waldheim.

GOLDSMITH—Yetta Goldsmith, at Minneapolis, beloved sister of Esther Sackerman and Mose Goldsmith, sister of the late Julius, Myer, Sam, and Dave Goldsmith. Special train to Mount Maariv Thursday, 11 a. m., Union depot.

HAMILTON—Thomas Hamilton, age 46 years, of Stockton, Ill., Sept. 9., formerly of 33d and Indiana-av., Chicago, beloved husband of Alice [nee Loghry], father of Charles F., brother of John, William, and Richard Hamilton. Remains at funeral chapel, 7350 Cottage Grove-av. Masonic services at the grave, Mt. Hope cemetery, Thursday, 2:30 p. m. Phone Stewart 77.

HARTFORD—J. Frank Hartford, Sept. 10, at his home, 6358 S. Green-st., beloved husband of Carrie M. Hartford, nee Buffington. Funeral Thursday, Sept. 13, at 2 p. m., from his late residence, Cincinnati, O., papers please copy.

JACOBSEN—Ferdinand F. Jacobsen, age 82, Sept. 9, 1917, beloved husband of Florentine and father of Peter, Andrew, and John Jacobsen, Mrs. William Purdy, Mrs. A. Hansen. Funeral Wednesday, Sept. 12, at 2 p. m., from the home, 1854 N. Keeler-av., by autos to Mount Olive.

KEEFE—John J. Keefe, Sept. 11, 1917, fond husband of the late Julia, father of Nellie A., Mrs. J. R. Marlow, Mrs. J. Corcoran, Mrs. T. Kearns, and the late John, at his residence, 3301 Wallace-st. Funeral notice later. For information call Kenwood 1259. Please omit flowers.

LEWIS—Edward J. Lewis, a pioneer resident of Chicago, died at his residence, 823 Wilson-av., Tuesday, Sept. 11, at the age of 67 years. Mr. Lewis was one of the early real estate dealers and contractors of the city, having been active in that field for forty years. He is survived by his widow, a daughter, Mrs. Dr. A. B. Howatt, two sisters, Mrs. Ida McCoy and Mrs. Louis Benedict, all of this city. Funeral private, from his late residence, on Tuesday at 2 p. m. Interment in Rosehill cemetery.

OBITUARY.

ADJT. GEN. THOMAS J. STEWART of Harrisburg, Pa., for twenty-two years the administrative head of the national guard of Pennsylvania and former national commander in chief of the Grand Army of the Republic, died suddenly at his home yesterday.

DEATH NOTICES.

LA ROS—Florence La Ros, beloved wife of the late William H., mother of Charles H., Fred R., Harry R., and Leland D. Funeral Thursday, 2 p. m., at late residence, 4855 Cottage Grove-av. Autos to Oakwoods cemetery.

MADIGAN—Jane M. Madigan, Sept. 9, 1917, beloved daughter of Michael J. and Ellen M., nee Walsh, and fond sister of Elizabeth, James, and Edward. Funeral Wednesday, 9:30 a. m., from late residence, 4843 W. Congress-st., to Resurrection church. Autos to Mount Carmel. Please omit flowers.

MONETT—Elliott T. Monnett, Sept. 10, beloved husband of Edith M. Monett. Services Wednesday, 2 p. m., from late residence, 4409 Ellis-av. Interment Cleveland, O., Thursday, at 10 a. m., at the Lakeview cemetery.

O'MALLEY—Patrick O'Malley, Sept. 10, beloved husband of the late Jane, nee Kelly, father of Mrs. Hazera Gibbons, Mrs. Bridget Ford, Peter, Thomas, John, and Patrick O'Malley, Mrs. Kathrin Wymie, Mrs. Teresa LaMarre, Mrs. Marcela Carlos, the late Mrs. Mary O'Gara, Mrs. Jennie Dilke, and Rose O'Malley, at his residence, 1515 S. Springfield-av. Will be taken to Manteno, Ill., at 9 a. m., today. Funeral from residence of his son, Peter O'Malley, Thursday at 10 a. m.

PETERSON—William Sinclaire Peterson, suddenly, Sept. 11, beloved husband of Bessie Kendall Peterson and father of Dorothy Sinclaire Peterson. Funeral private.

ROSENBERG—Louis Rosenberg, age 60 years, beloved husband of Esther, father of Henry, Nathan, Rosie, Emma, and Mrs. Jeannette Lippert, died at his residence, 1338 S. Avers-av. Funeral Wednesday, at 1 p. m., to Austro-Hungary cemetery. Waldheime. Member of King David lodge, Kosuth lodge, New Century lodge, K. J., Austro-Hungarian serein. Please omit flowers. New York and Johnstown, Pa., papers please copy.

SIEKMAN—Marie F. Siekman, beloved mother of Pauline Siekman, widow of the late E. D. Siekman. Funeral Thursday afternoon at Bloomington, Ill.

SMITH—Charles E. Smith, Sept. 10, 1917, beloved husband of Mary R., father of Mrs. William A. Menagh and Clair. Funeral services Sept. 13, 2 p. m., from late residence, 7300 Emerald-av.

UNDERTAKERS.
POSTLEWAIT — GOLDEN RULE PRICES and Golden Rule service; 36 years at one location. 1867 Ogden-av. Ph. West 250.

CEMETERIES.
OAKWOODS CREMATORY — OAKWOODS Cemetery, Each 67th-st. and Greenwood-av. Charge for cremation, $30, including use of chapel. Phone Hyde Park 61.
GLEN OAK CEMETERY, 127TH-ST.-BLVD.—Single grave, perpetual care, $15. 111 W. Washington. Franklin 3811.
OAKRIDGE CEMETERY—FOR SALE—FOUR desirable front lots; no pests. WM. STITT, 2109 Warren-av. Ph. Seeley 6198.
FOR SALE—GRACELAND LOT. 100 SQ. FT. H. KELLEY, B. 201, 64 W. Randolph-st.

FLORAL DESIGNS
A. LANGE, Florist
25 East Madison St.
Telephone Central 3777—All Depts.

MOTION PICTURE DIRECTORY

DOWNTOWN

PLAYHOUSE 410 South Mich. Ave.
SIRENS OF THE SEA
Jewel Production
Huge Ensemble of BEAUTIFUL WATER SPRITES FEATURING
LOUISE LOVELY & CARMEL MYERS
(TWO OF THE MOST BEAUTIFUL WOMEN IN THE WORLD)
"The tired business man may find exhilaration in the shapely sirens in "Sirens of the Sea." They will place him in a cheerful frame of mind. — Louella Parsons — Herald.
11 a. m. to 11 p. m. | POPULAR PRICES
CONTINUOUS

ORPHEUM | Jones, Linick & Schaefer's STATE ST. Nr. Monroe
—TODAY ONLY—
GAIL KANE
in THE BIG MUTUAL MASTERPIECE
"THE BRIDE'S SILENCE"
COMING TOMORROW BESSIE LOVE in "POLLY ANN"

JONES, LINICK & SCHAEFER'S COLONIAL RANDOLPH NEAR STATE
THE DAINTY STAR
MAE MURRAY
In the Splendid Photodrama
"A Mormon Maid"
Exclusive Chicago Showing in Conjunction With a Big
CONTINUOUS VAUDEVILLE SHOW
11 A. M. to 11 P. M.—15-25-35c.

Bijou Dream NOW
114 SOUTH STATE STREET
UNITY PHOTOPLAYS Presents The Greatest Masterpiece of the Year
"SOULS REDEEMED"
A Big Smashing Production Featuring
SHELDON LEWIS, MARIE SHOTWELL & CHARLOTTE IVES
A Broadside Against Slanderers of Virtuous Womanhood.
ADULTS ONLY.
CONTINUOUS—8 A. M. TO 12 P. M.

CASTLE STATE AT MADISON
THIS WEEK—THE BEAUTIFUL
MME. OLGA PETROVA
IN HER LATEST PICTURE
"EXILE" First and only theater in Chicago showing this picture.
Coming Sunday for One Week
MARY PICKFORD
"Rebecca of Sunnybrook Farm"

NORTH SIDE

LUBLINER & TRINZ COVENT GARDEN
2433 N. Clark St. Cont. 2 to 11 P. M.
3000—SEATS—3000
LOUISE GLAUM
in "IDOLATERS" Also
Geo. Ade Fable in Slang—Adults Only
—Monday and Tuesday—
GEORGE M. COHAN
"7 KEYS TO BALDPATE"
Hand's Orchestra, Personal Direction Armin F. Hand.

BRYN MAWR
BRYN MAWR NEAR BROADWAY
At Bryn Mawr L Station
Mat. 2:30 and 4; Eve 7 to 11 P. M.
MME. PETROVA
In Her Newest Lasky Play
"The Law of the Land"
Hearst-Pathe News, "The World Before Your Eyes," Etc.

LUBLINER & TRINZ KNICKERBOCKER
6219-25 Broadway, near Granville Ave.
Mat. 1:30 P. M.—Continuous to 11 P. M.
MME PETROVA
"THE LAW OF THE LAND"

LUBLINER & TRINZ VITAGRAPH
3133-41 Lincoln Ave., Near Belmont Av.
CONTINUOUS—1:00 to 11:00 P. M.
MME. PETROVA
"To the Death"
Also Billy West in "CUPID'S RIVAL"

VICTORIA
BELMONT and SHEFFIELD
GEO. M. COHAN
Broadway Jones
Also 3 Big Acts Vaudeville
Mat. Daily 10c. Nites 10c-20c-30c

JULIAN | BELMONT at CLARK ST. —2 to 11 P. M.— Fannie Ward "THE CRYSTAL GAZER"

BUCKINGHAM 3319 NORTH CLARK BESSIE LOVE in "WEE LADY BETTY"

BROADWAY | 5206 Broadway at Foster —2 to 11 P. M.— The Guardian June Elvidge Montague Love

THE BUGG | Lincoln Ave., Robey St. CONT. 1:30 to 11 P. M. MME. PETROVA "The Law of the Land" Also "A SOFT TENDERFOOT"

REGENT | 6746 SHERIDAN ROAD near Loyola "L" Station VIVIAN MARTIN "FORBIDDEN PATHS" Fri. & Sat., Doug. Fairbanks, "Down to Earth"

DE LUXE | Wilson and Clifton Aves. —Mats. 2:30 and 4:15— ALEXANDRA CARLISLE "TIDES OF FATE" —Also a Pathe Pictograph—

KEYSTONE 3912 SHERIDAN ROAD —WORLD— ALICE BRADY "BETSY ROSS" —SUNDAY— "THE SLACKER."

LAKE SHORE Broadway and Belmont —MAT. and EVE.— OLGA PETROVA "TO THE DEATH" Tomor., Mollie King—"Blind Man's Luck"

KENMORE | Wilson & Kenmore ALMA TAYLOR in "IRIS" Little Mary MacAlister, "The Season of Childhood"

ARGMORE | ARGYLE & KENMORE "TIDES OF FATE" ALEXANDRA CARLISLE Burton Holmes Travels and Strand Comedy.

NORTH SIDE

LUBLINER & TRINZ BIOGRAPH
2433-43 Lincoln Avenue, Near Fullerton
CONTINUOUS—2 to 11 P. M.
—Today and Tomorrow—
DOUGLAS FAIRBANKS
"DOWN TO EARTH"

ROSEWOOD | Montrose at Lincoln St. —Matinee and Night— "PARENTAGE"—HOBART HENLY.

SOUTH SIDE

HARPER
Fifty-Third St. and Harper Ave.
2 Days Only—Special Matinee
MAE MARSH
"POLLY OF THE CIRCUS"
—LATEST HEARST-PATHE NEWS—

LUBLINER & TRINZ MICHIGAN
Garfield & Michigan. Cont. 2 to 11 P. M.
SESSUE HAYAKAWA
"Hashimuri Togo"
—Symphony Orchestra—

VISTA
47th and Cottage Grove Mat. and Eve.
BESSIE LOVE
Supported by "The Triangle Kiddies"
"Polly Ann"

JACKSON PARK
67TH ST. and STONY ISLAND AVE.
ETHEL BARRYMORE
"The Lifted Veil"
Burton Holmes Travelogue—And Keystone Comic, "A Clever Dummy"

SOUTH SHORE
6851 STONY ISLAND AVENUE
SIR GEORGE ALEXANDER
"The Second Mrs. Tanqueray"
Universal Current Events and Comedy

DE LUXE | 814 EAST 63RD STREET —Near Cottage Grove— VIOLA DANA "The Girl Without a Soul" —ALSO MUTUAL TOURS—

KIMBARK | 6240 KIMBARK AVENUE ENID BENNETT — "They're Off" —And Some Good Comedies—

HARVARD | 63RD AND HARVARD —MAT. and EVE. Billie Burke "Mysterious Miss Terry"

JEFFERSON 1523 EAST 55TH ST. —PARAMOUNT— JANE AND KATHERINE LEE "TWO LITTLE IMPS" Hearst-Pathe News. Tomor., Ethel Barrymore.

DREXEL | 858 EAST 63RD STREET MAT. and EVE. "HASHIMURA TOGO" SESSUE HAYAKAWA

HYDE PARK 53RD & LAKE PARK ALICE BRADY "BETSY ROSS."

HAMILTON | 2186 EAST 71ST ST. "A DOLL'S HOUSE" Dorothy Phillips

VERNON | 61ST ST. and VERNON "Master of His Home" Wm. Desmond

SOUTH SIDE

LEXINGTON | 1162 E. 53RD STREET 'By Right of Possession' ANTONIO MORENO —Also Comedies and Others—

SHAKESPEARE | 43d & Ellis—Taylor Holmes—"Efficiency Edgar's Courtship"

EVANSTON

EVANSTON STRAND
FOUNTAIN SQUARE—EVANSTON
Bodkin & Keane, Mgrs.
Matinee 2 & 4; Evenings 7 & 9
ALL THIS WEEK
(The Picture That Cannot Be Seen in Chicago)
Within the Law
Featuring
Harry Morey and Alice Joyce
Come to Evanston to view this powerful production, as it cannot be seen anywhere in Chicago

OAK PARK

LUBLINER & TRINZ OAK PARK
Wisconsin Av., 1 Blk. S. "L" Station
Mat. 2 & 3:30. Eve. 6:30 to 11.
We repeat by Numerous Requests
KATHERINE & JANE LEE
"Two Little Imps"

PLAYHOUSE So. Blvd. & Wisconsin Av. —Opposite "L" Station— "White Raven" ETHEL BARRYMORE

NORTHWEST SIDE

LUBLINER & TRINZ PARAMOUNT
2636 Milwaukee Ave., Near Sawyer
CONTINUOUS—2 to 11 P. M
Winnifred Allen
"The Haunted House"
MR. & MRS. SIDNEY DREW
In Their LATEST COMEDY

NEW IRVING
Irving Park Blvd. at Crawford
Continuous—4:45 to 11 P. M.
Empire Mutual Production Presents
ANN MURDOCK
"THE OUTCAST"
—ADULTS ONLY—
First Run Reel Life and CHRISTY COMEDY

PAULINA | 1335-1337 N. PAULINA Mat. 1:15 Continuous —LAST TIMES TODAY— COME THROUGH With Herbert Rawlinson.

PLAISIR IRVING PARK & CRAWFORD AVE.—MAT. 2:30 and 4:00 DOROTHY PHILLIPS—"Triumph" Paramount-Bray Picto. and Joker Comedy.

NEW STRAND DIVISION nr. HOYNE —6:45 to 11:30 P. M.— GLADYS BROCKWELL "THE SOUL OF SATAN" And Others—No Children Admitted.

WEST SIDE

CRAWFORD
Crawford Ave., Near Madison Street
CONTINUOUS—2:30 to 11:30 P. M.
JACK PICKFORD & LOUISE HUFF
"The Varmint"

GOLD | 3411 WEST 12TH STREET Continuous 1:30 to 11 P. M. "The Garden of Allah" HELEN WARE
This is the only Theater in Chicago showing "The Garden of Allah." Tomorrow will be the last day.

WEST SIDE

HAMLIN
3826-36 W. Madison Street
TONITE 7 to 11:30 P. M.
DOUGLAS FAIRBANKS
"DOUBLE TROUBLE"
"In a Class by Itself"

LUBLINER & TRINZ WEST END
CICERO AT WEST END AVENUE
CONTINUOUS 1:30 to 11 P. M.
BESSIE LOVE
in "POLLY ANN"
SIDNEY DREW COMIC AND LATEST CURRENT EVENTS

KEDZIE AVENUE ANNEX
Corner Kedzie Avenue and Madison Street
JACK PICKFORD & LOUISE HUFF
"THE VARMINT"
"Over the Fence." And Pathe News, No. 72.

MISCELLANEOUS

ASCHER BROS
CHATEAU THEATRE
BROADWAY AND GRACE STREET
Matinee and Evening
"Polly Ann" BESSIE LOVE
Lyons Hazard's Symphony Orchestra
METROPOLITAN Grand Blvd. and 47th St.
Matinee and Evening
"Polly Ann" BESSIE LOVE
OAKLAND SQUARE Drexel and Oakwood
Matinee and Evening
"The Conqueror" WILLARD MACK
FROLIC | 55th St. and Ellis Ave. Matinee and Evening
TODAY & TOMORROW
MAE MARSH
"POLLY OF THE CIRCUS"
COLUMBUS Ashland Av. & 63rd St. Mat. & Eve.
"GRAFTERS" Jack Devereaux
COSMOPOLITAN 79th & Halsted 1:30 to 11:30
—ONE DAY ONLY—
BILLIE BURKE
"Mysterious Miss Terry"
PRESIDENT | 35th and Calumet 6:30 to 11
"Follow the Girl" Ruth Stonehouse
CALO Clark St. and Balmoral Ave. Matinee and Evening
"The Golden Idiot" Bryant Washburn
—Coming Tomorrow—One Day Only—
Harold Lockwood, "Under Handicap"
LAKESIDE | 4730 Sheridan Road Matinee 2 and 4. Evening 6:30 to 11:30
METRO PRESENTS
FRANCES NELSON
"THE BEAUTIFUL LIE"
MR. & MRS. SIDNEY DREW
In "Her First Game"
LANE COURT Center & Lane Ct. Mat. and Eve.
—TODAY & TOMORROW—
MAE MARSH
"POLLY OF THE CIRCUS"
MILFORD | Milwaukee and Crawford Aves. Matinee and Evening
"IDOLATERS" Louise Glaum
TERMINAL Lawrence & Spaulding Mat. and Eve.
"Forbidden Paths" VIVIAN MARTIN

OFFICE WORKERS SWELL SOLDIERS' TOBACCO FUND

Employes of Piano Plant and Water Bureau Send Cash.

Subscription lists circulated among the employés of offices and industrial plants are playing an important part in building up "our boys in France tobacco fund." Cordial pledges of coöperation have been received by THE TRIBUNE, along with these contributions. Lists of this sort have been received several times from other cities and towns, where the idea of clubbing together appears to be popular.

Forty additional employés of the city's water bureau sent in a list of contributors yesterday, along with $10, which had been raised in the office.

A contribution of $11 came from the piano salesmen, tuners, polishers, and office girls of Lyon & Healy's piano department.

Rain during the last week interfered considerably with plans at the Albany Park carnival arranged by the lodge of Moose, but contributions amounting to a total of about $25 were obtained in spite of this drawback.

Yesterday's contributions were as follows:

A. G. S.	$ 5.00	mas	.25
Mrs. P. M. B.	1.00	W. B. Stockdale	.25
F. McM.	2.00	W. M. Conway	.25
Albany Park Carnival	5.00	F. Lamphell	.25
Employes Piano dept, Lyon & Healy	11.00	W. W. Tull	.25
H. M. Harrison	1.00	J. V. Tuohy	.25
Water Bureau Employes, Chicago Dept. Public Works:		W. F. McAteer	.25
		W. Coleman	.25
		Wm. Heisler	.25
George J. Fesar	.25	D. Lacey	.25
Louis Rotheiser	.25	M. A. Peterson	.25
A. J. Krueger	.25	W. F. Ellicott	.25
N. M. Sullivan	.25	Wm. H. Brown Jr.	.25
E. W. C. Schreiner	.25	J. J. Dunn	.25
W. J. Kirk	.25	M. Hecht	.25
P. Harrington	.25	I. Glick	.25
M. O. Gallagher	.25	J. W. Aspiet	.25
John O'Donnell	.25	A. E. Rohde	.25
Edw. R. Nolan	.25	John A. Moran	.25
G. A. Treulieb	.25	A. R. Munson	.25
L. Channicon	.25	Jas. P. Garvin	.25
J. M. Dowling	.25	M. J. Loehner	.25
J. Medjeska	.25	Geo. J. Ernst	.25
E. C. Stamm	.25	F. H. Nilles	.25
Harold Dayton	.25	Total	$ 36.00
H. M. Heinne-		Prev. ack.	4,912.57
		Grd Total	$4,948.57

A large packing case, weighing nearly 600 pounds with its consignment of tobacco, has been received from the Fairbanks-Morse Athletic association of Beloit, Wis. A box containing several dozen packages of cigarets and tins of smoking tobacco has come from customers of J. Berolzheim, 167 West Monroe street.

Man, 48 Years Old, Victim of Infantile Paralysis

Iowa City, Ia., Sept. 11.—Report of an autopsy on the body of A. M. Meardon, aged 48 years, of this city, by physicians from Iowa university today revealed the fact that he had died from infantile paralysis. Mr. Meardon had been ill a week and died Saturday.

GIRL WITNESS FAINTS AT BANK ROBBERY TRIAL

Miss Grace Erdman fell to the floor in a faint yesterday while testifying in the trial of five men for the robbery of Kowalewski Brothers' bank, 1259 West Fifty-first street. Assistant State's Attorney John K. Murphy had begun a question.

"The telephone wires were tapped . . ." he began. Miss Erdman, who was a witness for the state, fell in front of Judge Hugo Pam's bench before the sentence was finished. Mr. Murphy had intended to ask her about an appointment she had with Thomas Gallagher, one of the defendants.

Earlier in the day William M. Knudson, owner of the Parkway Garage and Auto company, admitted on the stand that he had perjured himself when he testified that David Conroy, one of the defendants, had driven his car into the garage at noon. The car returned to the garage about 6 o'clock at night, he testified. The robbery was committed in the afternoon.

BABY PARALYSIS ZONE TO BE MADE A SPOTLESS SPOT

City Officials to Scrub and Whitewash Infected West Side Area.

A large part of certain sections of Chicago is to be scrubbed and whitewashed as one means of combating the spread of infantile paralysis.

Health Commissioner Robertson yesterday had a conference with Commissioner of Public Works Bennett, Chief of Police Schuettler, Fire Marshal O'Connor, and Superintendent of Streets Mitchell. They discussed the paralysis situation in the district bounded by North Halsted and North Robey streets and Chicago and North avenues, which is the most infected area in the city. It was agreed that the alleys in this territory would be cleaned at once and then whitewashed. Chief Schuettler said he would instruct patrolmen to strictly enforce all sanitary ordinances.

$118,100 Fund to Be Asked.

It was agreed that the commission should ask for the following emergency appropriations:

Additions to contagious disease hospital	$100,000
Twelve diagnosticians for two months	4,800
Twenty-five extra quarantine officers	5,400
Department laboratory	1,000
Extra clerical help	1,900
Supplies	5,000
Total	$118,100

Drs. Joseph Brennemann, professor of children's diseases at Northwestern university medical school; Julius H. Hess, and E. K. Armstrong, superintendent of city hospitals, were appointed to experiment with a serum discovered by Dr. Maximilian Herzog, bacteriologist at the county hospital, with a view to perfecting it for use in infantile paralysis cases.

Kindergartens to Stay Open.

Mr. Shoop said that for the present the city's kindergartens would not be closed. He said he feared if this was done a move would be made to close the schools.

Alderman and Policeman Tell Different Stories

The testimony offered by Ald. J. B. McDonough yesterday before Judge Mahoney in the Automobile court in defense of the charges made against him by Patrolman W. T. Garrey differed so greatly from that given by the policeman that the judge ordered the case continued until Sept. 25 to give the alderman a chance to obtain proof of his claims. He was charged with disorderly conduct, interfering with a police officer, and failure properly to display his automobile license tag.

TWO DETECTIVES FACE CHARGES IN TAYLOR CASE

The "Col." Thomas H. Taylor case was revived yesterday when charges were filed with the police trial board by Chief of Detectives Mooney against Detective Sergts. H. J. Wertheimer and Frank J. Alex. The detectives are accused of conduct unbecoming officers in their handling of the Taylor matter.

Mr. and Mrs. Thomas H. Wickes, 2518 East Seventy-second street, and Laura Hooper, 6134 Stony Island avenue, are the accusers of the detectives. They asserted that the policemen attempted to browbeat them into confessing they robbed Taylor.

Taylor caused the arrest of Mr. and Mrs. Wickes and Miss Hooper, but they were dismissed when Taylor's story of his losses was found to be a myth.

Three Held as Coiners.

Joseph Statkus, his brother, John, and Frank Norkus, alleged counterfeiters, were arrested yesterday in the White City amusement park.

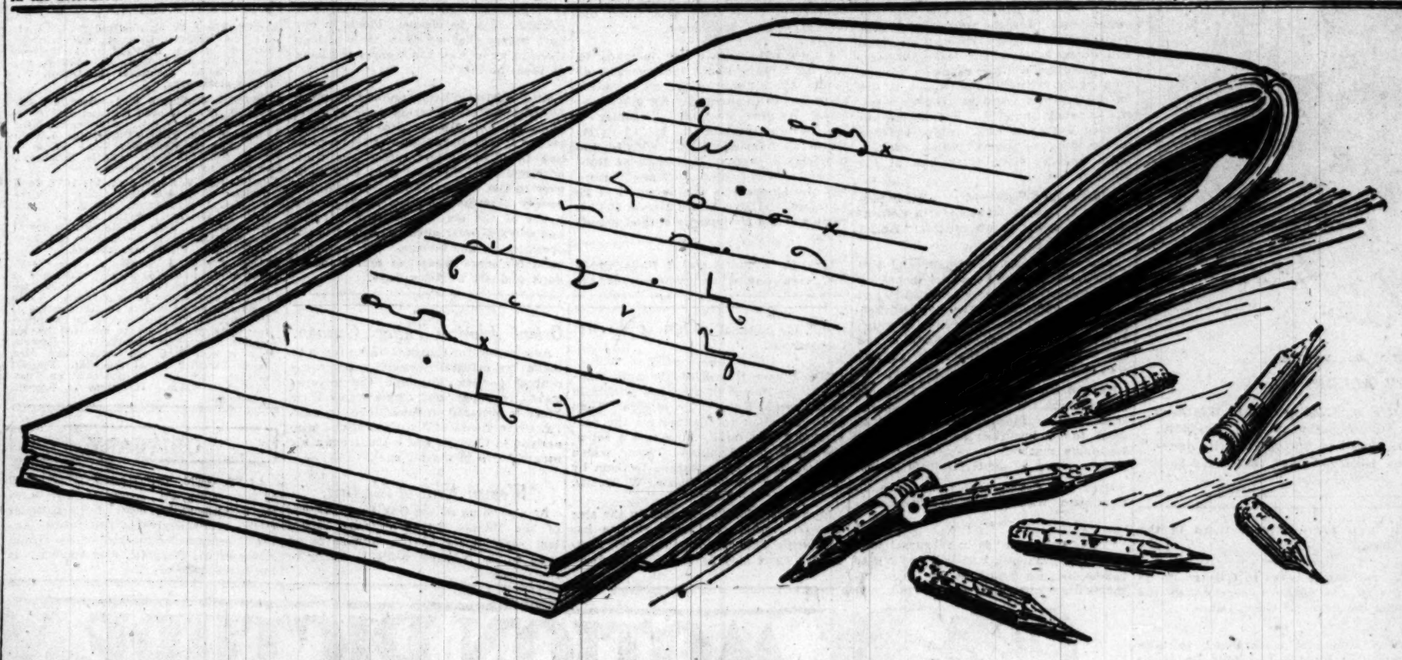

Every Second Spent Wearing Down These Pencils Was Wasted

Look, Mr. Treasurer! at this evidence.

Those pencils wrote dictation. Each pencil was seven inches long when new. It took hours and hours of wear to make them stubs.

Notice the tooth marks on those chewed stubs. Each mark was made by one who was waiting nervously while the dictator answered the telephone interruption, turned to a caller, signed his name to a rush paper, hunted for a missing reference, or groped for a mislaid word or phrase. Each mark means wasted time.

Keep these pencil stubs. Let them pile up in a basket. Count the tooth marks on each. Count the hours of wear that made them stubs. Compute the number of sharpenings, the number of sudden breakings.

The Dictaphone takes the pencil and note book out of letter writing and speeds up the letter production 50 per cent. Phone to The Dictaphone office for a demonstration.

How natural it is to ask you to "telephone"! It is equally natural to use The Dictaphone. This is the age of Dictaphone growth, just as 25 years ago was the age of the telephone growth.

Look into the subject of Dictaphones for your office.

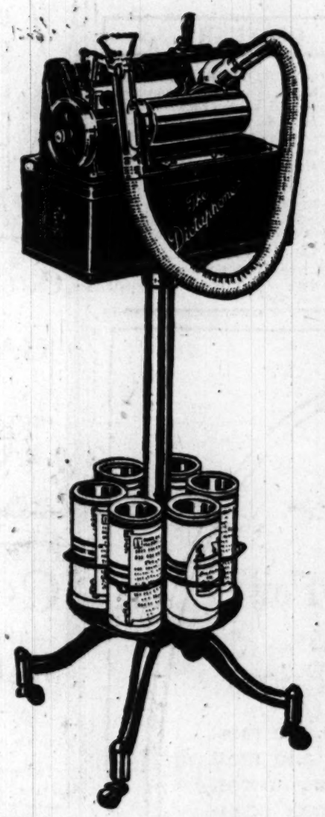

Increase in Price Will Take Effect Oct. 1st.

THE DICTAPHONE

REGISTERED

Phone Randolph 2771 or call on us at 810-812 No. American Bldg., Chicago

Write for booklet "The Man at the Desk"

The word "DICTAPHONE" is a TRADE MARK in the United States and in foreign countries

The Advertisement now dictated to The Dictaphone

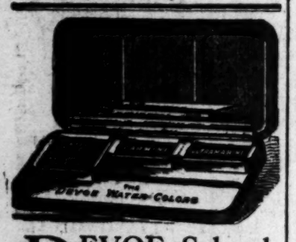

DEVOE School Water Colors are made for the work of the public schools, and their general use has made them standard.

In cakes, pans and tubes. Put up in over 30 styles of boxes.

We make them ourselves; put into them the best materials obtainable, our long years of experience, and they carry the Devoe guarantee for quality.

Ask dealers for Devoe boxes when you buy, or

DEVOE

14-16 W. Lake St., near State.
Leave "L" trains at State and Lake Sts.

EDUCATIONAL
ILLINOIS.

SPEECH—POWER
Learn to speak effectively at a banquet, lodge or at any gathering. The finest, convincing speaker is always in demand. Class and private lessons in public speaking. Call, or phone Rand. 3594.
ORATORY-SPEECH COLLEGE
116 S. Michigan Ave. Bet. Adams & Monroe

LYCEUM ARTS CONSERVATORY
Definite Preparation for a Definite Work
Teaches every branch of music and dramatic art. Address Secretary for catalog. Dept. T, 600 Lyon & Healy Bldg., Chicago.

Learn Advertising
Practical men will teach you. Enroll now. Night classes. George Washington Institute, 30 E. Randolph St., Bryant & Stratton Bldg., Chicago, Ill.

MICHIGAN.

SANITARIUM SCHOOL OF HOME ECONOMICS
Two-year course for dietitians and teachers. Special one-year course for housekeepers. Illustrated Prospectus upon request. School of Home Economics, Box 4, Battle Creek, Mich.

WISCONSIN.

KEMPER HALL
For girls. General and College Preparatory courses. Athletic field. Gymnasium. Military drill. Owned by Sisters of St. Mary (Episcopal). Kenosha, Wis.

"Knowing how to dress is merely knowing where to shop."

Blum's
SMART WEAR for WOMEN
CONGRESS HOTEL AND ANNEX — 524 MICHIGAN BOUL.

Bewitching Millinery

Dame Fashion herself would pause midst her busy planning to admire the stunning Hats that comprise our collection of Fall models. The sooner your visit, the more extensive the display.

Dainty Blouses

revealing a touch of femininity that harmonizes perfectly with smart suitings.

F. N. Matthews & Co.
Outfitters to Women
21 East Madison Street
Between State and Wabash

For GOOD DRESSERS we were never so abundantly equipped to serve as we are at this moment.

THERE IS THE WOMAN WHO WANTS SEVERE CLOTHES, ALSO THERE IS THE WOMAN WHO WANTS SOMETHING TAILORED, BUT WITH SOME FEMININE TOUCHES OF TRIMMING—*NOT MUCH*, BUT JUST SOMETHING.

WE ARE READY FOR ALL—ABUNDANTLY READY, WITH THE BIGGEST, BROADEST CLOTHES ASSEMBLAGE WE HAVE EVER HAD.

Good Things from
$25.00 to $95.00

EDUCATIONAL
ILLINOIS.

EDUCATIONAL
ILLINOIS.

We Invite You to Attend Our Opening Classes TONIGHT—

We cordially invite all who are interested in the evening study of law to visit our opening classes this evening—at 6:30 P. M. See for yourself how our work is conducted. Become acquainted with our faculty.

CHICAGO KENT COLLEGE OF LAW

Registration lists are now being completed. We urge all who intend to enroll to do so immediately so as not to miss any of the opening classes.

301 LAKEVIEW BUILDING
115 S. MICHIGAN AVENUE

Become a Free Lance Writer of Sales Letters

You can do it if you can pass our Personal Analysis examination. The man or woman who can write forceful, snappy sales letters can earn a big income.

Through our night course in Advertising which begins September 24th we can prepare you for this profitable work. Open alike to men and women. Class accommodations are limited, as we have a large waiting list from last year. Residence or extension courses.

Come and talk it over—ask for the Educational Director. *Tel. Rand. 1575.*

Evening Interview by Appointment

George Washington Institute
Founded by Napoleon Hill.

Bryant & Stratton Building

30 East Randolph St. Chicago

COLUMBIA NORMAL SCHOOL OF Physical Education
For Women
Etta M. Mount and Olive P. Hazel, Directors
Two-year normal course. Accredited. Prepares for physical directors, playground supervisors, school teachers, etc. Strong faculty. School with well equipped gymnasium and unusual dormitory facilities in one of Chicago's best residential districts. Our graduates are in demand. Fifteen units from an accredited high school will admit without examinations.
FALL TERM OPENS SEPTEMBER 18th.
For free catalog address Registrar, Box 6, 2358 Michigan Avenue, Chicago, Ill.

The University of Chicago
offers through its downtown college
EVENING CLASSES 7 to 9 P. M.
ELEMENTARY SPANISH & FRENCH, Tues. & Thurs.
PUBLIC SPEAKING, Tues. and Thurs.
ENGLISH COURSES, Tues. and Thurs.
VOCATIONAL GUIDANCE, Tues.
ECONOMICS & COMMERCIAL GEOGRAPHY, Tues.
100 other Late Afternoon, Evening, and Saturday Classes in college subjects. All courses credited toward University degrees.
Autumn Quarter begins Sept. 24. Registration Sept. 15 to 22.
For circular address Dean, Box 128, University College, University of Chicago

Christensen SCHOOL OF POPULAR MUSIC
RAGTIME IN 20 LESSONS
Piano, Pipe Organ, Voice, Ukulele, Saxophone, Dancing, and all instruments taught quickly and easily. Booklet mailed free. Telephone Harrison 5670.
20 E. Jackson Blvd., 4th Floor

THE HARVARD SCHOOL FOR BOYS
In Co-operation with University of Chicago
4731 ELLIS AVENUE
Has prepared over 300 boys for college, chiefly Yale, Harvard, Princeton, and Chicago. Special department for boys under 12 years of age. Reopens Wednesday, September 19th. Office hours from 9 a. m. to 4 p. m. after September 1st, or by appointment. Phone Oakland 394.
J. J. SCHOBINGER, Principal.

SHORTHAND
BARRETT AND INSTITUTE
TYPEWRITING
Monroe Near State

ALL FOREIGN LANGUAGES and CORRECT ENGLISH
Guaranteed ability to speak, read, write. 30 lessons. Superior method. Special rate for fall enrollments now. THE CHICAGO INSTITUTE
123 W. Madison St. Central 1749

Chicago Latin School for Girls
College Preparatory. General Courses. Athletics.
59 Scott St. Opens Sept. 27. Tel. Sup. 4677

Illinois Woman's College
A standard college. Full courses in Liberal Arts, Music, Home Economics, with degrees. For catalogue address Box 18, Woman's College, Jacksonville, Ill.

THE CONSERVATORY OF CHICAGO
Send for Catalog. 311-16 Lyon & Healy Building. Telephone Wabash 2097.

SECTION TWO.
GENERAL NEWS,
MARKETS, WANT ADS.

The Chicago Daily Tribune.

THE WORLD'S GREATEST NEWSPAPER

"We've just begun to fight."
—John Paul Jones.

WEDNESDAY, SEPTEMBER 12, 1917. * 15

PLACE TO MEET SOREST NEED OF ROCKFORD 'COMS'

Officers Need a Club for the Discussion of Problems.

BY HENRY M. HYDE.

If young Lieut. Smith, stationed with the men of the new national army at Camp Grant, Rockford, has half an hour of leisure time on his hands, what shall he do with it?

Perhaps some small problem has arisen in connection with the handling of his company, which he would like to talk over with other young officers of his own rank. Where shall he meet them?

Perhaps he feels the need of an hour's complete relaxation and amusement. Where shall he go to find it?

There are 2,000 young officers who will spend the next six months, perhaps, at Camp Grant. Almost all of them are fresh from the officers' training camps and the morale among them is very high. A chief factor in creating this morale has been the constant association in the training camps and out of working hours of men who brought to this mutual intercourse the most varied personal, social and professional gifts and accomplishments.

Nothing for Officers.

Daily, during the training periods, the student officers had the privilege of meeting, chatting, and playing with their fellows in the officers' clubs and recreation rooms.

At Camp Grant splendid arrangements are being made for the entertainment and the social intercourse of the 40,000 men who will presently fill the great barracks buildings, but—so far—nothing at all along these lines has been done for the officers.

Each officer has his own private room, but these rooms are tiny cubicles, plain and comfortable, but with neither space nor facilities for entertaining more than one man at a time. Then, there are the regimental headquarters, where formal conferences will be held. But where shall the young officer go when he wants to meet the other young men in other regiments, whom he learned to know and to like and to lean on at the officers' training camp?

Library for Honor Men.

For the 40,000 privates and "noncoms" in the Camp Grant army there will be no less than seven big Y. M. C. A. recreation "huts" and at least one built and managed under the auspices of the Knights of Columbus. In addition there will be a huge Redpath recreation tent, in which all sorts of musical and other entertainments will be given, and a camp library, to be stocked with 10,000 volumes and in charge of a trained librarian. The project of building and equipping the libraries at all the national army cantonments is in charge of a special committee, of which Frank Vanderlip of New York is chairman. This committee is now engaged in raising a library fund of $1,000,000.

The layman might imagine that the seven Y. M. C. A. houses and that of the Knights of Columbus might be used in common as clubhouses by the officers and men. But universal experience has proved that the privates and "noncoms" greatly prefer, in their hours of recreation, not to be under the eyes or, in any sense, the supervision of their officers. It is also true that custom and the rules of the army make it awkward for both officers and men to use the same rooms for meeting and recreation purposes. For these reasons—and others—the Y. M. C. A. and K. C. "huts," with their writing rooms, reading rooms, game and recreation rooms, will be given up almost entirely to the selected men.

Winter Increases Difficulty.

And so far no provision whatever has been made for the 2,000 young officers. Some such provision, something in the shape of an officers' clubhouse, would seem to be necessary, if the corps of officers are to get the best that is possible out of the intensive training of which Camp Grant will be the scene during the next few months.

When the cold and inclement weather of an Illinois winter shuts down over Camp Grant, officers and men both will be driven indoors for most of the time, save when engaged in their regular military work.

Under the pressure of personal responsibility the young officers will certainly grow stronger. But there will be all the more reason, as problems multiply, why they should have a place and opportunity for meeting informally to "talk things over" and to renew and strengthen the relations first formed at the training camp.

Institute Meets Success in Educating Immigrants

Efforts of the Immigrant Educational institute toward acquainting immigrants with the duties and privileges of American citizenship are meeting with much success, according to Dr. A. L. Graicunas, president of the organization. Lectures in the tongues of the immigrants are being delivered about the city at the rate of three a week by members of the institute and are becoming better attended every week. The institute plans to extend its efforts to the suburbs and over the entire state.

5,000 Barbers Fail to Get Licenses; 40 Warrants Out

Five thousand Chicago barbers have failed to apply for their 1917 licenses according to the department of registration and education. Angered because of the neglect of the tonsorialists, the department yesterday swore out forty-two warrants for some of the erring ones. The law provides a fine of from $10 to $100 or from ten to ninety days' imprisonment.

COURT WATCHES FAIR WARRIORS GO OVER THE TOP

But Constabulary Mars Attack; Routs Two Women Bathers.

A good time was had by all.

There were present half a dozen policemen, a sprinkling of bailiffs, policewomen, detectives, jailers, and—

Mrs. Margaret McMillin of 229 East Superior street; ringside weight, 200 pounds.

Miss Anna Anderson of 146 East Ohio street, 119 pounds.

The judge, Bernard P. Barasa.

Miss Anderson may have been a few grams underweight, but she didn't let that deter her. Neither did Mrs. McMillin. The preliminaries:

Mrs. McMillin had had Miss Anderson arrested and brought into the East Chicago avenue court on a charge of slandering her. The judge had heard the evidence and decided the defendant was not guilty.

"Why do you discharge her, judge?" demanded Mrs. McMillin. "That's unfair to me."

"Over the Top" and Give 'Em H——.

Some say Miss Anderson's nose assumed an unneutral tilt. Some say it was just spontaneous combustion. Anyway, before the court could explain the pros and cons of its decision Mrs. McMillin and Miss Anderson went over the top and into executive session with colors and hairpins flying.

The details, as gathered up later into present tense, à la the sporting editor:

Mrs. McMillin uppercuts with right and left to hairpins. Miss Anderson counters to both shins. Mrs. McMillin hooks into bangs and curls. Mrs. McMillin leads by two handfuls. Miss Anderson makes hay on the right eye while the sun shines for Mrs. McMillin. Maggie puts right and left around Anna and leaves monogram above rear collar button. Anna sidesteps on Maggie's corn. Anna has a shade by some scratches. Maggie bites her initial——

Mass Attack Wins.

At this juncture, or whatever one would call it, the aforementioned half dozen policemen and bailiffs, policewomen, detectives, and judge interrupted Maggie's teeth and——

"Lock this woman up for contempt of court," ordered the judge.

"Can't do it, can't do it," whispered Mrs. McMillin softly. But they did.

At this moment Edward J. McMillin appeared on the scene to announce that he was Mrs. McMillin's husband. He tendered the family's regrets to the court's dignity and Mrs. McMillin was allowed to go home.

Ah, yes—the decision! Who got it? Ask Judge Barasa.

POLICE BREAK UP ROBBER BAND OF BOYS AND GIRLS

A band of Chicago children turned robbers and house breakers, is believed by the police to be near disbandment with the arrest yesterday of Ernest Rauschenberg, 15 years old, of 4743 North Luna avenue, and Joseph Guerra, 14, of 5733 Grover street.

Thousands of dollars' worth of clothing, jewelry, and household articles were found cached in the basements and attics of their homes. Capt. Bernard Baer of the Irving Park police said the two boys had admitted stealing the goods, but had not made a full confession.

That girls operate with the band was learned yesterday when the home of Richard C. Chapeck, 5759 Winthrop avenue, was robbed. Neighbors saw two young girls leave the house by the front door in the absence of the family. The Chapecks returned later to find a basement window had been forced. Jewelry, table linen, and handkerchiefs were taken.

A number of store robberies in the Irving Park district will be charged to young Guerra and Rauschenberg, Capt. Baer said.

In the loot found in the boys' homes the police say, were typewriters, rifles, revolvers, a violin, nine gold watches, dozens of shirts, neckties, hose, and clothing of all descriptions.

When Miss Alice Dallman unlocked the door of the office in the Hartford building in which she works as stenographer, yesterday, she was greeted with:

"Hands up," by a man with a revolver, who seized her by the throat.

"Then," Miss Dallman told the police, "he took a slip from my purse on which I had written my address, forced me to give him my telephone number, and left. He did not harm me."

Miss Dallman lives at 517 North Hamlin avenue.

CAR LINES FACE 2 MILLION RAISE IN ASSESSMENT

Companies Ready to Accept Increase if Valid, Tax Board Is Told.

An increase of $2,000,000 on the personal property assessment of the Chicago Surface Lines may result from the investigation now being conducted by the board of review. This was made known yesterday, when E. R. Bliss, representing the company, offered to accept the increase if it should be found valid.

The board of review is conducting the investigation on the request of the Fifty-ninth Street and Ashland Avenue and Vicinity Business Men's association and several other bodies, which contend the Chicago Railways and the Chicago City Railway companies are not being taxed heavily enough for their property.

To support their contention, the objectors assert there is a difference of nearly $50,000,000 between the estimates fixed by the board of supervising engineers and that of the state board of equalization.

It is further alleged that the tangible property of the traction lines is assessed at $5,656,856, which is lower than last year's assessment by $2,000,000.

Ready to Accept Raise.

During the hearing the contention concerning the $2,000,000 difference was brought up.

"If you think the personal property assessment is $2,000,000 less than last year, make it what it was last year," said Mr. Bliss. "But we don't want it put back at that figure unless we know that last year's assessment was based on a fair valuation."

During the hearing the Surface company was charged with increasing its trackage and equipment, thereby adding to its personal property values. Yet, it is said, the assessments are constantly being reduced. This was answered by Mr. Bliss, who asserted the objectors did not know how to read the many items making up the capital account of the Surface Lines.

"This board has only jurisdiction in personal property assessments, and you are bringing real estate and franchise values into the investigation," said Mr. Bliss.

"The objectors take the total of the capital account and want to tax us on that. This cannot be done. They do not know it contains $16,000,000 in real estate, buildings, and improvements; $11,000,000 spent in paving streets, $4,000,000 on tunnels, and $8,000,000 in commissions and brokerage.

Assessed on Cash Paid Out.

"There is nothing in these items that can be assessed. Yet you are asking we be assessed on money we have paid out, but which naturally appears in our capital account because it is placed there by engineers as required by a city ordinance.

"In the last ten years we have paid out $48,000,000 for paving, cleaning, and sprinkling streets, and in taxes."

Fred Pischel of the committee from the Cook county real estate board asserted that in the last five years the investment of the companies increased 14 per cent on the north and west sides and 19 per cent on the south side, while the assessed value has decreased in that same period 13 and 25 per cent respectively.

The matter was taken under advisement and the hearing continued until Sept. 19.

CONVICTS TO BE LOCKED IN CELLS TO CURB SPIRIT

Joliet, Ill. Sept. 11.—The forty-eight convicts who staged a riot in the Joliet penitentiary Sunday and Monday will be locked in their cells and deprived of all liberty and privileges until they are ready and willing to "abide by the rules of the institution."

This was the ultimatum issued today by Supt. of Criminal Institutions John L. Whitman in a visit to the prison.

"These men have shown themselves unworthy of any privileges whatever," Mr. Whitman said, "and they will be treated accordingly."

"Warden Murphy tried to be fair with them and gave them a few minor privileges that the other convicts had, but they failed to appreciate this fairness."

Supt. Whitman upholds the honor system in spite of several recent escapes.

AIN'T IT A GRAND AND GLORIOUS FEELIN'?

HELEN EDDY, FILM ACTRESS, IS NOW MRS. M. A. LOWE

Husband Dodbes, but News Just Leaks Out.

Melvin A. Sowle, Denver hotel man, was married to Miss Helen Eddy, a youthful film actress, at one time with the Selwyn Motion Picture corporation, on Monday. They are staying at the Blackstone hotel, where they made desperate efforts to remain nidden.

Mr. Sowle came to Chicago last week. His bride arrived at the hotel on Monday, accompanied by her mother, and the wedding took place immediately. The bridegroom gave strict orders that no one was to see either him or his wife for two days.

A Bit Reticent.

A reporter arrived at the Blackstone dovecote and inquired about the recent nuptials.

"Were you ever married before?" he was asked. "It is said that you have a divorced wife in Los Angeles."

No answer.

"Have you already married Miss Eddy?".

"I have not yet married Miss Eddy, but I am still waiting for her to get here from New York, and I'd like to know why I can't be free from the annoyance of always being questioned about it."

"Is she a motion picture star?"

"She never saw the inside of a studio in her life."

She Appears.

At that juncture the door of their room opened a trifle, and a woman peeped out, but hurriedly closed the door at the sight of an intruder.

Later, as he was about to leave for the theater, he admitted his marriage, but still denied that his wife was a motion picture actress. In despair, he led the reporter across the hotel lobby and introduced his wife.

Mrs. Sowle looked shyly up at her husband, giggled, then murmured sweetly: "What shall I tell him?"

"Tell him anything."

"Yes, I am an actress," she asserted, "and most of my work has been done on the legitimate stage, although I worked for a time with the Selwyn company in New York. But now I have a permanent position, and I believe that I am through with the stage."

And then they left for the theater.

BEG YOUR PARDON!

UNDER the caption Women in Wartime, THE TRIBUNE of the 6th instant carried a paragraph explaining that Miss Edith S. Reider, welfare-secretary of the International Harvester Company's plant, had organized one hundred and fifty of the women employés to sew and knit "during the noon-hour."

Miss Reider explains that the employés are asked to devote part of the noon-hour to lessons only, and that these require not more than two "appointments." The work, itself, may be done whenever the volunteers see fit. "I am not," she adds, "asking them to give their noon-hour: they need this for rest and recreation."

The information as printed was sent to THE TRIBUNE by the Allied Relief Departments.

The Friend of the People, in last Saturday's issue, printed a letter whose writer wished to be told where he might borrow money by giving his salary as security. He was told to apply to the Chicago Morris Bank, 21 North La Salle street.

J. Allen Haines, a vice-president of the Morris Bank, writes to say that the institution does not make loans on salaries or chattels: that the bank's slogan is "Character is the basis of credit."

ACCUSE BARBER OF SELLING BEER TO U. S. SAILOR

A "sailor" entered the barber shop of Oskar Olando at West Madison and Franklin streets yesterday to get shaved.

"I suppose you have been out fighting them German subs," ventured Orlando, removing a hot towel.

"No, I just came in from the Great Lakes training station, and I'm pretty dry."

From a closet Orlando brought out two bottles of beer which he sold to the "sailor," who thereupon announced he was a government detective and arrested the barber and his porter, Albert Wallace, 3152 South Wabash avenue.

Persian Minister Comes Here to See Our City

Mehdi Khan, Persian minister to the United States, and his suite arrived at the Congress hotel yesterday. A member of his staff declared that the visit was mainly for the purpose of "sightseeing" and that it had no other significance.

PUT THE RING IN YOUR VEST POCKET, UNCLE

John Morton, who is 71 years old and colored, appeared Monday morning before Judge Oscar F. Heard, the marriage judge, in the county building. On his arm hung Kezuy Johnston, 60.

"Yes, what is it?" queried the judge, who knows how to handle young couples in love.

John blushed and stammered. Kezuy giggled.

"You see, jedge, yuh see——"

"Go on, man," urged Kezuy. "They ain't no use stallin' wid dis jedge."

"We want to git married," said John.

All was ready, when John discovered he had left the marriage license at his home, 2724 South Dearborn street. He and Kezuy left, promising to return later. John came back in the afternoon.

"Where's the bride?" asked the judge.

John looked around.

"I plumb forget that woman," he said.

So the ceremony was again postponed while John tied a string around his finger to remind him of the bride. Yesterday afternoon he appeared again. This time he brought back the license.

"Keep it, jedge," he said. "I'm going to do it one thing at a time. Tomorrow——"

GET NEXT TO LIFE, BE HUMAN, CLERGY ADVISED

Speaking of his colleagues yesterday, the Rev. R. B. S. Hammond, Anglican clergyman, newly arrived from Sidney, Australia, said:

"I am afraid the clergy are too busy warming over the saints, when they would be better employed getting acquainted with the sinners. The reason why so many sermons are like a mustard plaster on a wooden leg is because the preacher does not know life as it is lived by the average person."

Dr. Hammond, ranked as "the best known social expert of the Anglican church in Australia," has been studying life as depicted in the Court of Domestic Relations. He is visiting friends here.

"I am impressed with the great value of the work done by this court," he said. "Here one can take a post-graduate course in human nature, then go back to the district where one lives and do the judge out of a job by fixing things before they get to the court stage."

MARITAL WOE

A Glimpse of Some of Chicago's Married Life Difficulties Which Found Their Way Into the Divorce Courts.

JAY LEE NYSEWANDER, fiscal agent of the Trustees' Oil association, filed suit for a divorce from Mrs. Nellie Weidman Nysewander, 4041 Ellis avenue, yesterday. Unfaithfulness is charged.

Jennie E. Glaser of Oak Park complained to the Superior court yesterday that her husband, John, had for thirty years been an habitual drunkard.

Roland M. Yost, private detective, knew something about police methods, despite his business, says Ruth, who petitioned the courts yesterday for a divorce.

"I woud beat you with this hammer," Yost is alleged to have said, "but it would leave marks and then they would have the goods on me."

Philip B. Price of Wilmette was accused of misconduct yesterday in a divorce suit filed by Rose C. Price.

OLD MAN FINDS LIFE HOPELESS; TURNS ON GAS

Robert Appleby, 82 years old, of 2404 Fullerton avenue, ended his life Monday night by turning on the gas in his room. Mrs. Mary Appleby, his wife, for the last twelve years has been an inmate of the Chicago state hospital for the insane.

He left two letters, the first of which, headed "Robert Appleby, 82 years old, 2404 Fullerton avenue," read:

"I am old and no good for any kind of business any more. I am played out and no good for anything—my health gone and my wealth gone. I am played out now and with old winter coming on and no money to buy fire—nothing for the winter's comfort left. Have always had plenty of everything—never have known a want, and I don't want to be a beggar, so what am I to do?

"The best thing I can do is to get out of the world the easiest way possible. The easiest way is simply turn on the gas that will end all trouble forevermore—amen."

The other letter, addressed to Mrs. Kate Christensen of 2251 Fullerton avenue, his sister-in-law, read:

"I am downhearted and discouraged and worn out and my strength is all gone. I can't see anything for the future but sickness, so I am best out of all trouble. APPLEBY."

SCHOOLS TO BUY $60,000 COAL; TO ASK NO BID

Board Gives Coffin Carte Blanche Despite Fight.

Capt. Percy B. Coffin, business manager of the Thompson board of education, was the storm center yesterday of a bitter fight between Jacob M. Loeb and the members of the school board majority. The question was whether Capt. Coffin should be permitted to spend $60,000 for coal without consulting the board or making a report to it.

Mr. Loeb objected to Capt. Coffin handling $60,000 without the usual formality of obtaining bids, reporting to the board, or giving the matter publicity. He offered several substitutes for the recommendation of the coal committee that Capt. Coffin buy 10,000 tons of coal in the open market, and said his only object was to let the public know where the money went.

The board's action permits Capt. Coffin to pay $6 a ton for coal, a price higher than many of the bids which the board rejected after President Wilson fixed the price of coal at the mines. That is given as the approximate cost, although there is nothing to limit him to paying that amount.

Light Demanded on Buying.

Mr. Loeb asked that a special committee be appointed to buy all emergency coal and to report to the board before spending any money.

"How can the children keep warm without any fuel?" asked Albert H. Severinghaus, chairman of the coal committee.

"I don't object to keeping the children warm," replied Mr. Loeb. "What I object to is making it possible to keep others in luxurious warmth. I object to Capt. Coffin having $60,000 of the board's money to spend without even making a report to the board. Let the buying be done in broad daylight, and not in the business manager's office. I don't think any one would object if you would get bids and buy from the lowest bidder."

Mr. Severinghaus moved that the report be adopted and Mr. Czarnecki moved to lay the motion on the table. The vote was 6 to 3 against laying on the table.

Loeb Loses Fight.

Mr. Loeb offered another substitute that a committee of three be appointed to receive bids for all emergency coal and report to the board. The substitute was lost, and Mr. Loeb presented another substitute providing that the business manager submit reports regarding the amount of money he proposes to spend, how much he will pay a ton, and the name of the firm from which he will buy.

"If you frame this recommendation so the purchase of the coal will be made public, I shall vote for it," said Mr. Loeb. "What is the object in seeking out Mr. Coffin and letting him do all this without the knowledge of the board?"

The substitute was lost, and Mr. Loeb moved to defer action until the adjourned meeting on Friday. That was laid on the table and the original recommendation passed by a vote of 6 to 3. Those voting to let Capt. Coffin spend the money were Davis, Severinghaus, Dr. Adair, Mrs. Thornton, Mrs. Snodgrass, and Hanson; those opposing, Loeb, Czarnecki, and Gannon.

Textbook Report Adopted.

Hart Hanson's report on the text book situation, which has been held up for several weeks, was adopted by the same vote.

The question of credit for the reduction of the price to pupils of about thirty books caused considerable discussion. When Mr. Loeb asked Supt. Shoop if the reduction was due to the passage of the Daly text book law, Mrs. Snodgrass insisted it was an imposition upon the superintendent to subject him to questions.

"I believe the reduction was made possible by the passage of the law," said Mr. Shoop.

"The Daly law had nothing to do with it," insisted Mr. Hanson. "All it needed was a little common sense and an acquaintance with the book question, which I have the pleasure of having."

Mr. Czarnecki's minority report asking for a complete investigation into the text book question with a view to still lower prices was defeated.

Faithful Six Assures Harmony.

Possibility of difference of opinion in committee meetings was overcome by Mr. Davis in announcing the personnel of the new committees. Only members of the faithful six got positions. The school administration committee, to take the place of the committee on school management, is composed of Mr. Hanson, chairman, and Dr. Adair and Mrs. Thornton. Mr. Severinghaus is chairman of the buildings and grounds committee. The other members are Mr. Arnold and Mr. Hanson. The finance committee is: Mr. Arnold, chairman, and Mrs. Snodgrass and Mr. Severinghaus. In private life Mr. Arnold is a motorman.

Mr. Loeb and Mr. Gannon were placed on a committee of five to consult with a committee of aldermen regarding a plan to put in sidewalks at the Chicago and Cook County School for Boys.

There will be an adjourned meeting of the board on Friday to consider the new appointments of Supt. Shoop, to take the place of those the committee of three disapproved.

Married 50 Years Ago; Live in City Ever Since

Mr. and Mrs. Lewis Bennet Heath, 2115 Montrose avenue, celebrated their fiftieth wedding anniversary yesterday. They were married in Chicago and have lived here since. Mr. Heath, until his retirement from business several years ago, was a building contractor.

MARKET STILL WAITS ACTION BY CONGRESS

Lack of Public Support Leaves Field Open to Bears.

Yesterday's bear drives at the motor, tire, Pullman and other stocks was illustrative of market conditions at this time. There is no public support, that is, general buying enthusiasm. This leaves the market open to bear operations and apparently the successes of last week have encouraged such operators to select first one stock and then another, driving each down to new low records and without meeting any appreciable resistance.

The one cause for public apathy may be found in the unfinished business of congress, which leaves open the question of prices. Uncertainty in this matter influences not only the little people in the market, but the big ones. The former, discouraged at the outlook, fall in with the bear operation by selling their holdings; the large interests possibly feel that bargains are being created of which they may avail themselves later. At any rate, the market at this time is helpless against sales for lower prices.

U. S. Steel common had a fractional advance in the course of the day's trading. That stock, however, has been driven from 126 to around 108, a decline sufficient to place shares on a price basis not inviting to the bears. But there are many other stocks lacking in public interest that are easily manipulated down.

Liberty Loan Comment.

An eastern authority discussing the attitude of the Massachusetts bank toward the new Liberty loan says:

"A point of much conjecture has been the extent to which a 4 per cent rate on the forthcoming Liberty loan would in popular subscriptions involve a drain on savings bank resources, notably in the east, where 4 per cent is the ruling maximum interest rate among savings banks. The situation in this state is typical.

"The savings banks of Massachusetts have been quietly trimming sales to meet the situation which will be created by a 4 per cent government bond issue. The second installment of the Liberty loan will be in all probability an issue of $3,000,000,000 4s, compared with the original issue of $2,000,000,000 3½s. As the savings banks lost through withdrawals considerable sums in connection with the initial loan, estimated at about $20,000,000 out of the aggregate of $1,000,000,000 of deposits, it is entirely reasonable to suppose that the larger loan at the higher rate will have the effect of accelerating the process of tapping savings banks' accounts.

Getting Ready for 4 Per Cent.

"Practically since the first Liberty loan campaign was finished the savings institutions have been getting ready for the inevitable 4 per cent loan. But they have been strengthening their cash position by declining to renew maturing personal loans rather than by selling securities. It has been hastily assumed that the savings banks face the necessity of dumping large amounts of investment securities upon the market. This would be the height of folly. In fact, it is to prevent just such a thing that the banks are getting their houses in order now.

"Massachusetts savings bank deposits are invested in the following classes of securities in the order named: Real estate loans, railroad bonds and notes, loans on personal securities, municipal bonds and notes, and street railway bonds, with some relatively small amount in telephone bonds and bank stocks. So far as their convertibility into cash is concerned the investment bonds can be dismissed from consideration. They could not be sold except at ruinous sacrifices."

Money and Exchange.

Money rates in Chicago strong at 5@5½ per cent on collateral, 5¼@5½ per cent on commercial paper, and 5½@6 per cent over the counter. New York exchange, 5c discount to par. Chicago bank clearings, $84,360,688.

FINANCIAL NOTES

Reports from Washington were that efforts to fix a price for copper to be purchased by the government failed at the meeting yesterday morning. The committee is scheduled to meet again at 10 o'clock this morning.

It is announced the Calumet and Hecla people are in negotiation with the Minerals Separation company concerning royalties to be named when the courts shall have decided the validity of the patents in dispute. The Calumet and Hecla and its subsidiary, the White Pine Copper company, have been using the process under a special agreement for several months and have been securing a recovery of 70 per cent of the copper contained in the material treated. The Calumet and Hecla people take the position that for the relatively small amount of material to be treated the Separation company is disposed to demand royalties much "heavier than the traffic will bear."

A meeting of the directors of the New Haven railroad was held, at which the final draft of a circular to the stockholders relative to the proposed issue of preferred stock was considered in detail. It was authoritatively announced that the question of a receivership was not discussed. However, the impression is growing that the condition of the property points eventually to a reorganization.

The federal reserve bulletin for September estimates the imports of gold into the United States from Jan. 1 to Aug. 17, 1917, at $538,817,000, compared with $284,470,000 in the corresponding period of 1916. The exports of gold are placed at $288,297,000, compared with $60,296,000 last year.

The American Car and Foundry company, which has already closed contracts with the government for about 10,000 artillery vehicles, has closed an additional order involving about $6,000,000.

At the annual meeting of stockholders of the Iowa Central railroad F. H. Davis and A. C. Doan were elected directors. F. W. Tompkins was made a director to fill a vacancy.

CHICAGO STOCK TRANSACTIONS

Chicago stocks were generally weak, though the only special activity was in Sears Roebuck common. The issue was attacked in New York, and Chicago followed the eastern price decline. The close on both exchanges was at 152 against an opening of 158½. No special reason, other than a bear drive, was assigned for the decline.

Union Carbide sold off on small trading to 184¼, against a close at 186 the previous day. Prest-o-Lite was off one point and Public Service common was down one and one-half points. People's Gas lost two points. The packing house stocks showed moderate declines, though the trading was small.

	Sales.	High.	Low.	Close.	Net chge.
Amn Shipbuild.	25	90½	90½	90½	+ ½
Booth Fisheries	75	23⅝	23⅝	23⅝	− ¼
Booth Fish pfd.	10	85	85	85	....
Cudahy	50	115	115	115	− 1½
Com Edison ...	30	117	117	117	+ ½
Deere & Co pfd.	140	100	100	100	....
Lind Light	100	27⅝	27⅝	27⅝	− ⅛
Mont Ward pfd.	220	111½	111½	111½	....
Prest O Lite ...	215	141	140	140	− 1
Public Service.	10	86	86	86	....
Peoples Gas...	358	70	68	69	− 1½
Quaker Oats pf	61	100	99¾	99¾	− ¼
Sears Roebuck.	2,745	159	152	152	− 7
Stew-Warner ..	305	58	57½	57½	− ½
Swift & Co....	193	148⅝	148½	148½	− ½
Union Carbide..	252	185	184¼	184¼	− 1¾
Untd Papr Bd..	70	24½	24½	24½	− ½
Wilson	275	62½	61⅛	61⅛	− ⅛
Wilson pfd	20	102	102	102	....

BONDS.

Sales.		High.	Low.	Close.	Net chge.
2,000	Ch Rys 1st 5s.	90	90	90	....
1,000	Ogden Gas 5s..	91	91	91	....
2,000	Swift 1st 5s..	96⅝	96⅝	96⅝	− ⅛
1,000	Wilson 1st 6s..	100	100	100	....
17,000	USLib 3½s wi	99.86	99.80	99.80	− .04

CLOSING BID AND ASKED PRICES.

	Bid.	Asked.		Bid.	Asked.
Am Sh com	90	90½	Ldsy Lt pf	10	10½
Am Shp pf	90	94	Mt Ward p	110½	111½
B Fish cm	23½	24	Na Car cm	75	76
B Fish pfd	84½	85	Na Ca pfd.	125	128
Cudahy ..	115	116½	Pac Gas ..	50	55
Com Ed...	116½	117	Peo Gas .	68	69
C E Ry cm ..		5	Presto Lgt.	140	143
C E Ry pfd ..		22	Pu Src cm	85½	87½
C Tit & Tt.	197	200	Pu Src pf.	96	97
C Pneu Tl	60	62	Qker O cm ..		300
Ch R No 1	58	65	Qker O pfd	99½	100
C Ry No 2	12	12½	Swift & Co	148½	149
C Ry No 3	1⅝	2¼	Se-Roe cm.	151½	152
C Ry No 4	1	1¼	Se-Roe cm.	151½	152¼
Dia Match.	117	120	Stewart-W.	57	57½
Hartman ..	52	58	Un Carb ..	184	185
HS&M cm	68	70	U Ppr cm.	24	24½
MS&M pf..	113	115	Un Ppr pfd	70	75
Ill Brick .	73	74	Wilson cm	61	62
Ldsy Lt cm	27⅝	28	Wilson pf.	101½	102

BREAK IN CORN; BELIEVE FROST DAMAGE SMALL

Market Has Substantial Rally from Low Points, However; Oats Lower.

While frost was general in central and northern sections of the corn belt Monday night, the temperatures were not as low as feared, and it was thought that the damage was not serious. Heavy selling of corn futures followed higher quotations at the start, resulting in a sharp break. Toward the last some important buying appeared, and the trade had a number of country advices claiming damage to the crop by frost. This caused a substantial rally, but at the finish the market still showed a loss of 1⅛@1½c from previous resting spots. The big early selling of corn was by houses with eastern connections and was generally believed to be reinstating of short lines taken in on Monday's bulge.

Reports of the sinking of a number of German submarines by American ships also had some influence on the market, although offset largely by the chaotic political situation in Russia. Cash corn was steady to 3c higher, with local shipping sales 50,000 bu. Local receipts were 58 cars. Primary markets received 246,000 bu of corn, against 798,000 bu a year ago.

Oats Weaken with Corn.

Oats weakened, along with corn, showing net losses of ⅝@1c for the day. Trade was big, with selling encouraged by the break in corn and the fact that temperatures over the country were not as low as expected. Commission houses in general had oats for sale, and a number of stop loss orders were uncovered on the way down. Toward the last there was heavy buying by houses with seaboard connections, Knight-McDougal, Jackson Bros., and Bartlett-Frazier being prominent. The Armour Grain company bought May and sold December oats early, and later was a heavy buyer of the former. Cash houses took September oats freely, but found offerings liberal.

The decline stimulated export demand, and a big business was put through. Local shipping sales were reported as 490,000 bu, including 400,000 bu for export. Cash oats ruled ½@1¼c lower, but basis, compared to the September price, was steady. Primary receipts totaled 1,767,000 bu, against 1,306,000 bu a year ago. Local cars were 263.

Sharp Call for Wheat.

There was sharp competition for the fifty-seven cars of wheat received here yesterday, and it appeared as though millers could have used three times as much wheat as they were allotted. Demand for flour is steadily increasing. Bradstreet's showed an increase of 1,125,000 bu for the week in the North American supply. Seaboard clearances for the day were given as 41,000 bu. Primary receipts totaled 905,000 bu, compared with 1,398,000 bu a year ago. Minneapolis wheat stocks show an increase of 16,000 bu for three days.

Hog Products Are Lower.

Provisions felt the weight of much realizing pressure and dropped to lower levels. Stockyard longs were the largest sellers. The market was also more or less affected by the weakness in grains. Packing interests bought nearby product on the dips. Hog prices were higher and receipts at western markets totaled 43,100 head, against 75,330 a year ago. Local meat shipments were 2,402,000 lbs, against 3,212,000 lbs a year ago, while lard shipments were 375,000 lbs, compared with 1,350,000 lbs last year.

Rye Market Firm.

Rye was steady to ½c higher, with cash No. 2 selling at $1.86@1.86½; No. 3, $1.85@1.86, and No. 4, $1.84. Receipts, 16 cars.

Barley was strong to 1c higher. Malting was quoted $1.25@1.39 and sold $1.32 @1.38; feed and mixed quotable $1.20@1.34, with sales at $1.31@1.34; screenings were quoted 60c@$1.00 and sold at 85c. Receipts, 81 cars.

Timothyseed was easy. September closed $8.50 asked; October, $8.25 bid and $8.60 asked; March, $8.75 bid and $8.90 asked. Cash lots were quoted $6.00 @8.00. Cloverseed was strong. Cash lots quoted $17.00@21.50 and spot prime, $22.30, nominal.

Flaxseed closed 2½c higher, with cash quotable $3.25½@3.31½.

GOSSIP OF THE PIT

The trade generally felt that the corn crop was not seriously injured by the frost. Freezing temperatures prevailed in comparatively few sections, and the corn this year is generally of sturdy growth. Where the frost was light it was thought that it did more good than harm, and the fair and warmer weather predicted will aid in expelling the surplus moisture from the grain. It will take some time to ascertain the real extent of the damage.

Cash corn was steady to 3c higher, with No. 2 white bringing $2.27. Local shipping sales were 50,000 bu. Cash oats ruled ½@¼c lower. The decline was due to the weakness in futures, as the basis relative to September price was steady. Local shipping sales were 490,000 bu, including 400,000 bu for export. It is believed that the export business was larger than reported. Export bids were numerous, but most of them were for the first half of September shipment, while offers were largely for later delivery.

B. W. Snow said: "Early reports indicate some frost over a wide area in the corn belt, ranging as far south as Peoria and Indianapolis and west to Des Moines. It appears that the visitation was very spotted, heavy in comparatively few places and light in many places, with probably large districts escaping entirely, or at least with so light a frost as to be unimportant. Some injury to the corn crop is certain, but it does not now appear that the loss is likely to prove calamitous."

A committee consisting of T. W. Brophy, Frank Rice, and G. M. Patch has been appointed to take charge of the wheat allotment. Any one desiring wheat must fill out a requisition blank giving number of cars wanted, point of shipment, and railroad. Receipts here yesterday were only 57 cars, and there were milling orders for three times that amount. Very little wheat is left for the chicken feed dealers, and they are turning to barley, making increasing purchases daily.

Bradstreet's report of the available supply of wheat and flour in North America shows an increase of 1,125,000 bu for the week, compared with an increase of 890,000 bu a year ago. Total stock is 17,438,000 bu, against 90,250,000 bu a year ago. Corn decreased 436,000 bu to total of 2,985,000 bu, against 6,371,000 bu a year ago. Oats increased 178,000 bu to total of 15,345,000 bu, against 49,280,000 bu a year ago.

Some of the country shippers have sent in a protest to the food administration to the effect that the 1 per cent commission charged for handling wheat by the receivers is excessive, because of the fact that the government is taking care of the selling. The receiving houses say that they still perform valuable service to shippers in the matter of watching the grades and making advances on consignments.

John P. Gibbons, former chief state grain inspector; Arley W. Harwood, and A. W. Withrow were elected to membership on the board of trade at the directors' meeting last night. Two memberships sold for $5,000 yesterday.

Receipts inspected yesterday: Wheat, 57 cars; corn, 58 cars; oats, 263 cars; rye, 16 cars; barley, 81 cars. Hogs estimated for today, 16,000 head.

Minneapolis wheat stocks show an increase of 16,000 bu for three days, compared with a decrease of 75,000 bu for the same period last year.

The second installment of the annual board of trade dues will be called for on Wednesday, Sept. 19.

BOARD OF TRADE TRANSACTIONS

RANGE OF ACTIVE FUTURES.

CORN.

	Open.	High.	Low.	Closing— Sept.11.	Sept.10.
Dec ...	1.20	1.20	1.16⅝	1.18	1.19⅝
May ...	1.17½	1.17½	1.14	1.15⅝	1.16¾
OATS.					
Sept.	59⅝	59⅝	57⅞	58½	59½
Dec.	58⅝	58⅝	57	57⅞	58⅝
May	61½	61½	59⅞	60⅝	61⅝
PORK.					
Sept	....	....	....	....	43.55
Oct.	43.25	43.25	42.90	42.90	43.30
Jan.	....	....	....	....	42.80
LARD.					
Sept.	23.80	23.80	23.60	23.60	23.85
Oct.	23.72	23.72½	23.50	23.57½	23.77½
Jan	22.72½	22.72½	22.50	22.57½	22.67½
SHORT RIBS.					
Sept.	23.75	23.75	23.60	23.70	23.80
Oct.	23.72½	23.75	23.50	23.65	23.77½
Jan	21.77½	21.77½	21.60	21.65	21.75

DAILY BIDS AND OFFERS.

CORN.

	Bids— High.	Low.	Close.	Offers— High.	Low.	Close.
Dec.	1.16¼	1.15⅝	1.16	1.21	1.20¼	1.20⅝
May	1.13⅝	1.13¼	1.13½	1.19	1.17¾	1.19
OATS.						
Sep.	57⅞	57⅝	57⅝	59⅝	59¼	59⅝
Dec.	57⅛	56⅛	56⅛	58⅝	58⅛	58⅝
May	60⅛	60	60⅛	61⅝	61⅝	61⅝

WEEKLY BIDS AND OFFERS.

CORN.

	This week— Bids.	Offers.	Next week— Bids.	Offers.
Dec	1.12	1.23½	1.07¼	1.26
May	1.09½	1.21½	1.05½	1.25
OATS.				
Dec	55¼	59⅝	53½	.62¼
May	58¼	62⅝	56⅝	64¼

CASH TRANSACTIONS.

FLOUR—Spring wheat, special brands, in wood, $11.80 per brl; hard spring wheat patents, 95 per cent grade, in jute, $11.00; straight, in export bags, $10.80; first clears, $10.00, in jute; second clears, $8.50; low grades, $7.50@8.00; fancy soft winter wheat patents, in jute, $10.30; standard soft winter wheat patents, $10.10, in jute; fancy hard winter wheat patents, $11.00, in jute; standard hard winter patents, $10.75, in jute; first clears, $10.00, in jute; second clears, in jute, $9.00@9.50; new white rye, $9.50; new dark rye, $9.00.

CORN—Steady to 3c higher. Sales: In store: Mixed lots, 50,000 bu. Track: Sample grade, $2.19; No. 5 mixed, $2.20; No. 4 mixed, $2.19½@2.20; No. 3 mixed, $2.20@2.21; No. 2 mixed, $2.20@2.21½; No. 6 yellow, $2.19; No. 3 yellow, $2.23; No. 2 yellow, $2.23@2.23½; No. 2 white, $2.27. Illinois proportional billing: No. 3 yellow, $2.23.

OATS—Weak; ½@1¼c lower. Sales: In store: Mixed lots, 435,000 bu. Track: Sample grade, 59c; No. 4 white, 59⅝c; No. 3 white, 59¾@60½c; standard, 60@60⅝c. Illinois proportional billing: Sample grade, 60c; No. 4 white, 59⅝@60c; No. 3 mixed, 58⅝c; No. 3 white, 60@60½c; standard, 60@60⅝c; No. 2 mixed, 58⅝@59¼c; No. 2 white, 60c.

CASH PORK TRANSACTION.

HOG PRODUCTS—Steady. Cash lots mess pork, $43.00@43.25; lard, $23.65@23.70; ribs, $23.50@24.00.

HAY.

HAY—Quiet. Receipts, 719 tons; shipments, 100 tons. Choice timothy, $21.00@22.50; No. 1, $19.50@20.50; No. 2, $18.00 @18.50.

STRAW—Rye, $8.50@9.00; oat, $8.00@8.50; wheat, $8.00@8.50.

DIVIDENDS DECLARED

Stock, Rate, Etc.—	Payable.	Of record.
Sou Ry Co, 2½ pfd.........	....	....
Am Brake Shoe & Fdy, 2 q, 1 ex, pfd.........	Sept. 29	Sept. 21
Nat Licorice, 1½ q, pfd.....	Sept. 29	Sept. 24
Man Elect Supply, 1¾, q, 1st and 2d pfd.........	Oct. 1	Sept. 20
Do 1st q, com.........	Oct. 1	Sept. 20
Ft Dearborn N Bk., 2, q...	Oct. 1	....
Greenebaum S Bk, 2½, q...	Oct. 1	....
Liberty Tr & S Bk., 1½, q..	Oct. 1	....
Reliance State Bk, 1½, q...	Oct. 1	....
Mid-City T & S Bk, 2½, q..	Oct. 1	....
Century T & S Bk, 1 q.....	Oct. 1	....
Nipissing Mines, 5, q., 5 ex.	Oct. 2	Sept. 29
Lone Star Gas Co., 2, q......	Sept. 24	....
Pittsburgh P Glass, 1¾, q..	Oct. 1	Sept. 15
Do pfd, 1¾, q.........	Oct. 1	Sept. 15
N Y Cent R R, 1¼, q.......	Nov. 1	Oct. 8
Imp Tob of Can, 1½, int...	Sept. 27	....
Do 3, s a.........	Sept. 29	....
United Fruit, $2, q.........	Oct. 15	Sept. 20
Nipe Bay Co., $2, q.........	Oct. 15	Sept. 20
Texas Co, 2½, q.........	Sept. 30	Sept. 21
W U Tel Co., 1½, q.........	Oct. 15	Sept. 20
N Y & Harlem, 2.........	Oct. 1	Sept. 21
Do pfd, 2.........	Oct. 1	Sept. 21
C C C & St L, pf, 1¼, q....	Oct. 20	Sept. 28
Am Pub Util, pf, 1½, q.....	....	....
Pond Creek Coal, 50c, q.....	Oct. 1	Sept. 22
N Y Title & Mtg, 1¾, q....	Oct. 1	Sept. 21

METALS.

NEW YORK, Sept. 11.—COPPER, firmer; electrolytic spot nominal; last quarter, $25.50 @27.00. IRON—Firm and unchanged. ANTIMONY—Dull. Prompt delivery of Chinese and Japanese brands nominal at 14¼@14¾c. Cookson's nominal at 22c. The metal exchange quotes: LEAD—Quiet; spot $9.37@9.75. SPELTER—Steady; spot East St. Louis delivery, $7.87@8.12. TIN—Steady; spot, $61.25@61.75. At London: LEAD—Spot, £30 10s; futures, £29 10s. SPELTER—Spot, £54; futures, £50. COPPER—Spot, £120; futures, £119 10s; electrolytic, £137. TIN—Spot, £242; futures, £241 15s.

ST. LOUIS, Mo., Sept. 11.—LEAD—Held at $9.75. No business. SPELTER—Dull and unchanged at $8.00.

ROSIN AND TURPENTINE.

SAVANNAH, Ga., Sept. 11.—TURPENTINE—Firm; 39½c; sales, 213; receipts, 405; shipments, 454; stock, 32,987. ROSIN—Firm; sales, 1,642; receipts, 1,516; shipments, 2,496; stock, 86,716. Quote: B, D, E, F, $5.45; G, H, I, $5.50; K, $5.65; M, $5.85; N, $6.80; W G, $7.10; W W, $7.30.

WARM WEATHER ROUTS J. FROST SAVING MILLIONS

'Fair and Warmer' In Illinois Today, Prediction.

Warmer weather universally was promised last night by the government weather bureau at Washington, and a saving probably of millions of dollars to corn growers who escaped the frost on Sunday and Monday nights.

Thursday's forecast reads: "Partly cloudy and warmer; moderate southerly winds." For Illinois the forecast is: "Fair and warmer Wednesday and Thursday, probably becoming unsettled in north portion Thursday."

The eastern states experienced the cold weather which previously caused the middle west's corn crop an enormous loss.

Loss Is Heavy.

Weather conditions on Monday night were not as serious as expected, although the damage wrought by the two cold nights was estimated at millions. In some spots there was a heavy killing frost. In other localities just as far north the frost was so light as to damage only the most susceptible plants.

Although a severe frost was reported around Madison, most of Wisconsin was spared. But it was estimated that the frost of Sunday night did $2,000,000 of damage to Wisconsin potatoes and other growing crops.

Garden Truck Damaged Here.

Considerable damage was done to garden truck around Chicago. Newspaper garments were wrapped around tomato plants and flowers, and many were saved. Damage was reported to cucumbers, beans, squash, and pumpkins.

Railway Steel Spring.

It is announced the Railway Steel Spring company will on Jan. 1 retire $2,994,000 Latrobe plant 5 per cent gold mortgage bonds at the call price of 105. This purchase will clean up the entire outstanding issue of such bonds.

FARM LOANS AT 1 PER CENT FORCED BY FEDERAL BANK

Minneapolis, Minn., Sept. 11.—Charles E. Lobdell, member of the federal farm loan board, speaking before the Farm Mortgage Bankers' association convention today, predicted that farm mortgages soon will be made at a 1 per cent rate and advised bankers who cannot operate on that basis to withdraw from business.

His statements followed the annual address of F. W. Thompson of Chicago, president of the association, who criticized the federal act and asserted that the mortgage bankers were facing a serious situation because of the shrinkage in profits resulting from competition of the federal farm loan banks.

President Thompson attacked several features of the law and predicted test suits against its tax exemption features.

"Bankers first looked on the federal reserve act as an outrage and said it would not be successful" Mr. Lobdell said, in answer to these statements, "but now, in this supreme hour of national existence, we look upon it as an anchor of our financial power.

"Already it has reduced rates on loans to nearly 1 per cent. You may as well realize that it is a real competitor and that you are going to feel it in loss of business and much more in loss of margin.

"The days of the 2, 3 and 4 per cent spread between the borrower and lender in this country are numbered. The business must come to a 1 per cent basis. The new law has come to stay and might as well be accepted as part of our economic policy."

The Tribune Investors' Guide

Answers to inquiries are based upon information which THE TRIBUNE believes reliable, fair, and unprejudiced, but beyond the exercise of care in securing such information THE TRIBUNE assumes no responsibility.

Inquiries must bear the signature and address of writer in order to receive attention. Answers thought to be of public interest will be published. If an answer is not of general interest it will be mailed provided stamp is inclosed. Address letters to Investors' Guide.

Colorado and Southern.

G. H. H.—The Colorado and Southern has outstanding $8,500,000 of first preferred and as much second preferred stock, both 4 per cent noncumulative; also $31,000,000 of common. In 1916 7½ per cent was earned on the common. This was the best showing for the last decade, the average being about 4 per cent. The Burlington railway owns about two-thirds of the common stock, 13 per cent of the first preferred, and 70 per cent of the second preferred. Evidently it would be to the interest of the Burlington to pay no dividends on the preferred stocks until the property is sufficiently built up to begin regular payments on common. However, dividends on first preferred were resumed last October, and on second preferred last April. There has been no distribution on common since 1912. The road is earning more this year than last. The common stock is a speculation for the present.

General Motors.

L. B. B., Edgewood, Ia.—The fiscal year of the General Motors company ended on July 31, but its complete report is not yet available. A statement issued on Aug. 3 said the year's business was about $200,000,000 gross, and net profits about $30,000,000, compared with $28,700,000 the year before. The production of cars was 185,000, compared with 132,000. The profits figure out at the rate of about 35 per cent on the $82,600,000 of common stock before depreciation allowance. Common stocks of all the motor companies are speculative.

Commonwealth-Edison.

X. Y. Z.—The Commonwealth Edison company has outstanding $42,681,000 first mortgage bonds. For years net earnings have covered bond interest at least three times. Because of the general decline in the bond market these bonds are now selling at about 98, an income basis of 5.1 per cent, compared with 103½, a basis of 4.77, early this year. They are among the most conservative of utility bonds. The company has done financing recently by issuing new stock at par, thus strengthening the position of the bonds.

Brief Answers.

H. C. B.—The Glen Rock Oil company was incorporated recently with $10,000,000 of stock in $10 shares. It acquired control of several oil companies. Two of these companies held properties jointly with the Ohio Oil company, and this joint ownership continues. The Glen Rock has reputable backing. There is no basis for a prediction of its future.

C. B., Silvis, Ill.—The Florida Land company you ask about has been operating for some years and is financially able to carry out its contracts. We have no information about the land. You should see it before purchasing.

J. E.—Baltimore and Ohio common pays dividends of 2½ per cent each Sept. 1 and March 1. Anaconda has been paying $2 quarterly for the last year. The last payment was on Aug. 27.

H. R. K., Laporte, Ind.—The stock of a new motor promotion is necessarily hazardous now, when dividend paying motor stocks have been declining for months.

D. C. B.—We have no data on the oil stock in which you are interested. It is probably one of the many new promotions.

Z. W.—The tire stock you ask about has been reviewed frequently. It is purely speculative at present.

REPUBLIC MOTOR EARNS $1,384,227 IN 12 MONTHS

The annual report of the Republic Motor Truck company for the fiscal year ended July 30, 1917, showed net profits of $1,384,227 after the deduction of $273,107, which accrued prior to the date of the acquisition of the respective properties.

Dividends paid on the preferred stock amounted to $85,538, and expenses of the preferred stock issue totaled $32,199. After the deduction of these two items and the addition of $247,179 surplus, arising from reappraisal of properties, there remained a balance of $1,513,669 available for the 76,325 shares of common stock of no par value. This balance is equivalent to approximately $20 a share earned on the common stock in the fiscal period.

The company is offering its stockholders the right to subscribe to 23,675 shares of new common stock at $55 per share, one share of new for every three shares of common now held.

Brake Shoe and Foundry Declares 1% Extra on Pfd.

The American Brake Shoe and Foundry company declared an extra dividend of 1 per cent on the preferred stock. This dividend, together with the regular quarterly dividends of 2 per cent on the preferred and of 1¾ per cent on the common which were declared some time ago, will be paid Sept. 29 to holders of record Sept. 21. The dividend declared today makes a total of 8 per cent extra decided on the preferred stock this year. In June last the company paid 7 per cent extra—5 per cent on which was in Liberty bonds, 1 per cent in cash, and 1 per cent as a Red Cross dividend.

Rand Gold Output Shows Gain.

The output of gold at the mines of the Rand in August was 758,608 fine ounces, valued at roundly $16,090,000. In July the output was 757,890 fine ounces.

Tonopah Mining Company.

Net profits of the Tonopah Mining company for August were $47,500, compared with $50,400 for the corresponding month last year.

Canadian Wheat Prices Fixed by Dominion Board

OTTAWA, Sept. 11.—The Canadian board of grain supervisors has fixed the prices of the Canadian wheat crop of 1917 at Fort William and Port Arthur as follows:

Manitoba northern No. 1, $2.21; northern No. 2, $2.18; northern No. 3, $2.15.

Alberta red winter, No. 1, $2.21; red winter No. 2, $2.18; red winter No. 3, $2.15.

It is understood the Canadian prices are the same as for the three grades of dark spring northern and dark hard winter at Minneapolis and Duluth.

It is stated that prices for other Canadian grades will be announced as soon as the authorities have more information.

Corn Products Company's Net Shows Big Decrease

Net earnings of the Corn Products Refining company in August were $550,000, which compares with slightly over $1,000,000 in July. For the first eight months of the current year earnings were $7,647,721, being equal to 15.36 per cent on the common stock.

Liggett & Myers Tobacco Company Earnings Gain

For the six months ended June 30 earnings of the Liggett & Myers Tobacco company were at the annual rate of $28.30 per share on the $21,494,400 common stock. These earnings compare with $25.64 in 1916 and $26.61 in 1915.

Southern Declares 2 1-2% Dividend on Preferred

New York, Sept. 11.—The Southern railway today declared a dividend of 2½ per cent on the preferred stock. This is the first dividend declared on this issue since October, 1914.

Bar Silver in New Advance.

Commercial bar silver advanced another cent, to 98¾c per oz, a new high record on this movement.

AMERICAN GRAIN MARKETS.

MILWAUKEE, Wis., Sept. 11.—WHEAT—Cash: No. 1 northern, $2.20@2.24; No. 2 hard winter, $2.18. CORN—No. 3 yellow, $2.23@2.23½; No. 3 white, $2.23@2.24; No. 3, $2.14@2.20. OATS—Standard, 61½c; No. 3 white, 60½@61½c; No. 4 white, 60¾c. RYE—No. 1, $1.86½. BARLEY—Malting, $1.25@1.40; feed and rejected, $1.20@1.30; Wisconsin, $1.30@1.40. Futures: CORN—December, $1.18; May, $1.15½. OATS—December, 57½c; May, 60⅝c.

PEORIA, Ill., Sept. 11.—CORN—Unchanged to 1c lower; No. 2 yellow, $2.20; No. 2 and No. 3 mixed, $2.17. OATS—Half to 1c lower; No. 2 white, 60c; No. 3 white, 60c; No. 4 white, 59c; No. 4 mixed, 59c.

OMAHA, Neb., Sept. 11.—CORN—No. 2 white, $2.16@2.19; No. 2 yellow, $2.12½@2.13½; No. 3 yellow, $2.12@2.13; No. 2 mixed, $2.11@2.12; No. 3 mixed, $2.10½@2.11½. OATS—No. 2 white, 58¾@58½c.

KANSAS CITY, Mo., Sept. 11.—WHEAT—Receipts, 37 cars. CORN—2c higher; No. 2 mixed, $2.16@2.17; No. 3, $2.14@2.15; No. 2 white, $2.20; No. 3, nominal; No. 2 yellow, $2.16@2.18; No. 3, nominal. OATS—Steady to ½c higher; No. 2 white, 60@60½c; No. 2 mixed, 59@60c. RYE—$1.77. KAFFIR and MILO MAIZE—$4.30@4.40. Futures—CORN—September, $2.05; December, $1.17¼; May, $1.14⅝.

TOLEDO, O., Sept. 11.—WHEAT—Cash, $2.19. CLOVER SEED—Prime cash, $13.45. Futures—October, $13.95; December, $13.75; January, $13.80; March, $13.85. ALSIKE—Prime cash, $12.75. Futures—September, $12.75; October, $12.75. TIMOTHY—Prime cash, new, $3.75; old, $3.45. Futures—September, $3.75; October, $3.77.

MINNEAPOLIS, Minn., Sept. 11.—WHEAT—Receipts, 471 cars. CORN—No. 3 yellow, $2.17@2.18. OATS—No. 3 white, 57¾@59¼c. FLAX—$3.25½@3.30½. FLOUR—Unchanged. Shipments, 70,052 brls. RYE—$1.83@1.84. BARLEY — $1.13@1.35. BRAN — $29.00@29.50.

DULUTH, Minn., Sept. 11.—LINSEED—On track and arrive and September, $3.30½. Futures—October, $3.31 bid; November, $3.30½ bid; December, $3.27. OATS—On track, 59@59½c; arrive, 58½c. RYE—On track and arrive, $1.85. BARLEY—On track, $1.10@1.36.

ST. LOUIS, Mo., Sept. 11—CORN—Cash steady; track No. 2, $2.08; No. 2 white, $2.18. OATS—Steady; track No. 2, 59¼c. Futures: CORN—September, $1.67; December, $1.17⅝. OATS—September, 59c; December, 58⅝c.

Bankruptcy Petitions.

Petition of Earl R. Dunning, 6552 Kimbark avenue; liabilities, $1,421.26. No assets.

Petition of Bader, Peterson, Cook company et. al., to have Continental Box company adjudged a bankrupt. Claims, $3,000.

Petition of First National bank of Braddock, Pa., et al., to have Kimball and Chappell company adjudged a bankrupt. Claims, $20,759.12.

Fire kills 25 each day

Pyrene is Fire's Enemy. It makes automobiles and homes safe. Saves 15% on auto fire insurance cost each year. $10 buys Pyrene and bracket.

At all Hardware and Auto Supply Dealers in this City

Pyrene KILLS FIRE SAVES LIFE

Select any Car You Want Our Check Pays for it

Motor Car Securities Corp.

EASY PAYMENT

CONFIDENTIAL PLAN ON

Automobiles---Motor Trucks---Farm Tractors

Enjoy Motoring in Your Own Car

The automobile is such a source of constant pleasure that it should not be denied any family. It can be used for both social and business purposes. These are wonderful days for touring, and under our Confidential Easy Payment Plan it is no longer necessary for you to deprive your family and yourself of this greatest of all healthful outdoor pleasures.

Trucks or Tractors on Easy Payments

If you need a Commercial Car or Farm Tractor of *any make*—don't delay any longer—get in touch with us at once—ask about our partial payment plan. If you are reliable and reputable, through us you can have your Truck or Tractor immediately.

No Annoying Details—Small Monthly Payments

You select any standard make of automobile, truck or tractor—our check buys it at the same price you would pay for cash—you enjoy all the rights and privileges of a cash purchaser—you get immediate delivery—everything is confidential—your closest friend need not know—there is no red tape—nothing to embarrass you in any way.

More Money to Finance Car Buyers

Our business is the same as a bank—we loan money to purchasers of motor cars, trucks and tractors for the benefit of those interested in our company. We have more funds available which we will use to finance car buyers and dealers.

Plan a Big Success

So many people do not feel like paying all cash for their pleasure car, commercial truck or farm tractor that the Easy Payment Plan of the **Motor Car Securities Corp.** has been a success from the very first day and as a result our business is steadily increasing.

Mail Coupon Today for Free Literature

If you miss this opportunity to get that car you have so long wanted—if you do not take your wife and children out into the country, the fresh air and sunshine—you can only blame yourself for not accepting this liberal offer right now. So do not delay—phone us, Randolph 5158, or send the coupon below by return mail for full details—no obligation on your part.

SEND THIS RIGHT NOW

Motor Car Securities Corp., 1324 First National Bank Building, Chicago, Ill.

Without obligating me in any way, send me full details of your Confidential Easy Payment Plan on Automobiles, Commercial Trucks and Farm Tractors.

Name and Address

Motor Car Securities Corporation

1324 First National Bank Building

Randolph 5185 CHICAGO

References: National City Bank of Chicago, Any Commercial Agency

We want representatives in Chicago, also in every town in Illinois and Indiana, to explain our plan to Auto, Truck and Tractor purchasers—write now for exclusive territory.

SPECIAL ISSUES TURN HEAVY IN STOCK MARKET

N. Y. Exchange Opens Strong, but Final Tone Is Stagnant.

BAROMETER OF THE MARKET

Average of Closing Prices of Twenty Leading New York Stocks

Tuesday, Sept. 11	80.20
Monday, Sept. 10	80.11
Net gain for the day	.09
Year ago, day of week	91.55
Two years ago	81.91

The twenty stocks are Anaconda Copper, American Car and Foundry, American Smelting, American Telephone, Atchison, Baltimore and Ohio, Brooklyn Rapid Transit, Chesapeake and Ohio, Erie, Great Northern preferred, New York Central, Northern Pacific, Pennsylvania, Reading, Southern Pacific, Southern Railway, St. Paul, American Sugar, Union Pacific, and United States Steel.

Total sales of stocks, 455,000 shares.

Total sales of bonds [par value], $3,850,000.

SLUMP IN SPECIALTIES.

New York, Sept. 11.—[Special.]—Though the opening tone of the market today was strong, weakness developed in the rest of the session in some speculative shares, like the motors. Washington advices regarding a sea battle between American merchant ships and several U-boats, together with the uncertain Russian situation and the reported assassination of Kerensky, all had their share in depressing the market in spots.

The copper stocks, however, held strong and the steel issues steady. The early part of the session witnessed only narrow price changes, with but two stocks—United Cigar Stores and Texas company—making a range of more than one point. The standard shares generally showed gains in the early trading, but this improvement was followed by recessions.

A feature of the trading was continued pressure against New Haven. General Motors was hammered down to the lowest price of the present downward movement. The short term notes of the New Haven, due next spring, also were offered at sharp recessions.

Aim to Stabilize Money.

One element in the market that had an effect in determining the general tone was the formation of the banking committee on Monday to stabilize the money market. This factor was the cause of buying in the leading industrials, including United States Steel common and Anaconda copper, both of these issues moving up about a point on the belief of the traders that the government would fix the prices for steel and copper immediately upon the return of the president to Washington.

The late afternoon saw a general tumbling of values, some of the high priced stocks selling at sharp recessions. Traders believed that the selling was due chiefly to liquidation by timid holders at a time when buying orders were scarce and restricted only to the active specialties. Prices reached in some standard issues were the lowest in many years.

Trading in the last hour showed no special feature. The commission business, which was small, was nearly all on the selling side, with a few traders buying stocks in the hope of a rally. The final tone of the market was heavy.

Mercantile paper, 5@5¼. Sterling 60 day bills, 4.72; 60 day commercial bills on banks, 4.71½; commercial 60 day bills, 4.71⅛; demand, 4.75 9-16; cables, 4.76 7-16. Francs, demand, 5.78¼; cables, 5.77½; guilders, demand, 41 15-16; cables, 42¼. Lire, demand, 7.78; cables, 7.77. Rubles, demand, 13½; cables, 13¾. Bar silver, 98⅜. Mexican dollars, 78. Government bonds steady; railroad bonds heavy. Time loans easier; 60 days, 90 days, and 6 months, 5¼. Call money easier; high, 5; low, 4; ruling rate, 5; closing bid, 4; offered at 4½; last loan, 4½.

MARKET COMMENT

It is held in some circles in Wall street that the new buying for investment is sufficient to absorb "tired selling," which is taking place in the general market.

Predictions are being made in some eastern banking circles that when the new Liberty loan requirements have been provided for corporations will not have difficulty in securing funds. The money situation is declared to be exerting only a temporary restriction in the market for securities, and after the extraordinary needs are provided for the money crowd will disappear.

The bear crowd in General Motors made another attack on the stock, carrying the price down to 91. The recent action of the stock exchange in preventing a corner in the shares saved the shorts from a bad squeeze, but since that time they have had matters their own way. The business progress of the company is not reflected by the action of its stock.

There are intimations that the Great Northern Ore interests have contracted for all the output of those fields. This is accompanied by evidence of good absorption of the certificates. It is pointed out that, regardless of the price of steel fixed by the government, the ore must be had with which to manufacture the products required.

Anaconda shares, friends of the company say, should sell higher than Utah Copper. The statements made in regard to the continuation of porphyry dividends at present rates cannot apply to Anaconda, since that company has not changed its dividend distribution since June, 1916, and is still on the basis of $8 per annum.

Rock Island Meeting to Be Held in Chicago Oct. 11

The annual meeting of the Chicago, Rock Island and Pacific Railway company will be held in Chicago on Oct. 11. It is announced that N. L. Amster will begin at once a campaign for proxies. Mr. Amster is acting in opposition to the Wallace committee of New York and a contest between the two factions of shareholders may be expected.

ON THE BROAD STREET CURB

NEW YORK, Sept. 11.—[Special.]—There were many active price movements on the Broad street curb, with mining and oil groups attracting increased attention. Mining stocks were in most cases strong, with an urgent demand and continued advance in silver metal causing acute interest in developments in silver producers. Nipissing held firm, with sales at 9¼ and 9⅜ during the first half of the day. Calumet and Jerome was a strong feature in the copper group, selling at 2⅜. Acme Copper sold at 2¼ and 2⅜.

Oil stocks were generally active and strong, with Merritt traded in at 35⅝ to 34⅞. Cosden & Co. was weak on the subscription results and declined from 9⅝ to 8⅞. Tuxpam Star sold at 1⅝. Midwest Refining sold at 162 to 164.

Russian bonds were unsettled by the Petrograd developments, the 6½s selling down to 76 and the 5½s were traded in at 69 to the new low record of 66.

CURB TRANSACTIONS.

INDUSTRIALS.

	Sales.	High.	Low.	Close.
Ætna	2,000	5⅝	5½	5⅝
Do pfd	200	42	42	42
Air Reduction	500	93½	93	93
Atlantic Steel	10	150	150	150
Beth Steel B, w i	500	106	105	105
Do rights	6,000	3	2	2¼
B A Tob "B"	300	17¾	17½	17½
Car Light & P	600	3¼	3	3¼
Carwen Steel	1,100	10⅜	10⅛	10¼
Chevrolet Motors	1,000	70	67	67
Curtiss Aero	800	38	37½	37⅝
Everett Heaney	200	23⅝	23⅜	23⅜
Marlin Arms	1,000	108	103	105
Max Munitions	2,000	1¼	1⅛	1¼
N Am P & Paper	300	3¼	3⅛	3⅛
Poca Logan Coal	8,000	6	5⅝	5⅞
Steel Alloys	500	8	7⅞	7⅞
Submarine Boat	3,500	21½	20¼	20½
U S Steamship	200	4⅝	4⅝	4⅝
United Motors	1,200	19⅜	19	19¼
Wright Martin	2,500	8⅝	8	8⅛

OILS.

	Sales.	High.	Low.	Close.
Allen Oil	6,000	1⅝	1⅛	1⅛
Boston Wyo	32,000	.50	.47	.47
Cosden	5,500	9⅝	8⅞	9
Elk Basin	1,000	10¼	10	10
Glenn Rock	25,000	16	14	15⅞
Merritt	2,200	35⅝	34⅞	35⅛
Met Petroleum	4,500	1⅛	1⅛	1⅛
Midwest Oil	25,000	1.78	1.64	1.70
Do pfd	2,000	1⅛	1⅝	1⅛
Midwest Refining	500	165	162	165
Northwest Oil	15,000	.90	.86	.90
Oklahoma Oil	5,000	.10	.9	.10
Do pfd	1,500	.46	.45	.45
Okla Prod	1,000	9⅛	9	9
Osage	1,000	8⅞	8⅞	8⅞
Sapulpa	200	9⅞	9⅝	9⅝
Wyo United, new	5,000	5⅝	5⅝	5⅝

MINING.

	Sales.	High.	Low.	Close.
A B C Metals	650	⅛	⅜	⅜
Bost & Mont	2,000	65	64	65
Butte C & Z	1,000	9½	9¼	9¼
Butte Detroit	1,200	½	½	½
Caledonia	9,500	.77	.72	.76
Cal & Jerome	29,600	2⅜	2⅛	2¼
Canada Cop	2,500	2⅝	2⅝	2⅝
Con Ariz	2,500	2⅛	2⅛	2⅛
Con Copper	5,500	10¼	9⅞	10¼
Con Homestead	400	¼	¼	¼
Cresson Gold	500	6	5⅝	5⅝
Emma Con	7,200	1	1	1
Fortuna Cons	8,500	.33	.30	.33
Hecla	570	9	8⅞	8⅞
Jerome Verde	2,000	1⅛	1⅛	1⅛
Jumbo Ext	1,500	.25	.24	.24
Kerr Lake	300	5⅝	5⅛	5⅝
Mason Val	300	6½	6⅝	6⅝
McKinley Dar	5,000	.75	.72	.73
Mother Lode	4,000	.35	.34	.35
Nancy Hanks	1,900	1½	1¼	1½
Nipissing	2,500	9⅝	9¼	9⅝
Ohio Cop	1,500	1⅛	1⅛	1⅛
Rochester	1,500	.54	.52	.53
Success Mng	2,500	.19	.17	.19
Un Eastern	500	4¼	4¼	4¼
Unity Gold	300	3⅜	3⅜	3⅜
White Caps	3,700	1½	1⅛	1⅛
Wilbert	5,700	.34	.33	.33
Yerrington	9,000	.23	.21	.22

BONDS.

	High.	Low.	Close.
$16,000 Bth Stl 5s notes	98¼	98	98
40,000 Can Gvt 5s	96⅜	96¼	96¼
25,000 C & W I 5s	98⅜	98⅜	98⅜
6,000 Gt Nor 5s notes	97⅝	97⅝	97⅝
30,000 Gen El 6s notes	101¼	101	101
41,000 Russ Gvt new 5½s	69	65	66
37,000 do 6½s	77	74	74

CLOSING BID AND ASKED PRICES.

	Bid.	Asked.		Bid.	Asked.
Ætna	5⅜	6	Air Red	92	94
Marconi	2⅝	2⅞	Mitchell	38	50
Br Am To	17½	18	S O Gulf	18	22
Bu C & Z	8⅞	9⅜	M W Ref	162	163
Big Ledge	1½	1⅝	Mo Lode	32	35
Chev	66	69	Nipissing	8¼	8⅜
Cosden	8⅞	9	Okla	9	9¼
Do pfd	4¼	4⅜	Rice	⅛	⅛
Curtis	37½	38	Stan Mot	8½	9½
Emma	⅞	1	St Sil Le	⅝	⅞
Caledonia	70	75	Stew Min	⅛	⅜
Gold Con	49	53	Boat	21	21½
Hull	30	30½	Success	18	20
Kath	½	1½	Tono Ext	2⅝	2⅝
J. Verde	1⅛	1⅛	Triangle	1⅛	1⅝
J. Victor	⅛	¼	Prof Shar	⅛	⅝
Kerr Lake	5⅛	5¼	U S L & H	1¼	1⅝
Magma	45	47	Do pfd	2	3
Majestic	⅛	⅜	Un Verde	35½	36½
M W Oil	171	173	World Ft	⅛	¾
Do pfd	1⅛	1⅜	Yukon G	2	2¼
Int Pete	12	12¼	L V	80	85
Ray Her	3⅝	3⅜	La Con	⅞	1
W. Martin	8⅛	8¼			

STANDARD OIL SUBSIDIARIES.

	Sales.	High.	Low.	Close.
Illinois Pipe	20	216	216	216
Ohio Oil	20	350	350	350
South Penna	10	330	330	330
S O of Kansas	1	540	540	540
S O of N Y	25	273	273	273

CLOSING BID AND ASKED PRICES.

	Bid.	Asked.		Bid.	Asked.
An Am O	18¾	19	Prai Oil	520	530
Atl Ref	930	960	Prai Pipe	255	265
Bor-Scr	375	400	Solar Ref	350	380
Buck Pipe	94	96	Sou Pipe	195	205
Ches Mfg	385	410	So P Oil	325	335
Col Oil	50	70	S W P P	105	110
Cont'l Oil	570	590	S O of Ca	240	245
Cres Pipe	35	40	S O of Ind	740	760
Cum piPe	155	165	S O of Kas	535	545
Eureka Pi	205	215	S O of Ky	340	350
Gal Sig O	148	152	S O of Neb	490	515
Do pfd	135	145	S O of NJ	555	560
Ill Pipe	213	218	S O of NY	270	274
Ind Pipe	95	97	S O of Oh	440	46[illegible]
Nat Tran	14	16	Sw & Fi	95	110
N Y Tran	200	210	Un T Line	95	100
North Pi	100	105	Vac Oil	345	360
Ohio Oil	345	350	Wash Oil	25	32
Pierce Oil	11	12			

LAWYER EXPOSES FAKE MORTGAGE LOAN SCHEMES

That Chicago property owners are being swindled out of thousands of dollars every year through mortgage loan schemes by "fly by night" mortgage and bonding concerns who operate in the city is the charge of M. P. Weinshenk, an attorney with offices in the Chicago Title and Trust building.

Their scheme, he says, is to tie up the property of the borrower with a trust mortgage in favor of the mortgage company and after the deed has been signed by the property owner, virtually making the mortgage company the owner of the property, the company fails to advance the money as agreed to pay for improvements, materials, and labor on the property. Consequently the builders and material supply firms claim lien on the property and file suit.

The desire of the mortgage concerns, according to Attorney Weinshenk, is to have a receiver appointed and the property ordered sold and if this is done it gives them an opportunity to buy it at almost their own price, for with the mortgage incumbrance upon it, there are likely to be few bidders for the property. In many cases, he said, they get a clear title to the property for little more than they agreed to advance upon it as a mortgage.

Silver Goes to 97 Cents an Ounce at Salt Lake

Salt Lake City, Sept. 11.—Silver reached its highest point today since 1891, when the government authorized officials at the local assay office to pay 97 cents an ounce for it.

Only a week ago the price was raised here to 95 cents, or five-eighths of a cent below the New York quotation. This was believed to be an exceptionally high price

NEW YORK STOCK TRANSACTIONS

Bid.	Asked.	Description.	Sales.	High.	Low.	Close.	Net chgs.
3¾	4	Alaska Gold	1,500	4	3⅝	3¾	....
2½	2½	Alaska Juneau	2,000	2⅝	2	2	— ⅜
24	24½	Allis Chalmers Mfg	400	24	24	24	— ⅝
83	85	Amer Agr Chem	400	86¼	85	85	....
85¼	86¼	Amer Beet Sugar	200	86¾	86	86	— ½
91	97	Do pfd	100	91	91	91	....
41⅝	42¼	Amer Can	400	42½	42⅛	42¼	....
108¼	110	Do pfd	400	108½	108¼	108¼	....
72½	73⅜	Am Car & F	1,100	73	72½	72½	....
111½	112½	Do pfd	100	112½	112½	112½	— ⅜
31	33½	Amer Cotton Oil	100	31	31	31	....
94	97	Amer Express	100	95	95	95	— ½
12	12½	Amer Hide & L	400	12⅜	12⅜	12⅜	....
57	59	Do pfd	100	57	57	57	....
52¼	53	Amer Int Corp	1,200	53¾	52½	53	....
22⅞	23¼	Amer Linseed Oil	100	22⅞	22⅞	22⅞	....
61	62⅜	Amer Locomo	1,000	62	61	61¼	— 1¼
10¼	12½	Amer Malt	100	12½	12½	12½	....
64	65	Do pfd	200	64½	64½	64½	+ 1
95⅜	96	Amer Smelt	6,700	97⅝	95⅝	96	— ¼
108⅝	110	Do pfd	100	108⅝	108⅝	108⅝	....
96½	97	Do pfd A	200	97	96⅝	96⅞	+ ⅝
67½	68	Amer Steel Fdrs	200	68	67½	67½	— ⅝
111¼	112	Amer Sugar	1,700	111⅞	111	111⅜	+ 1⅜
45¼	45¾	Amer Sumatra	100	46	46	46	....
114½	114¾	Amer Tel & Tel	8,200	115¼	114	114½	— ⅝
190	195	Amer Tobacco	100	195¼	195¼	195¼	....
99	101	Do pfd	100	100	100	100	....
17¾	20	Amer Zinc	200	18	18	18	....
72	72¼	Anaconda	10,000	72¼	71	72⅛	+ ⅜
96	96⅜	Atchison	400	96⅝	96¾	96⅞	....
94⅞	95	Do pfd	100	95	95	95	....
95½	96¼	Atl Gulf & W I	200	96⅜	96¼	96½	+ ⅛
59	59½	Baldwin Locomo	3,000	60½	59	59½	+ ½
99¼	100¼	Do pfd	200	99½	99½	99½	....
66½	66⅞	Balt & Ohio	500	66⅞	66¼	66⅞	....
90	92	Barrett Co	800	92⅞	91	91	— 3
99⅞	103	Beth Steel pfd	200	100⅞	100	100	....
102⅞	103	Do B	22,000	103½	101⅞	102⅞	+ ⅝
61	61½	Brooklyn Rap Tr	100	61⅛	61⅛	61⅛	+ ⅝
96	100	Brooklyn Union Gas	100	99	99	99	....
8	9	Brunswick	100	8⅛	8⅛	8⅛	— ⅛
90⅞	92⅜	Burns Bros	300	92⅜	92	92	....
29	29¾	Butte & Sup	100	29½	29½	29½	— ⅛
40¼	40⅜	Cal Packing	300	40⅜	40¼	40⅜	+ ⅛
16¼	16½	Cal Pet	400	16½	16¼	16¼	....
155⅝	157	Can Pac	2,000	157½	155⅝	156¼	....
82	82½	Cent Leather	4,300	83¾	81⅝	82½	— ½
110½	112	Do pfd	100	111	111	111	....
32	33	Cerro de Pasco	1,200	33⅜	32⅝	32½	— ½
27¼	29	Cent Fdy	100	28	28	28	+ ½
56⅜	57½	Ches & Ohio	2,300	58	57	57	+ ½
....	....	Cent & So Am Tel	100	115	115	115	....
9⅝	10	Chgo Great Western	200	9⅝	9½	9½	— ⅛
29⅞	31	Do pfd	100	29½	29½	29½	— ⅛
62½	63	C M & St Paul	2,900	63¾	62¼	62⅝	— ⅜
104¾	105	Do pfd	100	104¾	104¾	104¾	— ⅜
104	105	Chgo & N W	400	104⅛	103⅝	103⅞	— ⅜
25⅜	26	C R I & P ctfs	2,000	25⅞	25¼	25½	— ¼
63⅜	64	Do pfd A w i	200	63¾	63	63¼	....
52	52½	Do pfd B w i	1,000	52½	52	52	— ¼
17¼	17½	Chile Copper	1,800	17⅝	17¼	17½	+ ⅛
54	54⅝	Chino	1,900	54⅝	54⅜	54½	+ ½
48	50	Cont Ins	300	48	47½	48	....
44½	45	Colo Fuel	200	45¾	45¼	45¼	....
39½	40	Columbia Gas & E	100	39½	39½	39½	....
101½	102	Cons Gas	2,000	102	99¾	102	+ 1½
....	89	Cont Can	200	91	89½	89½	— 1½
26	26¼	Corn Products	3,500	27	26	26	— ⅞
95½	97	Do pfd	100	96	96	96	....
69	69⅜	Crucible Steel	13,500	70¼	68⅞	69⅛	— ¼
32	32⅝	Cuban Cane Sugar	3,700	33	31¼	31⅞	+ ⅞
86⅝	88	Do pfd	100	87	87	87	....
7	8	Denver & Rio G	100	7⅛	7⅛	7⅛	....
13	14	Do pfd	200	13⅜	13⅜	13⅜	....
100¼	102	Delaware & Hudson	2,600	102	100	100½	— 1½
114	120	Detroit Edison	100	115	115	115	....
25⅝	26	Distillers Securities	400	26	25⅝	26	— ⅛
9⅞	10	Dome Mining	700	10	10	10	....
20⅝	20⅞	Erie	3,200	21	20½	20⅝	+ ⅛
30⅝	31½	Do 1st pfd	300	31	30⅝	31	....
23	25	Do 2d pfd	200	23½	23	23	....
37¼	37⅝	Gaston Williams	500	38	38	38	....
138½	139	General Electric	2,400	140	137⅞	138⅞	+ ⅜
89⅝	90	General Mot. new	57,200	97	89⅛	89⅞	— 6⅛
80	83½	Do pfd	300	83	82	82	— 1½
43½	43⅝	Goodrich	5,200	46	43	43½	....
79½	81	Granby	100	80	80	80	....
33⅝	33½	Great Northern Ore	2,000	34	33¼	33½	— ¼
103½	104	Great Northern pfd	500	104	103½	104	— ¼
40½	42	Greene Cananea	100	40¾	40¾	40¾	....
53½	54	Inspiration Copper	3,100	54⅜	53½	53¾	— ¼
45	47½	Int Ag Corp pfd	100	46	46	46	....
111	113	Int Harv of N J	300	112	110¼	112	+ 2⅛
29	29⅜	Int Merc Marine	5,400	29⅜	28⅝	29	....
87	87¼	Do pfd	6,500	89	87	87¼	— ½
30½	31	Int Paper	1,400	31⅜	30¼	30⅜	+ ¼
66	70	Do pfd ctf stpd	100	66	66	66	....
33⅜	33⅞	Int Nickel ctfs	8,400	35¼	33	33⅞	— 1
18½	19	K C Southern	200	18⅞	18⅞	18⅞	....
43⅜	44	Kelly-Springfield	200	44	43½	43½	— ⅝
40	41	Kennecott Copper	1,800	41½	41	41	....
81½	82½	Lackawanna Steel	400	82¼	81½	81¼	— 1⅝
18	19	Lee Rubber & Tire	200	18½	18½	18½	....
61	61½	Lehigh Valley	200	61⅜	60⅜	61⅛	+ ⅛
190	210	Liggett & Myers	200	200	199⅞	200	....
½	¾	Do rights	1,800	⅞	⅝	⅝	— ⅛
119¼	120	Louis & Nash	1,600	120¼	119½	119⅝	— ⅝
29¼	29¾	Maxwell Motor	4,000	31⅜	28⅝	29⅞	....
63¼	64	Do 1st pfd	900	66⅜	63⅜	63¾	....
50	52	May Dept Stores	100	50	50	50	....
90⅝	91	Mexican Petrol	2,300	92	90⅜	90⅝	— ½
35½	36	Miami Copper	600	36½	35⅝	36	— ¼
12	13½	Minn & St. Louis	300	12½	12½	12½	....
52¾	53	Midvale Steel	1,100	53⅜	53	53	— ½
100	100½	M St P & S S M	400	100	100	100	....
4⅜	5	M K & T	900	5	4⅜	4⅜	— ¼
28	28¼	Missouri Pacific	2,900	28⅛	27⅞	28	— ⅛
49½	51	Do pfd	700	50⅛	50	50	— ⅛
75	81	Montana Power	200	82	79	79	....
30	31	Natl Conduit	1,500	31¼	29⅞	30¼	— 1¼
37	37¼	National Enamel	900	38	37¼	37½	— ½
51	53½	National Lead	500	52	52	52	+ 1
24	26	N D T & M R R	200	25	25	25	....
22⅜	22½	Nevada Copper	1,000	22⅜	22¼	22¼	....
118	120	N Y Air Brake	200	119½	117¼	119½	+ 2⅜
76¾	77½	N Y Central	2,100	77	76⅜	77	+ ⅜
22¼	22⅜	N Y N H & H	20,700	24⅜	21⅛	22⅜	— 2⅛
19	20	N Y O & W	100	19½	19½	19½	....
94½	95	Nova Scotia Steel	100	95	95	95	....
113½	114½	Norfolk & Western	100	114	114	114	....
99⅞	100½	Northern Pacific	400	100	99⅞	100	+ ⅜
49	49½	Ohio Cities Gas	3,000	49⅜	49	49	....
92	94	Pan-Am P & T pfd	400	94	94	94	....
16	17⅝	Pere Marquette ctfs	100	16⅛	16⅛	16⅛	+ ¼
51⅜	51⅞	Pennsylvania Ry	1,300	51⅞	51⅜	51⅜	— ⅛
36	39⅝	Pierce Arrow	100	38½	38½	38½	— ⅛
95	96	Do pfd	100	95	95	95	....
68½	69½	Peoples Gas	1,900	70	68	69¼	— ⅛
49½	50	Pittsburgh Coal	400	51	50½	50½	— ⅛
24½	25⅝	Pitts & W Va	500	26	24½	24½	— 2¼
60	61	Do pfd	200	60	60	60	— 1
70	73	P C C & St L	900	71	71	71	....
62½	63¾	Pressed Steel Car	400	62⅝	62⅝	62⅝	....
131	132½	Pullman	1,800	132½	130⅜	131½	— 2⅛
1	1½	Quicksilver pfd	1,000	1	1	1	....
46⅞	48½	Railway S Springs	100	47½	47½	47½	....
26¾	27	Ray Consolidated	1,100	27¼	26⅞	27	+ ¼
82½	82¾	Reading	5,000	83¾	81⅝	82¾	— ⅜
35	39	Do 2d pfd	200	38⅜	38½	38½	....
81	81¼	Re Iron & Steel	1,400	81¼	80⅞	81	— ½
66½	67	Royal Dutch	1,800	67⅝	66½	67¼	+ ⅝
61	63	Savage Arms	100	61⅜	61⅜	61⅜	+ ⅝
12½	13½	Saxon Motors	300	13¼	13¼	13¼	+ ¼
10½	11	Seaboard Air Line	100	10½	10½	10½	....
151	152	Sears-Roebuck	2,500	158⅛	152	152	— 6⅜
37⅛	38	Sinclair Oil	600	37⅝	37¼	37½	+ ½
46	48	Sloss-Sheffield	100	46⅞	46⅞	46⅞	....
91⅝	91⅞	Southern Pacific	900	91⅞	91⅜	91⅜	— ¼
26½	26¾	Southern Railway	1,800	27	26⅜	26⅜	— ⅛
56	56½	Do pfd	300	57¼	57⅛	57¼	+ ¼
43	44	Studebaker	5,400	44½	42	43	— ⅝
39	40	Stutz Motors	300	40	39⅜	39⅜	....
16	16¼	Tenn Copper ctfs	200	16⅛	16⅜	16⅜	+ ⅛
165⅜	166¼	Texas Oil	1,600	167½	165⅝	166¼	+ ½
15	16	Texas & Pacific	200	15	15	15	....
72¼	72¾	Tobacco Products	11,000	73⅝	72	72¼	— ⅝
42⅞	43	United Alloy Steel	200	43	43	43	— ⅝
128⅝	129¼	Union Pacific	1,600	129¼	128⅝	128⅞	+ ⅛
77¼	77½	Do pfd	200	77½	77½	77½	....
120½	121	United Cigar Stores	8,500	122½	120⅝	120⅝	— ⅛
95	95½	United Wood Dye pf	100	95	95	95	....
7	8	United Railway Inv	100	7⅛	7⅛	7⅛	....
15	17	Do pfd	100	16	16	16	+ ¾
130¾	131½	U S Alcohol	2,200	132½	128⅜	130½	— ⅝
103	105⅜	Do pfd	100	104	104	104	....
58¼	58½	U S Rubber	9,200	61⅝	58⅜	58¼	— 2½
104	105	Do 1st pfd	200	104⅜	104⅜	104⅜	— ⅜
60	61½	U S Smelting	100	61½	61½	61½	....
108¼	108⅜	U S Steel	96,500	109	107⅞	108⅜	+ ⅛
116½	116⅜	Do pfd	1,800	116⅞	116⅜	116½	....
98¼	98½	Utah Copper	3,900	100	98⅜	98⅜	— ⅜
58	60	Va Coal & Coke	100	58	58	58	....
47¼	47½	Wabash pfd A	200	47½	47½	47½	— ⅛
85	92	Wells-Fargo Express	200	90¼	88	88	....
89½	90	Western Union	2,200	90⅜	88⅞	89	....
44⅜	45¼	Westinghouse Elec	2,300	45½	44⅜	44⅞	— ⅛
12½	13	Wheeling & L Erie	100	12⅜	12⅜	12⅜	+ ⅛
61⅜	62	Wilson & Co	500	62¼	61½	61½	— ½
27	27½	Willys-Overland	2,900	27½	26⅞	27¼	— ¼
88	94	Do pfd	200	90½	90½	90½	— ¼
42	44	Wisconsin Central	300	42	42	42	....
118½	120	Woolworth	400	120	118	118	— 2½

GOVERNMENT BONDS.

	Bid.	Asked.
United States 2s registered	97¼	......
United States 2s coupon	96⅜	......
United States 3s registered	99¼	......
United States 3s coupon	99¼	......
United States 4s registered	105	105⅜
United States 4s coupon	105	......
United States Panama 2s of 1938	96	......

NEW YORK BOND TRANSACTIONS

No. thous.		High.	Low.	Close.
134	U S Lib 3½s	99.99	99.86	99.86
21	Amn Fgn Sec 5s	95¼	85⅛	95¼
382	Anglo French 5s	92⅞	92⅜	92⅜
25	City Bordeaux 6s	93⅞	93⅞	93⅞
25	City Marseilles 6s	93⅞	93⅞	93⅞
19	City Paris 6s	92¾	92½	92½
2	Dom Canada 5s 1926	95½	95½	95½
2	do 1931	95⅛	95⅛	95⅛
70	French 5½s 1919	97	96⅝	96⅝
156	U K G B 5s	97⅞	97½	97½
369	do 5½s 1918	99⅝	99½	99½
134	do 1919	94⅝	94⅝	94⅝
144	do new	99⅞	99¼	99¼
83	do of 1921	93¾	93¼	93¼
4	NY Canal 4½s 1945	103	103	103
5	N Y City 4½s 1965	102⅛	102⅛	102⅛
1	do 4s 1959	94	94	94
1	do 3½s 1954 May	84	84	84
41	Amn Smltg 5s	90	89⅝	89½
1	Amn Agr Ch cv 5s	100	100	100
20	Amn T&T col 5s	97	96½	96¾
6	do col 4s	86	85⅞	85⅞
5	Armour 4½s	90	89⅞	90
21	Atch gen 4s	86⅛	85⅞	85⅞
20	do adj 4s stamp	80¾	80	80
3	Atl C A L 5s	98	97½	97½
11	B O cv 4½s	84	83⅜	84
10	do 4s	84¼	84¼	84¼
11	do 3½s	90⅜	90	90
1	Beth Steel 5s	100	100	100
2	do fdg 5s	95½	95½	95½
5	Braden Cop 6s	95	95	95
1	B R T 5pc notes	98	98	98
1	do 4s	67	67	67
3	Bush Term 4s	86	86	86
3	Cent Pac 4s	81⅜	81⅜	81⅜
15	do 3½s	87⅝	87⅝	87⅝
5	Cent R R N J 5s	109⅜	109⅜	109⅜
3	Cerro de Pasco 6s	109	108¼	109
24	C & O cv 5s	83¼	83	83¼
2	do cv 4½s	77	77	77
4	do R & A 4s	80½	80½	80½
1	C & Alton 3½s	43	43	43
1	C B & Q Neb 4s	93⅛	93⅛	93⅛
88	do jt 4s	95⅝	95½	95½
2	C G W 4s	64	64	64
3	C M S T P cv 4½s	85½	85½	85½
6	do fdg 4½s	80⅝	80⅝	80⅝
1	do 4s 1925	85¼	85¼	85¼
1	Chgo Rys 5s	90½	90½	90½
5	C R I & P fdg 4s	69½	69⅛	69½
1	do deb 5s	71	71	71
1	C & W Ind 4s	68	68	68
20	Chile 6s	84½	83½	83½
1	CCCStL gen 4s	64	64	64
1	Colo Ind 5s	77½	77½	77½
10	Colo Mid 4s	4	4	4
17	Con Gas cv 6s	104¾	104¼	104¾
1	Det United Rys 4½s	79	79	79
1	Dis Sec 5s	74	74	74
20	Erie gen 4s	54	53⅛	53⅛
1	do cv B	50	50	50
50	do Pa 4s	88¾	88¾	88¾
1	Gt Falls Pow 5s	96	96	96
5	Hud & Man adj 5s	16	16	16
1	Ill Cent fdg 4s	84	84	84
1	Ill Steel 4½s	84	84	84
15	Int Met 4½s	61	60½	60½
4	Int Rap Tran fdg 5s	88⅝	88⅜	88⅜
1	Int Mer Mar 6s	91	91	91
2	Ia Cent 4s	43	43	43
1	K C Term 4s	82⅜	82⅜	82⅜
1	Kings Co Elec Lt & Pow 5s	98¼	98¼	98¼
4	Lack Steel 5s 1923	98	97½	98
12	do 1950	96	96	96
10	Lig & M 5s	98	97¾	97¾
1	Lorillard 5s	97⅞	97⅞	97⅞
8	L & N 4s	85⅝	85½	85½
2	do L C & L 4½s	100	100	100
10	Midvale 5s	90½	90½	90½
2	M St P & S S M 4s	87	87	87
1	M K & T 4s	67	67	67
45	Mo P 4s	57⅝	57¼	57¼
26	N Y Cent 6s	98½	98½	98½
10	do fdg 4½s	91¼	91⅛	91⅛
3	do L S 3½s	68⅞	68½	68⅞
3	N Y Chi & St L 4s	83	83	83
1	N Y G E L H P 4s	78	78	78
3	N Y N H & H cv 6s	89	87⅛	87⅛
10	do deb 4s 1947	56	56	56
5	do 4s 1956	57	57	57
4	N Y W & Bos 4½s	44⅛	43	43
1	Nor Pac 4s	85½	85½	85½
1	do 3s	62	62	62
4	Nor States Pow 5s	90	89½	89½
5	O S L 1st 6s	104⅛	104⅛	104⅛
9	do fdg 4s	87	86¾	86¾
2	O R & N 4s	86¼	86¼	86¼
2	Pa 4½s	100¾	100¾	100¾
10	do gen 4½s	92⅛	92⅛	92⅛
39	do rcts	92⅜	92⅛	92⅜
1	Pere Marq 5s	83¾	83¾	83¾
12	Rdg 4s	88⅞	88¾	88¾
53	St L S F 4s	60	59¾	59¾
2	do 5s	78½	78½	78½
17	do 6s	50¾	50½	50½
1	S A Lines 4s stmpd	74¼	74¼	74¼
8	do adj 5s	53	52	52
11	So Pac cv 5s	95¾	95½	95⅝
26	do cv 4s	81⅝	81⅜	81⅜
2	do fdg 4s	84¼	84¼	84¼
5	So Ry 5s	96	95½	96
5	do 4s	65½	65½	65½
1	Tol St L & W 4s	49⅞	49⅞	49⅞
15	U P 4s	89¾	89⅛	89⅛
4	do cv 4s	87⅝	87½	87½
2	do fdg 4s	83⅞	83⅞	83⅞
28	U S Rubber 5s	83½	83¼	83½
26	U S Steel 5s	104	103⅞	104
6	Va Chem 6s	99⅝	99⅝	99⅝
1	Wilson 6s	100	100	100

BOSTON STOCK TRANSACTIONS

BOSTON, Mass., Sept. 11.—[Special.]—There were few important changes in the local list, but the railroad shares were especially heavy. Local coal stocks were firm. Call money ruled at 6 per cent; time loans, short dates, 5½@6 per cent; time loans, six months, 5½@6 per cent; time loans, one year, 5¼@6 per cent.

MINING.

	Sales.	High.	Low.	Close.
Amn Zinc	70	18	18	18
Do prf	5	56	56	56
Ahmeek	80	100	100	100
Alaska	1,150	4	3⅝	3⅞
Allouez	10	65½	65½	65½
Ariz coml	147	10⅛	10½	10½
Cal & Az	127	78½	77	77
Cal Hecla	11	540	535	535
Cop range	280	56⅛	56	56
Daly West	100	2¼	2¼	2¼
Davis Daly	110	5⅛	5	5
East Butte	125	12	11¾	11¾
Kerr lake	100	5¾	5⅝	5¾
Lake cop	120	8⅝	8⅛	8⅛
Mass con	320	10⅜	10⅛	10⅜
Mohawk	45	83	82	82
Nev con	50	22½	22⅛	22½
New Arcadian	25	3½	3½	3½
New Idria	75	14¼	14¼	14¼
Nipissing	655	9⅝	9⅛	9⅛
North Butte	30	17	16⅞	17
Osceola	80	88	87	87
Pond creek	150	22½	22	22½
Shannon	25	7⅞	7⅞	7⅞
St Marys	20	75	74	75
Sup & Bos	50	3¼	3⅛	3¼
Superior	50	7⅛	7⅛	7⅛
Trinity	710	6½	6⅛	6¼
U S Smelter	90	62	61	61
Do prf	744	50	49⅝	50
Utah apex	350	3½	3⅜	3½
Utah con	70	15⅛	15⅛	15⅛
Utah metals	300	4⅛	4⅛	4¼
Wolverine	101	41⅛	40⅞	41
Wyandotte	20	.40	.40	.40

RAILROADS.

	Sales.	High.	Low.	Close.
Bos & Maine	130	24	23	23
Bost Elev	68	52	51⅛	52
Bos & Suburban	10	2	2	2
N Y N H H	2,210	24⅜	21⅜	22⅜

MISCELLANEOUS.

	Sales.	High.	Low.	Close.
Amn agr chem prf	122	98⅛	98	98
Do com	40	87	86	87
Amn sug prf	19	115¼	114½	114½
Amn wool prf	189	98	98	98
A G W I prf	25	60¼	60¼	60¼
Cumberland power	25	44	44	44
Cuban cement	200	15⅛	15⅛	15½
East Boston land	120	8	8	8
Int Portland cement	200	12	12	12
Do prf	50	22	22	22
Mass Gas	20	90	89	89
N E Tel	38	107⅜	107	107¼
Do rts	4,262	.95	.95	.95
Nova Scotia steel	15	95	95	95
Pac Mills	28	136½	135	136½
Swift	137	150	148	148¼
United fruit	26	128	126½	127
United shoe	16	47	47	47
Do prf	415	26⅜	26½	26¼
Ventura oil	735	5¼	5⅛	5¼

BONDS.

	High.	Low.	Close.
$2,000 Amn agr chem 5s	97⅝	97⅝	97⅝
5,000 Amn T & T 5s	96½	96½	96½
1,000 Do 4s	86	86	86
1,000 Miss Rvr power 5s	68	68	68
2,000 NE Tel 5s 1932	96	96	96
2,000 Swift 5s	96	96	96
60,200 U S Lib 3½s	99.80	99.70	99.70

PHILADELPHIA STOCKS

	Sales.	High.	Low.	Close.
Acme Tea pfd	15	93	93	93
Elec Stg	250	57½	57¼	57½
Ins Comp N A	30	25	25	25
Lake Super Corp	550	16⅝	16½	16½
Lehigh Nav	105	76	75	75
Lehigh Val 4	41	61	61	61
Mine Hill	10	55	55	55
Phila Elec	312	29⅛	28⅞	29
Phila R Tran ctf	1,135	30⅞	30⅜	30¾
Penna Salt	25	93	93	93
Un Gas Imp	851	77⅛	76⅞	77¼
Un Traction	81	44½	44⅜	44½
Warwick I & Stl	151	9	9	9
York Rys pfd	15	36¼	36¼	36¼

PITTSBURGH STOCKS

	Sales.	High.	Low.	Close.
Am W Glass Mchy	55	48¼	48¼	48¼
Cable Cons	600	7	7	7
Harbison-Walker	10	125	125	125
Indpend Bwg	100	2⅜	2⅜	2⅜
Mfrs Light & Ht	160	65	65	65
Mt Shasta	300	41	40	40
Nat Firepfg pfd	10	12½	12½	12½
Okla Gas	730	29¼	28⅝	29
Pgh Coal	20	50½	50½	50½
Pgh Jerome	2,500	62	60	60
Pgh Cons	4,800	11	11	11
Westghse A B	40	110½	110	110½
Westghse Elec	240	45½	45	45

In Foreign Stock Markets.

LONDON, Sept. 11.—The stock market today was still under the influence of the Russian situation. Traders declined fresh business pending a clearer outlook and consequently values dropped slightly all round. Explosive, rubber, and shipping shares were about the only firm exceptions. Russian issues were depressed and Russian exchange soared to 355@360. Scandinavian bonds were dull. Argentine rails declined without much business, and American securities were idle. Money was in better demand and discount rates were quiet. Bar silver, 50d per ounce. Money, 3⅝ per cent. Discount rates: Short bills, 4⅝ per cent; three months' bills, 4 13-16 per cent.

PARIS, Sept. 11.—Trading was quiet on the bourse today. Rentes, 62 francs 40 centimes. Exchange on London, 27 francs 18 centimes; 5 per cent loan, 88 francs 5 centimes.

CLOSING NEW YORK BID AND ASKED

(Stocks not traded in yesterday.)

	Bid.	Asked.		Bid.	Asked.
Ad Exp	100	110	Do 2d pf	50	64
Adv Rume	10½	11	Mackay Co	77½	82⅛
Do pfd	24	28	Do pfd	63	64½
Am Ag Ch pfd	97½	99	Man Elev	107	112
Am Br Sh	..	100	Man Shirt	68	75
Do pfd	175	190	Do pfd	100	.....
Am C Oil pfd	80	95	Maxw Mot 2d pfd	18	19½
Am Ice S	11	12	May Dept Sts pf	101	105
Do pfd	49	54	Mex Petrol pfd	93	93¼
Am Linsd Oil pfd	57½	59	M St P & S S M pfd	110	117
Am Loco pfd	102½	103½	M K&T pf	10¼	11
Am Smeltg pfd B	90	92	Mont Pow pfd	....	110
Am Snuff	120	125	Nash & C	124⅛	130
Do pfd	..	101½	Nat Bis	100	102
Am Sugar pfd	114	118	Do pfd	111⅞	125
Am T-Cab	57	65	Nat C & S	60⅜	72
Am Wool	46½	47¼	Do pfd	103	108
Do pfd	96	97	Nat Enam pfd	93½	99½
Am Wr Pa pfd	30¼	33	Nat Lead pfd	102	108
A Zinc pf	51½	54	N Rys of M 1st pfd	....	23
Assets Rea	2	2⅜	Do 2d pf	4	6
Asso Oil	59	61½	N Y Dock	17	27¼
Atl C L	100	108	NYC&StL	21½	26
Do pfd	58	61	Do 1st pf	65	74
B & O pfd	65	69	Do 2d pf	45	50
Barrett pf	101	109	Norf So	23½	24⅜
Beth Steel	104	107	N & W pfd	78	81
Brown Sh	65	68	Nor Am	55	60
Do pfd	90	99	Ont Silver	6¼	6½
B R & Pit	72	85⅛	Owens B M	89	91
Burns B pf	110	117	Pac Mail	26¼	27
Butterick	14½	15	Pac T & T	22¼	28
Cal Petrol pfd	45	46½	Do pfd	96½	98
Cent N J	240	325	Pac Coast	44	60
Chgo & Al	..	13	P Lorill'd	185	210
Do pfd	..	23	Do pfd	108	110½
C S P M & Omaha	90	102	Peo & E	7	9
Do pfd	110	130	Phila Co	34	34½
C-N W pfd	140	150	Pitts Coal pfd	86	87
C C C & St L	34	40	Pitts Steel pfd	....	99½
Do pfd	61	66	Pr Stl Car pfd	100	102
Colo & So	21¼	26	P Svc N J	115	118
Do 1st p	50	56	Quick'ver	1	1¼
Do 2d pf	40	47	Ry Stl Spg pfd	96¼	100
Com Tab R	35	40	Reading 1st pfd	35	39
Contl Can pfd	103	111	R I&S pf	101½	102
Crex Carp	30	45	Sea A Line pfd	25	26
Cruc Steel pfd	98	100	Sears-Roe pfd	121	127
Cuban Am Sugar	175	182	Shat & Ar	23⅜	24
Do pfd	100	105	Sloss-S pf	90	100
Deere pfd	99	100½	S P R Sug	158	180
D L & W	195	198	Do pfd	100	......
Detroit Un	107	112	St L S W	29	29½
Duluth S S & A	3½	6	Do pfd	42	46
Do pfd	6	8	Stan Mill	82½	90
Elec S B	55	58	Do pfd	80	86½
Fed M & S	18	20	Third Ave	19	20½
Do pfd	42	42⅜	Tob Prod pfd	101½	102½
G Helme	..	20	T St L&W	2	8
Do pfd	100	210	Do pfd	8	16
Gen Chem	190	210	Twin City	83	85½
Do pfd	108	110	Und Type	101½	103
Goodr'h pf	101⅛	106	Do pfd	114	......
Gulf S Stl	100	104	U B & P	9¼	11¼
Do 1st p	105	108	Do new	74	77
Do 2d pf	95	160	Un Cig St pfd	110	120
Homestake	100	109	Un Fruit	126½	127
Ill Cent	100	102	U S C I P	16¼	17
Int Ag C	13	16	Do pfd	50	54
Int Har N J pfd	110	118	U S Exp	17	20
Int Har C	70	77	U S Realty	10	14
Do pfd	105	..	U S Smelt pfd	48	50
Int Met C	8⅝	9	Utah Sec	15½	17½
Do pfd	53	54	Va Chem	37	37⅞
Iowa Cent	3	5	Do pfd	108	109½
Jewel Tea	38	45	Va Ry & P	.....	48
Do pfd	95	102	Vulc Det	5	15
J Case pfd	78	84	Do pfd	20	30
J Kayser	100	115	Wabash	10⅛	10½
Do pfd	110	118	Do pf B	25	25¼
K C Ft S & M pfd	..	68	West Md	17	17½
K C Sou pfd	50	51½	Westingh E 1st pf	60	65
Kelly Spfd pfd	87	95	W & L E pfd	26	29
Keo & D M	2	6	White Mot	45	46
Lac Gas	95	100	Woolworth pfd	120¼	122
L E & W	12⅜	14	Worth Pmp	32	36
Do pfd	26	30	Do pf A	.....	95
Ligg & Myers pfd	104	110	Do pf B	50	55
Loose-W	15	16½			
Do 1st pf	80	87			

U. S. TREASURY STATEMENT

Washington, D. C., Sept. 11.—The following is a statement of the condition of the United States treasury on Sept. 10:

Income to date this year	$1,219,769,903
Income to date last year	146,014,059
Increase	$1,073,755,844
Outgo over income this year	690,476,772
Outgo over income last year	38,659,917
Increase	$ 651,816,855
Balance general fund	445,229,514
Balance previous day	457,699,444
Decrease	$ 12,469,930

Short Terms Notes Go Fast.

Information from New York was that up to the present time approximately $1,500,000, or a little over 33 per cent of the $4,000,000 Seaboard Air Line railway 2 year 6 per cent notes which were offered for subscription last week on the 7 per cent basis have been sold.

MUNICIPAL BONDS

Federal Income Tax Exempt

The new Revenue Law will materially increase the normal and sur-tax on incomes. According to a ruling of the Treasury Department, the income derived from Municipal Bonds is exempt from all Federal Income Taxes and need not be included in the annual schedule required by the Government.

The following selections from our large and diversified list offer opportunities for investment in bonds of this class, to yield unusually high interest returns.

Issue	Rate	Maturity
Marshall County, Iowa	4¼%	1930-1932
Bridgeport, Conn.	4¼%	1935-1940
Ackley, Iowa	4½%	1922-1937
Bancroft, Iowa	4½%	1927-1937
City of Austin, Texas	4½%	1920-1934
State of Louisana Port Com	4½%	1937-1955
Jefferson County, Mo.	4½%	1924-1937
Audubon, Iowa	4¾%	1937
Bronson, Iowa, School Dist	4¾%	1935-1937
Shaker Heights, Ohio	5%	1929-1931
Washington County, Miss	5%	1928-1940
Jones County, Miss	5%	1936
Galveston County, Texas	5%	1957-1937
Corsicana, Texas	5%	1955
St. Francis Levee Dist. of Mo.	5½%	1929-1935

Prices and full particulars upon application.

William R. Compton Company
105 South La Salle Street
CHICAGO
ST. LOUIS PITTSBURGH CINCINNATI NEW YORK

6% FORMAN Farm Mortgages
—are safe, sound and remunerative
Send for list of farm mortgages and other literature.
George M. Forman & Co.
Founded 1885
Phone Central 6020 11 South La Salle Street.

TEN PAYMENT PLAN
Acquire an Income through the purchase of high-grade and well-seasoned dividend-paying securities on an initial deposit of 20% and the balance in nine equal monthly payments.
Orders accepted in amounts from one share upward.
Our weekly analysis of the securities markets describes comprehensively those investment opportunities most attractive and can be had together with our booklet outlining in detail
"The Ten Payment Plan" Free upon request
E. M. FULLER & CO.
Investment Securities
50 BROAD ST. NEW YORK

DIVERSIFIED INVESTING is the key to success
¶ As specialists universally recognized in all matters pertaining to stocks and bonds, we impart information through the following handbooks, any of which will be sent free upon request for 54-TB, stating numbers:
1. Investor's Pocket Manual
2. Standard Oil Blue Book
3. Independent Oil Book
4. Sugar Stocks Handbook
5. Copper Stocks Handbook
6. Motor Stocks Handbook
7. Silver Stocks Handbook
8. Tobacco Stocks Handbook
9. Twenty Payment Booklet.
¶ Our service is continued fortnightly by mailing our 20 page publication "Investment Opportunities"
¶ Also, by detailed replies to all correspondence, inquiries, or information asked for through our Statistical Department.
SLATTERY & Co (Inc.)
Investment Securities
(Established 1908)
40 Exchange Place New York

How To Open an Account and General Rules for Trading
¶ If the Stock Market is strange ground to you—
¶ If you have never had an account with a broker—
¶ If you are not familiar with the use of collateral security—
¶ If you do not know the fundamentals of trading in stocks—
then you should read this instructive booklet. It will prove of interest to the experienced investor as well as to the man who has little knowledge of market trading. Send for it.
Ask for 870-J
JONES & BAKER
STOCK BROKERS
29 So. La Salle St., Chicago
'Phone Randolph 7784
New York Philadelphia
Boston Pittsburgh
Direct Private Wires
JONES & BAKER, 29 So. La Salle St., Chicago Ill.
You may send me your booklet "How to Open an Account" 870-J.
Name ....
Address ....
City .... State ....

Cherokee Oil Company
PRODUCTION over 40,000 bbls. monthly.
DIVIDENDS 2½% October 2nd and quarterly thereafter—prospects of extra cash dividends excellent.
MARKET—This stock will shortly be traded in on the principal Curbs at figures well above the present price of, per share, $1.25
Send for Circular T-101.
Collins and Company (Incorporated)
Telephone Rand. 7763
137 S. La Salle St. Chicago, Illinois.

In the Last Analysis
A Title Guarantee Policy is a Contract to Defend your Title at the Company's expense if it is attacked, and in case of loss the Company pays the Loss
Chicago Title and Trust Company
69 W. Washington Street
Assets Exceed $12,000,000
No Demand Liabilities

Diversified Investments
To Yield About 5¼% to 8%
Due to present extraordinary conditions in the investment field, investors can obtain the above returns on long and short term securities issued by well-known and successful corporations. We shall be glad to submit offerings on request.
Write for Special Letter on "Diversified Investments"
Spencer Trask & Co.
Investment Securities
208 So. La Salle Street, Chicago
New York Boston Albany
Members New York and Chicago Stock Exchanges.

To Net 7%
We offer a limited amount of well secured first mortgage bonds guaranteed by a well-known prosperous company, netting the above attractive return.
Ask for Circular No. 997.
Peabody, Houghteling & Co.
(Established 1865)
10 S. La Salle St.

UNITED LIGHT AND RAILWAYS COMPANY
CHICAGO
DAVENPORT GRAND RAPIDS

Preferred Stock Dividend No. 28
Common Stock Dividend No. 11

The Board of Directors have declared a dividend of one and one-half per cent (1½%) on the First Preferred Stock, and a dividend of one per cent (1%) on the Common Stock, payable out of the surplus earnings, on October 1, 1917, to stockholders of record at the close of business 12 M., September 15, 1917.

Stock transfer books will reopen for transfer of stock certificates at the opening of business September 17, 1917.

L. H. HEINKE, Secretary.
September 1st, 1917.

Gray Iron Castings
Up to Five Tons Weight
PROMPT DELIVERIES
Elwood Foundry
ELWOOD, INDIANA

The Investor's Pocket Manual
272 Page Booklet. Revised Monthly.
will be furnished FREE by any investment banker or broker to any investor on application, or for 30c current copy will be sent. Financial Press, 116 Broad St., New York.

SIMONS, DAY & Co.
GRAIN, PROVISIONS, STOCKS, BONDS, COTTON
Suite 322-330
Postal Telegraph Bldg., Chicago
PRIVATE WIRES
Phones: Harrison 344—Auto. 31-344

BANKRUPTCY SALE.

In Re Louis Krom, Bankrupt.

Pursuant to an order of the Bankruptcy Court, I will sell for cash, at Public Auction at the Louis Krom store, Antigo, Wisconsin, on the 19th day of September, A. D. 1917, at 3:00 o'clock in the afternoon, all the stock in trade except exemptions of the Department Store of the above named bankrupt, located at Antigo, Wisconsin, consisting of one of the largest and most select retail stores of dry-goods, shoes, ladies' and men's suits and furnishings, rugs, carpets, household supplies and groceries in Northern Wisconsin. All sales are subject to confirmation by the Court. The right to reject any and all bids is reserved.

Dated August 25, 1917.

OTTO P. WALCH,
Trustee in Bankruptcy, Antigo, Wis.

Subscribe for The Tribune.

HOGS 10C TO 15C HIGHER; ACTIVE AT THE ADVANCE

Top Sales Are at $18.90; General Prices Highest in Three Weeks.

LIVE STOCK QUOTATIONS

HOGS.

Bulk of sales	$17.40@18.80
Common to good mixed	17.10@17.60
Fair to fancy med. weights	17.70@18.20
Good to select butchers	18.35@18.85
Fair to fancy heavy shipping	18.00@18.70
Canadian singers	18.50@18.90
Boars	9.75@12.75
Stags	17.50@18.50
Pigs	13.00@17.25

CATTLE.

Beef steers, choice to prime	$15.25@17.40
Beef steers, good to choice	13.05@15.25
Beef steers, fair to good	10.75@13.65
Yearlings	13.75@17.35
Cows, fair to choice	7.00@10.50
Heifers, fair to select	7.75@12.25
Canners and cutters	5.00@ 6.90
Good to select vealers	14.75@16.25

SHEEP.

Range wethers	$10.25@12.50
Native wethers	10.50@12.00
Yearlings	10.50@13.25
Ewes	9.00@11.00
Western ewes	9.50@11.35
Bucks	7.00@ 8.50
Range lambs	16.75@17.60
Native lambs	14.50@17.50
Feeding lambs	17.00@17.75

Hog market at Chicago yesterday was 10@15c higher than on Monday and active at the advance. Receipts were posted at 9,000 head and less than 2,000 remained in the pens at the finish. These included stale pen holders and hogs held off for higher prices. Top sales were made at $18.90 and the bulk at $17.40@18.80, general prices being highest in three weeks.

Cattle receipts were posted at 11,000 head. These included some prime yearling beeves that made a new high record mark at $17.35. Other steers sold according to quality, good to choice killers making firm prices, while plain, low priced lots were dull and weak. Calves sold mostly 25c higher, with prime vealers at $16.25.

Sheep sold slowly, but lambs were active and firm. Receipts were 13,000 head, all of which found an early outlet. Native lambs reached $17.50, against $17.00 Monday, while range feeders touched $17.75. Oregon yearlings sold up to $13.25, and wethers $12.00.

Hog purchases for the day: Armour & Co., 1,800; Anglo-American, 1,600; Swift & Co., 1,000; Hammond, 800; Morris & Co., 400; Wilson & Co., 600; Boyd-Lunham, 200; Western Packing Co., 500; Miller & Hart, 300; Independent, 300; Agar, 200; butchers, 500; shippers, 2,000; total, 10,300; left over, 2,000.

Movement of Live Stock at Chicago.

	Cattle.	Calves.	Hogs.	Sheep.
Receipts—				
Mon., Sept. 10	28,845	2,102	15,030	18,973
Tues., Sept. 4	14,716	1,623	7,267	15,492
Tues., Sept. 11	11,000	2,000	9,000	13,000
Shipments—				
Mon., Sept. 10	5,107	332	2,330	3,477
Tues., Sept. 4	2,836	30	380	7,052
Tues., Sept. 11	3,000	100	2,000	7,000

Receipts for Sept. 12 were estimated at 22,000 cattle, 15,000 hogs, and 16,000 sheep, against actual arrivals of 10,185 cattle, 21,-364 hogs, and 13,809 sheep for Wednesday, Sept. 13, 1916.

Live Stock Markets Elsewhere.

NATIONAL STOCKYARDS, Ill., Sept. 11.—HOGS—Receipts, 5,900; market closed 5@10c under yesterday's average; lights, $18.50@18.85; pigs, $13.50@17.50; mixed and butchers, $18.45@19.00; good heavy, 18.90@19.10; bulk, 18.50@18.95 CATTLE—Receipts, 6,000; strong. SHEEP—Receipts, 2,600; 50c higher; lambs, $11.00@17.00.

KANSAS CITY, Mo., Sept. 11.—HOGS—Receipts, 6,000; 1@15c higher; close weak; bulk, $17.50@18.60; heavy, $18.00@18.75; packers and butchers, $17.75@18.80; light, $17.50@18.70; pigs, $15.50@16.50. CATTLE—Receipts, 14,000, including 400 southerns; slow; steady to 10c lower. SHEEP—Receipts, 9,300; 10@15c higher; lambs, $16.50@17.50.

OMAHA, Neb., Sept. 11.—HOGS—Receipts, 2,500; market, 25@50c higher. Heavy, $17.40@17.75; mixed, $17.50@17.75; light, $17.55@18.25; pigs, $16.00@17.25; bulk, $17.50@17.80. CATTLE—Receipts, 3,800; market slow; lower. SHEEP—Receipts, 8,-500; market steady, 25c higher; lambs, $16.00@17.00.

ST. JOSEPH, Mo., Sept. 11.—HOGS—Receipts, 4,500; prospects 15@25c higher; top, $18.75; bulk, $17.75@18.50; heavy packers, $17.50@18.00; mixed packers, $16.00@17.50. CATTLE—Receipts, 3,000; steady. SHEEP—Receipts, 3,000; 15@25c higher; lambs, $10.50@17.50.

SIOUX CITY, Ia., Sept. 11.—HOGS—Receipts, 3,000; 15@25c higher; light, $17.60@18.30; mixed, $17.75@18.50; heavy, $17.25@17.75; pigs, $14.50@15.50; bulk, $17.60@18.00 CATTLE—Receipts, 2,500; steady. SHEEP—Receipts, 1,000; steady.

ST. PAUL, Minn., Sept. 11.—HOGS—Receipts, 1,300; steady to 10c higher; range, $16.75@18.00; bulk, $17.50@17.60. CATTLE—Receipts, 3,400; steady to strong. SHEEP—Receipts, 900; steady; lambs, $8.00@16.00.

COTTON.

NEW YORK, Sept. 11.—COTTON—Strong gains made in the cotton market during the early part of the day were not entirely maintained because of realizing near the close, inspired by disquieting Russian news, and final prices were 44 to 53 points net higher. The opening was steady at an advance of 16 to 28 points. According to a well known southern authority, condition figures showed a decline of 4.5 points for the first half of the month, which compared with 4.9 points decline for the full month last year. This was considered quite bullish and helped strengthen the early market. The weather forecast indicated rising temperatures in the southwest and led to some selling on the midday bulge, although the cotton seemed to be well taken and the market throughout the day had a steady undertone. Exports today were 27,345 bales, making 457,951 bales so far this season. Port receipts, 33,780 bales. United States port stocks, 484,619 bales. Futures:

	Open.	High.	Low.	Close.	Prev. close.
January	20.32	20.65	20.25	20.51	20.09
March	20.45	20.82	20.39	20.69	20.26
May	20.50	20.91	20.49	20.86	20.37
October	20.40	20.90	20.40	20.70	20.25
December	20.38	20.75	20.30	20.02	20.18

Spot, quiet; middling, 21.75c.

NEW ORLEANS, La., Sept. 11.—COTTON—Reports of crop deterioration caused cotton again to display an advancing tendency here today, prices standing $3.00 a bale up at the best levels of the session. The close was at a net rise of 43 to 45 points. Futures:

	Open.	High.	Low.	Close.	Prev. close.
October	19.68	20.12	19.68	19.90	19.53
December	19.57	20.02	19.56	19.75	19.38
January	19.63	20.05	19.63	19.82	19.44
March	19.89	20.27	19.89	20.12	19.62
May	20.02	20.30	20.02	20.20	19.78

Spot, steady, 13 points up; middling, 20.38c.

LIVERPOOL, Sept. 11.—COTTON—Spot, in better inquiry; prices unchanged; good middling, 17.35d; middling, 16.95d; low middling, 16.45d; good ordinary, 15.50d; ordinary, 15.00d. Sales, 3,000 bales, including 2,700 American. Receipts, 17,400 bales, all American. Futures unchanged. September, 15.77d; September and October, 15.47d; October and November, 15.05d; December and January, 14.50d; January and February, 14.40d; March and April, 14.22d; May and June, 14.06d. The above are all fixed prices.

DRY GOODS.

NEW YORK, Sept. 11.—Cotton goods were steadier today, with trading slightly more active on a low basis. Yarns were quiet; wool goods quiet; silks slow.

PRODUCE MARKETS

EGGS.

CHICAGO, Sept. 11.—Market weak, with some of the under grades showing a loss. Receipts, 13,230 cases. Quotations:

Firsts	.38@39c	cluded	.35@37½c
Ordinary firsts	.36@37c	Dirties	.28@34c
Miscellaneous, cases returned	.34@37c	Checks	.21@31c
Do, cases in-		Extras— Fillers	.43c
		Cartons	.44c

BUTTER.

CHICAGO, Sept. 11.—Market firm at recently advanced prices. Receipts, 10,743 tubs. Quotations:

Extras	42½c	Extra to grocers—	
Extra firsts	42c	Tubs	44½c
Firsts	40½@41½c	Prints	45½c
Seconds	39@40c	Pack. stk.	35@36½c

CHEESE.

CHICAGO, Sept. 11.—Trade fairly active and market steady. Quotations:

Young Americas	26¼c	Daisies	25c
Twins	24c	Limburger	23@26½c
Longhorns	26½c	Brick	26@26½c
Double daisies	24½c	Swiss	36@37c

POULTRY.

CHICAGO, Sept. 11.—Live roosters sold ½c higher; ducks gained 1c and geese 1@2c per lb. Receipts, 4 cars and 505 coops. Quotations:

Live—		Iced—	
Turkeys	18c	Turkeys	22c
Fowls	22½@25c	Roosters	17@18c
Springs	23@24c	Ducks	20@22c
Roosters	17½c	Fowls	22@25c
Geese	16@18c	Springs	23@26c

VEGETABLES.

CHICAGO, Sept. 11.—Potatoes were active at firm prices. Receipts, 40 cars. Green vegetables in lighter supply and firmer. Quotations:

Beets, 100 bunches	$1.50	lbs	.75@85c
Radishes, 100 bunches	$2.00	Onions, home grown, 70 lbs.	$1.25
Carrots, 100 bunches	$1.50	Potatoes, bu. Jersey cobblers	$1.30@1.35
Spinach, home grown, bu box	.85c	Per bu, Minn. Ohio	$1.15@1.30
Cabbage, 100		Tomatoes, 4 baskets	.50c@$1.00

FRUITS.

CHICAGO, Sept. 11.—Trade quiet and market steady. Quotations:

Grapes, 5@6 lb baskets	.25@30c	Gem melons, baskets	.50@75c
Peaches, Mich., per bu.	$1.50@2.50	Blueberries, 16 qts.	$2.75@3.25
Watermelons, per car	$125.00@200.00	Apples, per brl	$3.50@5.00

VEALS.

50@60 lbs	17@18c	90@120 lbs	20@21½c
60@80 lbs	18@19c	Coarse	14@15c

SOUTH WATER STREET BEEF.

	No. 1.	No. 2.	No. 3.
Ribs	29	25	12
Loins	38	30	14
Rounds	20	19	14
Chucks	16½	15	10½
Plates	14	12½	9½

Building Permits

W. 22d-st., 4537-39, 1 story brick factory, Western Electric Co., 48th-av. and 22d-st.; Walter R. Kattelle, arch. ... $30,000

N. La Vergne-av., 3809-11, 1 story brick church, St. Thomas Evangelical Reformed church, 3809-11 La Vergne-av.; J. T. Knudson, arch; A. Johnson, mason ... 8,000

W. 63d-st., 5801-03, 2 story brick store and flats, Joseph Obrudovic, 2858 S. Homan-av.; L. Novy & Son, archs; Blanch Majdal, mason; Louis Kopecky, carp. ... 8,700

Broadway, 5858-60-64, 1 story brick garage, Gordon Bilderling, Ashland block; Roy F. France, arch; Olson-Carson Co., mason and carp. ... 25,000

WAR BOARD AND SHIPPERS NAME EMBARGO BODIES

Special committees with almost unlimited authority in the declaration of railroad embargoes were appointed at a meeting of representatives of shippers and the car service commission of the railroads war board held in Chicago yesterday.

Authority has been vested in one of the committees, designed as the "committee on accumulations and embargoes," to order the railroads not to load or deliver cars to any industry or individual or shipper who does not unload cars within a reasonable length of time. F. T. Bently of the Illinois Steel company, represents the National Industrial Traffic league, and H. C. Barlow, the Chicago Association of Commerce on this committee.

On another committee, which will deal with shippers who do not load cars promptly, are: F. B. Montgomery of the International Harvester company, W. J. Womer of the Consumers company, and J. W. McNaughton of the Cudahy Packing company. These men represent the National Industrial Traffic league and will work in conjunction with the railroads car service committee.

The holding of cars of food, coal and other commodities for speculative purposes in Chicago and vicinity, will be prevented by these committees. Had such committees been in existence last winter the shortage of coal in Chicago might have been avoided, railroad officials declare.

The committees were appointed at the request of the shippers and it is said that their request that the car service commission change the rule now preventing an empty car from being railroaded at once except to some point on the lines of the road owning the car, which often causes delays and nonuse of the cars, will result in the abrogation of the rule in the near future.

COFFEE.

NEW YORK, Sept. 11.—COFFEE—The market for coffee futures opened steadier with prices 2@5 points above the previous close. Trading was quiet at the outset, but later developed a fair volume. Reports from Washington that the government will not impose a consumptive tax on coffee were given a bullish construction, as it was expected to bring about a more active spot demand. There was a fair outside demand for the late positions, but trade interests sold and late in the day prices reacted partially from the top, closing 1@2 points net higher. Sales, 21,250. September, 7.45c; October, 7.52c; December, 7.70c; January, 7.78c; March, 7.92c; May, 8.07c; July, 8.21c. Spot coffee was dull; Rio 7s, 9c; Santos 4s, 10c. Cost and freight offers were a shade lower, owing to reports of cheaper ocean freight rates. Santos 4s were quoted at 9.30c and Rio 7s at 8.15c London credits. The official cables reported Rio 7s 75 reis lower, an exchange of 1-16d lower. Santos futures were unchanged to 25 reis lower. Brazilian port receipts, 76,000 bags for two days and Jundiahy 42,000. There were cleared from Rio 11,000 bags to the United States.

OILS.

CHICAGO, Sept. 11.—OILS—Wholesale prices of carbon and other oils per gallon, f. o. b. Chicago, are as follows: In iron brls—Standard white, 9c; perfection, 8½c; headlight, 175, 12c; machine gasoline, 33½c; raw linseed oil, $1.25; boiled, $1.26; turpentine, 49c. Woolen brls—Standard white, 14c; perfection, 16c; headlight, 16½c; summer black oil, 10c; winter black oil, 10½c. Tank wagons—V. M. P. naphtha, 20½c; Red Crown gasoline, 21c.

NEW YORK, Sept. 11.—COTTONSEED OIL—Prime crude, $13.87, nominal; prime summer yellow spot, $15.60; September, $15.74; October, $15.64; December, $15.21; January, $15.25; March, $15.35.

OIL CITY, Pa., Sept. 11.—Credit balances, $3.50 Runs, 100,375; average, 73,856. Shipments, 119,289; average, 44,915.

SUGAR.

CHICAGO, Sept. 11.—SUGAR — Following prices were quoted to wholesale dealers per 100 lbs: Powdered standard, $9.10; standard cane granulated, $8.90; beet granulated, $8.80; extra C, $8.30; canary, $8.20.

NEW YORK, Sept. 11.—SUGAR—The elimination of sugar from the articles to be taxed for war revenue purposes relieved the sugar trade of a certain amount of anxiety, but traders were still inclined to hold off and await developments of the food administration. No sales were reported and prices continue entirely nominal at 6c for Cubas cost and freight, equal to 7.02c for centrifugal and 6.14c for molasses. In refined there was not much new business reported, although it was said that there was a little better inquiry. Withdrawals continue quite moderate and refiners are gradually catching up on old orders. Prices were unchanged at 8.40@8.50c for fine granulated.

GRANT PARK CAMP BAND TO PLAY AT REALTY OUTING

Annual Affair of Chicago Board to Be Held in Evanston.

Real Estate Transfers

Real estate transfers filed for record yesterday totaled 237, of which 176 were in the city and 61 outside, including 25 under the Torrens system. Transfers were as follows:

Lake View	17	New Trier	8
Jefferson	30	Rogers Park	8
North Town	5	Riverside	1
South Town	8	Lyons	5
Hyde Park	27	Niles	1
Lake	33	Lemont	1
Calumet	5	Maine	2
West Town	46	Palos	1
Bloom	5	Rich	1
Cicero	13	Ridgeville	2
Proviso	9	Thornton	5
Stickney	10	Worth	1
Norwood Park	3		

A particularly attractive feature is announced in connection with the annual outing of the Chicago real estate board to be held tomorrow at the Evanston Golf club and the athletic fields of the Northwestern university. Through the courtesy of Capt. Edward A. Evers, commanding officer of Grant Park Marine camp, the outing committee of the board has secured the Grant park camp band of fifty-eight pieces, Edward M. Kennedy bandmaster for the day.

The band will go out on the special train of the board, which will leave the North Water street terminal of the Northwestern elevated road at 10:15. It will stop only at Wilson avenue and will arrive at the Isabella station of the golf club at 11:15. The band will entertain the board members and their guests during the day and evening.

Golf to Be Headliner.

The day will be given over largely to sports and games, in which golf will be a leading feature, although tennis, baseball and all kinds of races will enter into the day's program. A light luncheon will be served at 11:15, in order to get an early start in the games, while dinner will be served at 6 o'clock, when the winners of the various vents will be given their prizes, which are of an unusually attractive character. There also will be impromptu speaking, and altogether it is expected to be an exceedingly live affair.

The attractive colonial residence erected by the late C. G. Root of the United States Gypsum company at Hinsdale has been purchased by George H. Bell, who has offices in the Insurance Exchange building. The grounds comprise three acres and contain many beautiful shade trees. Thomas H. Willis of H. H. Walker & Co. was the broker.

The Northwestern Mutual Life Insurance company has made two loans of $150,000 and $90,000, respectively, to the Catholic bishop, both being for ten years at 5 per cent. The larger loan is secured by the property at the northeast corner of Madison street and Kildare avenue, with new high school in course of erection, while the other loan is secured by the property of St. Mary of the Angels parish at the southeast corner of Cortland and Wood streets.

Michigan Avenue Transfer.

Record was made of the transfer by the Merchants Loan and Trust company, trustee, to the Northern Trust company, trustee of the estate of Russell D. Hill of the property in North Michigan avenue, 225 feet north of South Water street, lot forty-eight feet, east front, with old two story brick improvements, consideration nominal. It is said to be of a formal character in connection with the settlement of the Hill estate.

Record was made of the lease of the four story and basement building at the southeast corner of Twenty-second street and Ford avenue by the Brunswick-Balke-Collender company to H. Melvin for a term from Jan. 1, 1917, to Jan. 31, 1919, at a term rent of $34,122, and the lease by the latter to Sears, Roebuck & Co. for the rest of the term at a term rent of $31,180.

Predicts Great Realty Boom.

Frederick H. Bartlett told 300 members of his sales force at their monthly luncheon at the Hotel Sherman yesterday that Chicago is due for the geratest real estate boom in its history. Mr. Bartlett has just returned from a trip in Canada and the east, where he studied industrial and general business conditions with a view to comparison with those obtaining in Chicago.

Other speakers were Ald. Eugene H. Block and C. B. Johnson of the Ninth ward, Edward F. Bryant, president of the Pullman Trust and Savings bank, and Dr. G. A. Stevenson of Harvey, Ill.

The Thomas B. Jeffery company has sold to Herman J. Rosenberg et al. the property on Sheridan road, 189 feet west of Rokeby street, lot 100x122 feet, south front, with three story building containing showrooms and garage. A nominal consideration is given, but the property is said to have been valued at about $60,000.

BANKERS WILL DISCUSS WOMEN AND WAR JOBS

The fifteenth annual convention of the American Institute of Banking will be held today in the red room of the Hotel La Salle. It was originally planned to hold the convention in Denver, but wartime conditions prompted the change.

The program includes election of officers and a banquet this evening. The principle theme will be "The Institute and the War," with the question, "Shall women replace the men sent to war?" More than 500 members of the Chicago chapter of the institute have enlisted, and of the 25,000 members in the United States fully one-half are now actively engaged in military duties.

The delegates will be welcomed by James B. Forgan, chairman of the board of the First National bank; and Bruce Baird, president of the Chicago chapter, will respond for the delegates. Edmund D. Hulbert, president of the Merchants Loan and Trust company; Col. James A. Ryan, U. S. A. commandant at the Fort Sheridan training camp, and John J. Arnold will be among the speakers.

TERMS OF SUBSCRIPTION OF THE TRIBUNE

Orders for mail subscription must be accompanied by remittance to cover

Postage paid in the United States [outside of Chicago and suburbs], Canada, and Mexico.

Daily, without Sunday, one year, $4.00; six months, $2.00 three months, $1.25; two months, $1.00; one month, 50 cents.

Daily, with Sunday, one year, $8.00; six months, $4.00; three months, $2.50; one month, $1.00.

Sunday only, one year, $4.00; one month, 50 cents.

Until further notice the above prices will also be accepted for mail subscriptions addressed in care of the American expeditionary force.

Canadian subscribers ordering the Sunday edition without daily are charged 30 cents a month extra for postage. Give postoffice address in full, including county and state. Remit by express money order, draft, or in registered letter, at our risk, to The Tribune company, publisher.

CITY RATES.

Daily only, one month ... $ .55
Daily and Sunday, per month ... .80
Sunday only, per month ... .25

NEW YORK—251 FIFTH AVENUE.
WASHINGTON—40 WYATT BUILDING.
SAN FRANCISCO—742 MARKET STREET.
LONDON—3 REGENT STREET, S. W.
PARIS—12 BOULEVARD DES CAPUCINES.
BUENOS AIRES—LAVALLE 341

MEMBER OF THE ASSOCIATED PRESS.

The Associated Press is exclusively entitled to the use for republication of all news credited to it or not otherwise credited in this paper and also the local news published herein.

All rights of republication of special dispatches herein are also reserved.

INDEX TO CLASSIFIED ADVERTISEMENTS.

	Page.	Col.
AUTO LIVERIES	25	6
AUTOMOBILES	25	1
GASOLINE	25	1
ELECTRIC	25	6
MOTOR TRUCKS	25	6
AUTO SUPPLIES, ACCESSORIES	25	7
AUTOMOBILES WANTED	25	7
BICYCLES AND MOTORCYCLES	25	7
BILLIARDS AND BOWLING	21	5
BOARD AND LODGING	22	2
BOARD WANTED	22	3
BOATS, YACHTS, ETC.	21	6
BOOKS AND MAGAZINES	21	5
BUSINESS CARDS	25	7
BUSINESS CHANCES	24	7
BUSINESS PERSONALS	21	6
CAMERAS, KODAKS, ETC.	21	6
CASTOFF CLOTHING	21	5
CEMETERIES	13	8
CLEANERS AND DYERS	21	5
CLOTHING, FURS, ETC.	21	6
COLLECTIONS	21	5
CONTRACTS TO LET & WTD	18	4
DANCING SCHOOLS	24	8
DOGS, BIRDS, POULTRY, ETC.	21	5
DRESSMAK'G & MILLINERY	21	5
FINANCIAL	24	5
FURNACES	21	6
GARAGES	25	7
HELP WANTED—MALE	19	1
HELP WANTED—MALE	20	1
HELP WANTED—FEMALE	20	5
HELP WANTED—FEMALE	21	1
HORSES AND CARRIAGES	24	8
HOTELS	22	2
HOUSEHOLD GOODS	24	6
HOUSEHOLD GOODS WANTED	24	6
INSTRUCTION	25	8
JEWELRY, WATCHES, ETC.	23	6
LAND INFORMATION	24	4
LEASEHOLDS	24	6
LEGAL NOTICES	21	6
LIGHT & HEAVY MANUFACT'G	21	6
LOST AND FOUND	21	6
MACHINERY AND TOOLS	21	6
MORTGAGES	24	5
MOTORCYCLES AND BICYCLES	25	7
MUSICAL AND DRAMATIC	25	8
MUSICAL INSTRUMENTS	25	8
OFFICE DEVICES	21	6
PARTNERS WANTED	24	8
PATENTS, PATENT ATTORN'YS	25	7
PENSIONS	23	6
PERSONAL	21	6
PERSONAL PROPERTY LOANS	24	5
PRINTING, ENGRAV'G, BIND'G	24	8
PRINTING MACHY. & SUPPLIES	24	5
REAL ESTATE	23	7
APMTS.—SOUTH SIDE	23	7
APMTS.—NORTH SIDE	23	7
APMTS.—NORTHWEST	23	7
APMTS.—WEST SIDE	23	7
BUSIN'S PPTY—SOUTH SIDE	23	7
BUSIN'S PPTY—NORTH SIDE	23	7
BUSIN'S PPTY—NORTHWEST	23	7
BUSIN'S PPTY—SOUTH SIDE	23	7
BUSIN'S PPTY—WEST SIDE	23	7
HOUSES—SOUTH SIDE	23	7
HOUSES—SOUTHWEST	23	8
HOUSES—NORTH SIDE	23	8
HOUSES—NORTHWEST	23	8
HOUSES—WEST SIDE	23	8
VACANT—SOUTH SIDE	23	8
VACANT—SOUTHWEST	23	8
VACANT—SOUTHWEST	24	1
VACANT—NORTH SIDE	24	1
VACANT—NORTHWEST	24	1
MANUFACTURING PPTY	24	1
SUB'N—OAK PARK, AUSTIN	24	1
SUB'N—SOUTH	24	1
SUB'N—NORTH	24	1
SUB'N—NORTHWEST	24	2
SUB'N—WEST	24	2
OTHER CITIES	24	2
SUMMER RESORTS	24	2
FARM LANDS	24	2
CATTLE RANCHES	24	4
REAL ESTATE WANTED	24	4
REAL ESTATE TO EXCHANGE	24	4
REAL ESTATE LOANS	24	5
ROOMMATES	23	3
SAFES	23	6
SEWING MACHINES	25	8
SITUATIONS WTD—MALE	18	5
SITUATIONS WTD—FEMALE	18	8
SITUATIONS WTD—FEMALE	19	1
SPORTING GOODS	25	6
STEAMSHIP LINES	25	8
STOCKS AND BONDS	24	6
STORE AND OFFICE FIXTURES	23	6
STOVES	24	8
TALKING MACHINES	25	7
TO RENT—ROOMS	21	7
TO RENT—ROOMS	22	1
TO RENT—HOUSEK'P'G RMS	22	1
TO RENT—HOUSES	22	3
TO RENT—FURNISHED HOUSES	22	4
TO RENT—FLATS	22	4
TO RENT—FLATS	23	1
TO RENT—FURNISHED FLATS	23	3
TO RENT—STORES	23	4
TO RENT—OFFICES & STUDIOS	23	5
TO RENT—FLOORS AND LOFTS	23	5
TO RENT—MFG. PROPERTY	23	5
TO RENT—BUILDINGS	23	5
TO RENT—FARMS	23	5
TO RENT—HALLS	23	5
TO RENT—MISCELLANEOUS	23	6
TRADE SCHOOLS—FEMALE	21	5
TRADE SCHOOLS—MALE	20	5
TYPEWRITERS AND SUPPLIES	23	6
WANTED—HOUSES	22	4
WANTED—FLATS	23	4

OFFICIAL WEATHER REPORT.

Place of observation. Sept. 11, 1917. 7:00 p. m. Central time.	Temp. 7 p. m.	Highest today.	Lowest last night.	State of weather.	Direction of wind.	Precipitation 24 hours.
Eastern states—						
Albany	52	58	36	Clear	N.	...
Atlanta	64	70	60	Clear	N.E.	...
Boston	54	62	40	Clear	S.	...
Buffalo	56	56	40	Cloudy	S.W.	...
Charleston	66	72	60	Clear	N.E.	...
New York	58	60	42	Clear	N.W.	...
Parkersburg	56	62	40	Clear	N.	...
Philadelphia	58	62	42	Clear	N.W.	...
Pittsburgh	58	60	38	Clear	N.W.	...
Washington	52	62	40	Clear	N.W.	...
Gulf states—						
Abilene	80	84	68	Clear	S.E.	...
Amarillo	66	70	60	Cloudy	S.E.	...
El Paso	..	..	70	......	.....	...
Galveston	80	82	74	Clear	N.E.	...
Jacksonville	72	76	68	Clear	N.	.24
Miami	74	88	76	Fair	N.	.68
Momile	76	82	66	Clear	N.	...
New Orleans	80	86	70	Clear	N.E.	...
San Antonio	82	86	70	Clear	E.	.04
Shreveport	72	76	62	Clear	N.E.	...
Tampa	78	86	72	Clear	N.E.	...
Vicksburg	68	74	62	Clear	N.	...
East-Central States—						
Cairo	64	66	46	Clear	N.E.	...
Chicago	63	64	45	Clear	W.	...
Cincinnati	58	62	40	Clear	N.	...
Cleveland	56	56	44	Cloudy	S.W.	...
Detroit	58	64	40	Clear	W.	...
Escanaba	58	66	38	Clear	S.W.	...
Evansville	62	68	44	Clear	N.	...
Fort Wayne	58	64	38	Clear	W.	...
Grand Haven	52	58	40	Clear	S	...
Grand Rapids	56	62	38	Clear	S.	...
Green Bay	58	64	38	Clear	S.W.	...
Indianapolis	60	66	38	Clear	E.	...
Mackinac Isl.	54	60	42	Clear	S.W.	...
Madison	56	64	40	Clear	S.W.	...
Marquette	5[illegible]	62	44	Clear	S.E.	...
Memphis	64	70	50	Clear	N.	...
Milwaukee	60	64	42	Clear	S.W.	...
Nashville	62	68	48	Clear	N.E.	...
Peoria	52	66	34	Clear	.....	...
Ste. Marie	50	56	34	Clear	W.	...
Springfield, Ill.	58	64	40	Clear	S.	...
West-Central States—						
Bismarck	72	74	44	Cloudy	E.	...
Charles City	58	66	34	Clear	S.	...
Concordia	70	74	56	Cloudy	S.E.	...
Davenport	60	66	42	Clear	S.W.	...
Des Moines	64	68	42	Clear	S.	...
Dodge	66	66	56	Cloudy	S.E.	...
Dubuque	58	64	36	Clear	S.W.	...
Duluth	58	66	38	Clear	S.W.	...
Kansas City	68	70	48	Clear	S.E.	...
Keokuk	60	66	42	Clear	S.E.	...
Little Rock	68	72	54	Clear	N.E.	...
Moorhead	70	76	36	Cloudy	S.E.	...
North Platte	68	72	58	Cloudy	S.E.	...
Oklahoma	72	80	58	Cloudy	S.E.	...
Omaha	64	70	50	Clear	S.E.	...
Rapid City	78	80	54	Fair	S.W.	...
Sioux City	66	70	50	Cloudy	S.	...
St. Louis	62	66	44	Clear	E.	...
Minneapolis	64	68	34	Clear	S.	...
Springfield, Mo.	64	68	46	Clear	S.E.	...
Wichita	68	72	58	Clear	S.	...
Williston	64	70	..	Cloudy	E.	...
Mountain states—						
Cheyenne	64	74	54	Cloudy	W.	.02
Denver	70	80	56	Fair	N.	.02
Helena	62	64	58	Clear	S.W.	.02
Miles City	70	80	60	Fair	W.	...
Phoenix	96	98	72	Clear	S.	...
Pueblo	80	86	54	Cloudy	N.W.	...
Salt Lake City	76	76	58	Clear	S.W.	.01
Santa Fe	70	74	56	Fair	S.W.	...
Yellowstone Pk	64	66	50	Clear	S.W.	.04
Pacific states—						
Los Angeles	76	86	64	Clear	S.W.	...
Portland, Ore.	68	74	56	Cloudy	W.	.12
Sacramento	88	88	58	Clear	N.W.	...
San Francisco	62	66	58	Clear	S.W.	...
Spokane	68	68	56	Fair	S.W.	.10
Canadian—						
Battleford	66	70	36	Cloudy	S.E.	...
Medicine Hat	64	70	50	Cloudy	N.E.	...
Montreal	48	56	42	Fair	N.	...
Quebec	..	..	34	......	.....	...
Toronto	50	62	36	Clear	S.	...
Winnipeg	64	74	34	Fair	S.E.	...

CONTRACTS TO LET AND WANTED.

CONTRACTOR LEAVING TOWN HAS about $7,000 worth of monthly contract paper on modern bungalows; liberal discount. Address E O 286, Tribune.

SITUATIONS WANTED—MALE.

Bookkeepers and Clerks.

SITUATION WTD—YOUNG MARRIED MAN, age 32, much business experience, in charge of correspondence, sales or estimating; auto business preferred; have had charge of large wholesale business, now affected by war conditions. Address A 310, Tribune.

Bookkeeper or Accountant,

expert young man, military exempt, 12 yrs.' extensive experience; $30 week; good references and bond. Address ADVERTISER, 4710 Sheridan-rd.

SITUATION WTD — YOUNG MAN JUST from Argentina, knowing all South American languages and speaking fluently Portuguese, Spanish, French and Italian, with reliable Chicago concern. Address A 449, Tribune.

SITUATION WTD—A1 BOOKKEEPER, ABsolutely accurate and reliable, age 35, 15 yrs.' exp.; best refs.; sal. $25. Address T 99 Tribune.

SITUATION WTD—FIRST CLASS BOOKkeeper; expert trial balance; thoroughly experienced; take charge. Address J F 205, Tribune.

SITUATION WTD — EXPERIENCED BOOKkeeper and cost acct., now employed; married; university edc.; conscientious worker; prepare statements. Address Y 82, Tribune.

SITUATION WTD—COMPETENT, MIDDLE-aged man for general office work or in bank; 10 yrs. exp.; best refs. Address Y 248, Tribune.

SITUATION WTD — BOOKKEEPER, CASHier, office man; age 33; 15 years' experience; highest references. Address Y 425, Tribune.

SITUATION WTD—ACCOUNTANT, BOOKkeeper, cashier; 10 yrs.' exp.; 7 yrs. with present employers; age 32; married. Address A 193, Tribune.

SITUATION WTD—AS OFFICE MANAGER, chief clerk, secretary, or correspondent; 19 yrs. general experience; now employed. Address E E 533, Tribune.

SITUATION WTD—BOOKKEEPER, 26, PUB. acct. and general mercantile experience; credits and collections. Moderate salary. Not in draft. Address Y 158, Tribune.

SITUATION WTD—YOUNG MAN, 21 YRS. of age, desires position in office; broad experience in general office work; A1 ref. Address A 326, Tribune.

SITUATION WTD — COMPETENT BOOKkeeper; thoroughly experienced with voucher system, control accounts, balance sheets, gen. routine, etc. Address Y 503, Tribune.

SITUATION WTD—AGE 28, 6 YRS. WITH present employers, ex-traveling auditor, good correspondent, competent office manager. Good record. Address A 434, Tribune.

SITUATION WTD — YOUNG MAN, 29; 13 years' general office work, ledger clerk, and cashier; refs. Address T 123, Tribune.

SITUATION WTD—BOOKKEEPER OR OFfice man; 26 yrs. age; 8 yrs.' experience; best refs. Address Y 376, Tribune.

SITUATION WTD—YOUNG MAN, 30, 10 yrs.' exp. credits, collections and corres., A1 refs. Bkkpg. Address A 395, Tribune.

SITUATION WTD—EXP. OFFICE MAN, 40, bkkpr., sales corresp., collections, office or road; A1 refs. Address Y 394, Tribune.

SITUATION WTD—HIGH GRADE OFFICE man, age 38, where brains are appreciated. Address Y 395, Tribune.

SITUATION WTD—YOUNG MAN, 6 YRS.' adv. agency exp. in prod. billing and auditing dept. Address Y 349, Tribune.

SITUATION WTD—YOUNG MAN, 27, OFfice, bkkpr., sales exp.; want position with reliable concern. Address A 476, Tribune.

SITUATION WTD—RELIABLE BKPR. AND correspond.; married; $25 to start; give bond. Address Y 401, Tribune.

SITUATION WTD—BANK TELLER AND general man; highest class refs. Address Y 407, Tribune.

SITUATION WTD—YOUNG MAN, A1 BOOKkeeper, office man, now employed, A1 reference. Address A 393, Tribune.

SITUATION WTD—YOUNG MAN, 29 YRS.; 10 yrs.' exp. bkpr., cashier, typist, and gen. off. work. Address S 571, Tribune.

SITUATION WTD—YOUNG MAN, 20, POSItion with good concern where advance is assured. Address S 594, Tribune.

SITUATION WTD — BKKPR. OR OFFICE man, 8 yrs. exp.; age 28. Address Y 356, Tribune.

SITUATION WTD — YOUNG MAN, 19, H. S. grad.; 1st cl. bkpr. Address A 446, Tribune.

SITUATION WTD—BOOKKEEPER, CORREspondent, take charge office; age 36; married; $25. Address Y 67, Tribune.

SITUATION WTD — FREIGHT RATE AND TARIFF MAN. ADDRESS Y 122, TRIBUNE.

SITUATION WTD—EXPERT SWITCHBOARD operator; 4 years' exp. Address A 437, Tribune.

SITUATION WTD—EXP. BKPR., AGE 32; start $18; refs. Address A 140, Tribune.

SITUATION WTD—EXP. BKKPR.; AGE 21; part time; can open new set. Humb. 4938.

SITUATION WTD—EXP. OFFICE MAN, nights, 5 to 7 hrs. Address Y 410, Tribune.

SITUATION WTD—EXPER. BKKPR.; COMP. to take charge. Address Y 518, Tribune.

SITUATION WTD—STENO., BKKPR., EXP.; exempt; $25. Phone Drexel 1487.

SITUATION WTD—BKKPR., COMP., NIGHT wk. pref. Address D C 255, Tribune.

Accountants and Auditors.

SITUATION WTD — ACCOUNTANT AND systematizer; H. S. and Uni. grad.; commerce; 26; trained in fin. and cost accts.; intel. reports; fact. rout., sys., stats., and graph.; control, exec. and sales ability; orig. ideas. Address Y 117, Tribune.

SITUATION WTD—ACCOUNTANT, 10 YRS.' experience banking and general office work, wants public accounting or position of responsibility where ability counts. Address Y 561, Tribune.

SITUATION WTD—MARRIED MAN, EXMT.; GENERAL OR FACTORY ACCT.; COMP. TO TAKE CHG. ADDRESS O 102, TRIBUNE.

SITUATION WTD—ACCOUNTANT AND ALL around office man; asst. to C. P. A. pref. Normal 6577.

SITUATION WTD—ACCOUNTANT, ACCUrate and reliable, as cashier, auditor, or office manager. Address T 69, Tribune.

SITUATION WTD—SERVICES OF COMPEtent accountant available evenings., Sat. p.m. Address T 132, Tribune.

SITUATION WTD — SMALL SETS KEPT; auditing reas. Gurrie. Ravenswood 2188.

Executives and Managers.

SITUATION WTD—MANAGER OR SALESman; can fill position demanding initiative and responsibility, either as private secretary, salesman or manager; experience covers a period of over 12 years; familiar in executing contract sales; acquaintance with substantial and progressive citizens in most Central West cities; can furnish best references; graduate of prominent Western college; would prefer a private interview. Address T 223, Tribune.

INVESTIGATE THIS.

Young business man with favorable qualifications and good record is open to consider a connection with firm who desire some one for a responsible position; valuable training; good sales correspondent; knows how to deal with salesmen; salary $150. Address S 322, Tribune.

MECHANICAL ENGINEER.

At present employed, married, 20 years' exp. on construction and development work; some knowledge of selling and advertising. Has initiative and executive ability. Can fill responsible position. Good reasons for change. Address T 305, Tribune.

SALES MANAGER

or assistant; age 32; 10 yrs.' successful selling and executive sales experience in tools and metal line; possess ripe judgment; familiar with wide variety of sales and distribution effort, correspondence, and advertising; best reference. Address T 219, Tribune.

SITUATION WTD—A COLLEGE MAN, HAS had five years of valuable experience, associated with large packing concern and mail order house in Chi.; now employed with manufacturer as adv. manager; desires to affiliate with large corporation in responsible position; has sold to big men. Address B J 36, Tribune.

CONFIDENTIAL MAN.

Thoroughly experienced business man, having been 25 years with one of the largest banks in Chicago, wants a position of confidential nature with a business man or capitalist where his services would be of value. Address T 199, Tribune.

REWARD.

For splendid record of unquestioned reliability on financial connections; reputation conservative, yet progressive; competent to qualify as office superintendent. What vacancy have you? Tel. Graceland 1016.

SITUATION WTD—BOOKKEEPER, OFFICE manager, age 37, married; present position 13 years; business conditions compel change; first class accountant, systematizer, correspondent, with initiative and executive ability; strictly reliable; highest ref. Address T 117, Tribune.

CAPABLE RAILROAD MAN.

15 yrs.' transpn. exp., gen. local and road; 6 yrs. present position, chief clerk and yardmaster; thoroughly familiar A. R. A. and I. C. C. rulings; age 37, married; would leave city. Address T 211, Tribune.

PRODUCTION AND COSTS.

Can increase production by scientific methods; install cost systems; thorough knowledge of Taylor and other standard methods. Address A 309, Tribune.

SITUATION WTD—ATTORNEY FAMILIAR with accounting, collections, credits; energetic, of sound judgment, and executive ability, as private secretary or its equivalent, with manufacturing concern or corporation references. Address Y 244, Tribune.

SITUATION WTD—HAVING BEEN CONnected with a large corporation for over 25 years, seek lucrative position as manager; would be willing to make cash investment in bona fide proposition. Address A 184, Tribune.

SITUATION WTD—CASHIER $25,000 COUNtry bank desires same prop., larger country bank or connection good banking, financial or mfg. corp.; 10 yrs.' ex.; absolutely reliable; young; college grad.; will invest. Give details. Address E Y 93, Tribune.

SITUATION WTD — AGGRESSIVE, QUICK thinking, two fisted man of 30 seeks opportunity, extensive mfg. sales exp.; handle correspondence, men, details, etc. Address T 277, Tribune.

SITUATION WTD—SALESMAN OR MANAGer; active, aggressive; experience 15 years; city or road; desire position reliable manufacturer or jobber; best ref. Address E K 331, Tribune.

SITUATION WTD—YOUNG MAN, MARried; storekeeper, steward, manager tea room, cafeteria; efficient buyer; 12 years' exp. Address T 66, Tribune.

SITUATION WTD—WITH FIRM WHERE merit will follow, by A1 COST MAN and all around office assistant with 4 years' exp. Address T 104, Tribune.

SITUATIONS WANTED—MALE.

Executives and Managers.

SITUATION—WTD—

Electrical and Mechanical Engineer. Factory Superintendant.

Now efficiency engineer for a large manufacturing concern. My 8 years' experience as factory superintendant, directing employes in the different branches of electrical manufacturing, developing new machines, time study, analysis, efficiency study, and sales experience would be extremely valuable to a large or small manufacturer wishing to increase production or venturing into new fields. Technical graduate. Age 32 years, married. Very best reference furnished. Open for engagement Oct. 1. Address A 454 Tribune.

ADVERTISING AND SALES EXECUTIVE.

Successful, capable, experienced business man, with full knowledge of advertising in all its branches; skilled sales correspondent, competent office manager. Well versed in modern business development; age 31. Will consider starting salary of $40 per week to prove ability. Address S 90, Tribune.

ENGINEER.

EFFICIENCY AND PRODUCTION.

Knows how to increase production, reduce cost by scientific methods. Tool expert; practical and theoretical man; up to date on mfg. methods and costs; thorough knowledge of Taylor and Emerson systems; red tape omitted; wants connection with firm who can use man of above caliber. Address O 108, Tribune.

Industrial Manufacturers.

Wouldn't the brains, energy and tact that have successfully overcome unusual difficulties in the carrying out of a $3,500,000 undertaking be of use to you?

Age 33, education college, experience unique.

May I call for a personal interview? Address A 186, Tribune.

SITUATION WTD — AS MANAGER OF apartment building; experienced; honest; capable; ref. Address Y 387, Tribune.

Salesmen, Solicitors, Etc.

SITUATION WTD—MARRIED MAN, 31 years old, now earning $7,000 a year as salesman for southern machinery and mine supply house, wishes, for family reasons, to locate in Chicago and to connect with reputable mfg. enterprise. Can come to Chicago for interview. Address T 234, Tribune.

SITUATION WTD — EXTENSIVE EXPERIence on the road selling, installing and adjusting high speed automatic machinery; consider position with firm where honesty and ability are appreciated. Address A 570, Tribune.

SITUATION WTD—YOUNG MAN, SPLENdid organizing and selling ability, present salary $5,000 per year. Would like to locate in Chicago. If you are looking for a young high grade hustler address A 451, Tribune.

SITUATION WTD—MAN, 32, NOW EMPLOYed as mgr. of retail shoe store, averaging $35 weekly, seeks a position where demonstration of ability will compensate him for services rendered. Road or city; any line. Refs. Address Y 362, Tribune.

SITUATION WTD—LIVE MAN WITH OWN car would consider a good proposition; have been successful salesman; would like line for city and suburban. Address A 414, Tribune.

SITUATION WTD—MARRIED MAN, AGED 38, experienced in selling and managing, wishes connection with responsible firm; salary and commission contract preferred. Address A 325, Tribune.

SITUATION WTD—HAVE FORD RDS.; 38 yrs. old; sold goods to city retail trade 12 yrs. Can sell or collect; A1 refs. Address Y 345, Tribune.

SITUATION WTD—CAN FILL ANY SALES position; 10 yrs. successful record; gilt edge refs.; bond; only reliable proposition considered. Address A 190, Trbiune.

SITUATION WTD—SALESMAN—ONE WHO can qualify for any sales position offers services to concern of standing; A1 credentials and record. Address T 151, Tribune.

SITUATION WTD—SALESMAN WHO CAN qualify for any sales position offers services to concern of standing; A1 credentials and record. Address A 183, Tribune.

SITUATION WTD — BY A MIDDLE AGED man, who has been a successful hardware merchant; has had experience as salesman and in office work. Address Y 341, Tribune.

SITUATION WTD—SALESMAN, 1ST CLASS, 7 years last place; auto if desired; no stock. Address A 221, Tribune.

SITUATION WTD — SALESMAN; LIVE wire; experienced; staple line; salary and commission. Address A 145, Tribune.

SITUATION WTD — SALESMAN, 6 YRS.' adv. exp., 4 yrs.' eng. supplies; must be an opportunity. Address S 287, Tribune.

SITUATION WTD—SALES DEPT.; YOUNG man; age 31; with 10 years' business exp.; exempt. Address Y 529, Tribune.

SITUATION WTD—MARRIED, 33; WANTS represent out of town firm in Chicago; have office. Address Y 570, Tribune.

SITUATION WTD — LINE BRASSIERS AS side line by salesman calling on dry goods in Central West. Address Y 185, Tribune.

SITUATION WTD—SALESMAN, 40, CITY or road. Address T 194, Tribune.

SITUATION WTD—STOCK SALESMAN; INdividuality. Address S 598, Tribune.

Professions and Trades.

ENGINEER—M. E., E. E.

WITH 16 YEARS' EXPERIENCE IN THE DESIGN AND CONSTRUCTION OF:
STEEL STRUCTURES.
CONCRETE FOUNDATIONS.
TRANSMISSION LINES AND
OTHER ELECTRIC INSTALLATIONS.
STEAM LOCOMOTIVES.
MACHINE TOOLS.
ADDRESS A 159, TRIBUNE.

ENGINEER

MECHANICAL AND ELECTRICAL, of 15 years' successful practical experience; can design, supervise, or organize original or new work wherein initiative, tact, and perseverance are required. Can furnish best professional and character references. Temperamentally qualified to adapt self to various personnel within or without an organization. At present employed, but desire new position where there is ample opportunity to produce results. Address T 594, Tribune.

STRUCTURAL ENGINEER

Of broad experience in reinforced concrete and steel structures, desires responsible position. Address T 116, Tribune.

SITUATION WTD — LIVE ADVERTISING man; popular price dept. store and men's furnishing "ad man" wants Chicago position; employed; $40 week. Adrdess B J 14, Tribune.

SITUATION WTD—AS FOREMAN BY ALL around machinist, 16 years' exp. with gas engine and auto exp.; up to date on shop systems. Address Y 541, Tribune.

SITUATION WTD—PUBLISHING AND EDItorial; 11 yrs. a school supt. and college teacher; A. M. from Columbia and Ph. D. from Harvard. Address A 472, Tribune.

SITUATION WTD—MECHANICAL ENGIneer, experienced machine designer, studying medicine in daytime, wishes evening's work Address T 193, Tribune.

SITUATION WTD—STATIONARY ENGIneer, millwright, registered, electrical; industrious and willing; long experience also ice machine. Address S 562, Tribune.

SITUATION WTD—NURSE, EXPERT ATtendant for nervous cases. Add. JOS. I. GOODNER, 1228 N. Leavitt-st., or call Humboldt 2430 from 8-10 a. m.

SITUATION WTD—DRAFTSMAN, 12 YRS.' exp., part time; good chance for firm with limited amount of work; must be permanent. Address Y 257, Tribune.

SITUATION WTD — ARCHITECT, EXPERIenced in apartments, hotels, or commercial work; wants engagement in or out of town; best refs. F. G. K., 1600 La Salle-av.

SITUATION WTD—BENCH HAND, COMPEtent mechanic, at small work, also metal patterns; will start 35c per hour. Address S 326, Tribune.

SITUATION WTD—PILOT SHIP TO NEW Orleans or Miami. 416 Bixby-ct. H. PAKULLA.

SITUATION WTD—YOUNG MAN, CARPENter and cabinet maker of mech. ability; some tech. edu. Address T 241, Tribune.

SITUATION WTD — NEWSPAPER MAN for high class trade paper; give details. Address A 496, Tribune.

SITUATION WTD — STRUCTURAL DEsigner; A1 man; in loop office. Address Y 446, Tribune.

SITUATION WTD—WHERE 17 YEARS OF engineering, sales, office, and factory exper. counts. Address A 401, Tribune.

SITUATION WTD—IN CASUALTY OFFICE or busy law office; lawyer, age 32, hustler; sal. $100. Address Y 65, Tribune.

SITUATION WTD—YOUNG MAN, 21, TOOL and die maker; have had 3 years' experience. G. SWEDLAND, 5954 W. Augusta-st.

SITUATION WTD—LAWYER, 9 YRS. EXP. college grad., wants position, house attorney or otherwise. Address T 352, Tribune.

SITUATION WTD—REL. ENGINEER; GOOD mech.; ref. Address Y 91, Tribune.

SITUATION WTD — PAINT, DECORAT.; reas. Ph. Irv. 2842. 4302 N. Kenneth-av.

SITUATION WTD—ENGINEER, LIC., A1, TO take charge. Address T 549, Tribune.

SITUATION WTD — PAINTER, PAPERhanger; own tools. Durand, 2020 De Kalb.

SITUATION WTD—MAN, PAINTING AND calcimining. Address A 329, Tribune.

SITUATION WTD — EXP. MACHINIST. HENRY KOSKE, 2250 Larrabee.

SITUATION WTD—STRUCTURAL DRAFTSman; 4 yrs. exp. Address A 394, Tribune.

Clubs and Hotels.

SITUATION WTD — MANAGER, STEWARD, or head waiter; town, country club; wife first class cook or hskpr.; both thoroughly competent; ref.; Eng. Address T 232, Tribune.

Farm and Garden Help.

SITUATION WTD—LANDSCAPE GARDENer, with best reference; married; and wife can housework or laundry. Address S 318, Tribune.

SITUATION WTD—EXPERT GARDENER with full knowledge of all work to be done on private estate; also expert in poultry. Address S 284, Tribune.

SITUATION WTD—BY EXP. GARDENER, best ref., married, no family; prefer to live on place. Address Y 343, Tribune.

SITUATION WTD—MARR. MAN, SON 18; manage stock or dairy farm; share or wages; bank refs. Address T 271, Tribune.

SITUATION WTD—GARDENER AND HSEman; wife A1 cook, or 2d wk.; best ref. J. Radeke, 134 E. Center-av., Highland Pk.

House Servants.

SITUATION WTD—HOUSEMAN, BUTLER; rel., A1 refs. Address Y 382, Tribune.

SITUATION WTD — BUTLER OR HOUSEman. Best refs. Address A 460, Tribune.

SITUATION WTD—JAP. PLAIN COOK, PRI. family; ref. Address A 327, Tribune.

SITUATIONS WANTED—MALE.

House Servants.

SITUATION WTD—GERMAN COUPLE; wife excellent cook, man butler, for private residence; best references. Address T 103, Tribune.

SITUATION WTD — JAPANESE, EXPERIenced cook, butler, housework; first October; private family; city, country. MR. KIN, 545 Adams-st., Gary, Ind.

SITUATION WTD—WELL EXP. JAPANESE cook, in private family, best refs. Tom, 2951 Ellis-av. Douglas 5959.

SITUATION WTD—BUTLER, WHITE, WILling; refs.; N. Shore pref. Address B N 592, Tribune.

SITUATION WTD — SOUTHERN REFS., as butler, porter, and all round man, colored. Phone Douglas 3899.

SITUATION WTD—AS HOUSEMAN, GENeral housework, care furnace, etc.; north side; experienced. Address B W 16, Tribune.

SITUATION WTD — HOUSE AND YARD man, furnace and chores work; priv. fam.; a col. man. Ph. Glencoe 639.

SITUATIONS WTD—YOUNG COUPLE, COL., together. W. L. SUMTER, 3710 Calumet-av.

SITUATION WTD—EXP. HOUSEMAN, GARdener, marr. Box 133, Highland Park, Ill.

SITUATION WTD — EXP. HOUSEMAN, priv. fam.; refs. Address Y 370, Tribune.

Coachmen, Teamsters, Chauffeurs.

SITUATION WTD—CHAUFFEUR DESIRES a position; reliable. Address A 430, Tribune.

SITUATION WTD—CHAUFFEUR, YOUNG American, good appearance, well educated, exempt, with exceptional ability and experience on high grade cars; have toured extensively; like and prefer it; you have thought of the man you would like to have; now call on me to deliver the goods. Address T 206, Tribune.

SITUATION WTD—BY A NEAT, 1ST CLASS col. chauff., best of N. S. refs; 2½ yrs. previous place; 3 yrs. at present place; good reason for changing and my employer will furnish refs.; good parties considered only. Phone Superior 1933 or 33 Bellevue-pl. H. R. STEWART.

SITUATION WTD—CLEAN CUT, SOBER, INdustrious, reliable, col. chauf.; exp. above average; do own repairs; last place 3 years; familiar with all high class cars; drive any make; Cadillac 8-17 last car; best ref. Phone Doug. 6165.

SITUATION WTD—CHAUF. AND MECH.; reliable; steady; 5 yrs. shop and driving exp.; own repairs; Amer.; single; age 23; priv. fam. only; N. S. pref.; best of city refs.; sal. $18. Address Y 397, Tribune.

SITUATION WTD—PRI. CHAUF., MECH., 6 yrs.' exp.; high grade car, such as Packard, Loco., Cadillac, etc.; 2 yrs. last place; age 23; best ref.; S. S. pref.; exempt. Address A 442, Tribune.

SITUATION WTD—CHAUFFEUR, MIDDLE age, married; mechanic; sober, honest, and careful driver, any high grade car; long exp.; North preferred; very best Chicago ref. N. NELSON, 6240 Sheridan-rd. Sunny. 5958.

SITUATION WTD—HIGH GRADE ONLY, BY chauffeur, highly recommended as to ability and character; city or sub.; 12 yrs.' exp. Swed.; marr.; will trav. Box 673 Highland Pk.

SITUATION WTD—CHAUF. AND GENL. work; good mec.; 5 yrs.' exp.; wife dressmaker, manage children. 640 Sheridan-rd. Address Y 160, Tribune.

JAPANESE CHAUFFEUR.

2 yrs.' exp. on driving and rep.; prefer Packard or Marmon; ref. Cy. 926 E. 42d-pl.

SITUATION WTD — CHAUFFEUR, YOUNG man, 4 yrs.' exp., high grade cars; rel.; shop exp.; A1 ref. and habits; N. Side pref. Albany 4292.

SITUATION WTD—CHAUFFEUR AND MEchanic, 26 years old; Swedish, 5 years' experience on high grade cars; sober, careful driver; good refs. Phone Wellington 9752.

SITUATION WTD—CHAUFFEUR, MARRIED man; priv., or livery. Address A 322, Tribune.

SITUATION WTD—CHAUFFEUR, 26 YRS.; single; steady; sober; best references. Address Y 344, Tribune.

SITUATION WTD—CHAUFFEUR, COMPEtent; married; 12 years exp. A1 driver and mechanic. 1150 Lake Shore-drive. Phone Sup. 206.

SITUATION WTD—EXP. CHAUF., 24 YRS., steady worker, best refs., single, good mech. Address A 450, Tribune.

SITUATION WTD—CHAUFFEUR, IN PRIvate family; 4 yrs.' exp.; good refs. CARL PETERSON, 1326 Chicago-av., Evanston.

SITUATION WTD — CHAUFFEUR; GOOD mechanic, careful driver, handy around house; col. Kenwood 2591.

SITUATION WTD—CHAUFF.; SOBER AND trustworthy; priv. or truck; age 31; single; will do repairs. Address S 545, Tribune.

SITUATION WTD—CHAUFFEUR, CAREFUL driver, handy with tools; 3 yrs.' experience; age 33. Address T 333, Tribune.

SITUATION WTD—CHAUFFEUR; GOOD mechanic; single; experience with best cars. Address T 231, Tribune.

SITUATION WTD—CHAUFF., MECH. ITAL. birth, 9 yrs. last place, desires another good position. Address T 200, Tribune.

SITUATION WTD—CHAUF., WITH TOUR.; exp. on high grade cars, 7 yrs.' exp.; A1 mech. and ref. Call C. K. Moody. Cal. 3474.

SITUATION WTD—CHAUFFEUR IN PRIvate family; 4 years' experience; A1 ref.; do own repr. Address A 314, Tribune.

SITUATION WTD—CHAUFFEUR, 10 YRS.' exp.; sober and reliable; very best refs. ABBOTT, 2135 Warren-av. 5268 Seeley.

SITUATION WTD—CHAUFFEUR; CAREFUL driver; ref.; repairs. JEFFERIES, Doug. 6609.

SITUATION WTD — EXP. COL. CHAUF., twin 6 Packard; own repairs; do other work; ref. Ph. Boulevard 10384.

SITUATION WTD—COLORED CHAUFFEUR, careful driver; wife fine cook; 12 yrs.' exp.; city ref. Address K 439, Tribune.

SITUATION WTD—CHAUFFEUR, SINGLE, thoroughly understands business; best refs. Address Y 545, Tribune.

SITUATION WTD—CHAUFFEUR, MARried; will do own repairing; 9 yrs.' exp.; ref. WALTER GRIBBENS, 328 Schiller-st.

SITUATION WTD—PRIV. CHAUFFEUR; careful driver; honest, sober; married; good mech. exper. Address T 312, Tribune.

SITUATION WTD—COLORED CHAUFFEUR; reliable, trustworthy; mechanic; single; 15 years' exp.; city ref. Douglas 5358.

SITUATION WTD — CHAUFFEUR, MARried, 7 years' exp.; own repairs. Oak. 6741.

SITUATION WTD — CHAUFFEUR AND mech.; 5 yrs. exp.; ref. Armitage 1406.

SITUATION WTD—PRIV. CHAUF.; MARried; 5 yrs.' exp.; A1 ref. Lake View 6800.

SITUATION WTD — CHAUFFEUR, COL. exp.; ref. A. Coleman, Kenwood 5415.

SITUATION WTD—FIRST CLASS CHAUFfeur; drive any car; age 23. L. V. 7755.

SITUATION WTD—CHAUF., SING., 33; 8 yrs.' exp.; refs. DES JARDIN. Edge. 3121.

SITUATION WTD—A1 CHAUFFEUR; DRIVE any car; married, age 26. Grace. 8699.

SITUATION WTD—ENG., 6 YRS.' EXP.; age 32; refs. Address T 136, Tribune.

SITUATION WTD—JAP. CHAUF., MECH.; 7 yrs.' exp.; A1 ref. KIMURA, 747 E. 36th.

SITUATION WTD—CHAUFFEUR; TRUCK; 5 years' exp.; married. Belmont 2999.

SITUATION WTD—CHAUF., MECH., PRIV. fam.; A1 ref. Address Y 374, Tribune.

SITUATION WTD — CHAUF., WIFE, 1ST class cook. Address A 447, Tribune.

SITUATION WTD—EXP. COL. CHAUFfeur; make own repairs. Drexel 8214.

SITUATION WTD—EXP. [10 YRS.], CHAUF. Mich., A1 ref. E. Soblet. Seeley 1866.

Janitors and Porters.

SITUATION WTD—BY FIRST CLASS JANitor; good repair man; married, no children; no drinker; 24 flats or over. Address A 397, Tribune.

SITUATION WTD — HOTEL PORTER, waiter; care taken any kind work; best references and experience. Kenwood 7306.

SITUATION WTD—BY EXPER. COLORED janitor, large flat bldg., on N. Side; best refs. Wellington 8356.

SITUATION WTD—JANITOR AND WIFE, col., high ref.; flat building with living quarters; give bond. LOMAX, Edgewater 172.

SITUATION WTD—EXP. JANITOR; HANDY, sober; A1 refs.; no children; white; for large flat bldg. Address T 345, Tribune.

SITUATION WTD—JANITOR, LARGE FLAT bldg.; handy with tools; ref. Address A 262, Tribune.

SITUATION WTD—AS JANITOR FOR LGE. apt. bldg.; married; no children; with best of city ref. Address T 119, Tribune.

SITUATION WTD—THEATER PORTER, col.; A1 man; nights preferred; city references. Address T 318, Tribune.

SITUATION WTD—YOUNG MARRIED MAN, janitor, tools; hustler; ref. Normal 3157.

SITUATION WTD—YOUNG COUPLE; JANItor wk.; exp.; ref. Address H 590, Tribune.

SITUATION WTD—1ST CLASS JANITOR. Call Rogers Park 6167.

SITUATION WTD — JANITOR, WITHOUT children, wants large building. R. P. 6113.

SITUATION WTD—COLORED MAN AS porter; can give good ref. Doug. 2560.

SITUATION WTD—H'SEMAN, WATCHMAN, exch. board, rm. Phone Oakland 5334.

Stenographers, Typists, Etc.

SITUATION WTD—STENOGRAPHER, THOR. exp., reliable, asst. executive, secy. ability; capable corres. Address A 409, Tribune.

SITUATION WTD—TEMPORARY, BY COMpetent stenog.; $20 wk. Address A 289, Tribune.

SITUATION WTD—YOUNG, WIDE AWAKE exp. steno.; college ed.; refs. Midway 8216.

SITUATION WTD — EXPERT STENOGRApher desires night work. Graceland 313.

Miscellaneous.

SITUATION WTD—COLLEGE GRADUATE, married, desires eve. work; employed during day; A1 ref. Address T 348, Tribune.

SITUATION WTD — YOUNG MAN, 24; 5 yrs.' business training; technical grauate; good refs. Address A 139, Tribune.

SITUATION WTD — EVENINGS ADDRESSing, clerical, usher, or home work. Address A 569, Tribune.

SITUATION WTD—BARTENDER, MIDDLE aged man, competent, reliable and trustworthy. S. Marneau, 842 Garfield-av.

SITUATION WTD — MAN, 50; HONEST; good appearance; small salary; light employment; refs. Address Y 96, Tribune.

SITUATION WTD—U. OF C. STUDENT wants work. Address T 91, Tribune.

SITUATION WTD—BY MAN, AGE 25 YRS. Address S 560, Tribune.

SITUATION WTD—YOUNG COLORED MAN, porter or elevator work. Doug. 3337.

SITUATION WTD—RELIABLE, CLEAN CUT single man, 45; A1 ref. Edgewater 6683.

SITUATION WTD—HELPER ON DELIVERY truck, age 27. Address Y 369, Tribune.

SITUATION WTD—HANDY MAN; 10 YRS. last place. Address Y 380, Tribune.

SITUATIONS WANTED—MALE.

Miscellaneous.

SITUATION WTD — NEAT APPEARING young man, 23, with sales ability and knowledge of autos; speaks Polish and English; 4½ years clerk, govt. service; wishes position where tact and persistence mean promotion. Address S 332, Tribune.

SITUATION WTD—A CHANCE TO MAKE good at anything. I am looking for something where I can advance myself. I am married and would like to get $25 per week to start with. Address Y 336, Tribune.

SITUATION WTD—RELIABLE, TRUSTworthy and temperate man, 20 years with present employer; desires to make a change. For further particulars please address A 191, Tribune.

SITUATION WTD—TRUSTWORTHY YOUNG man desires position with opportunity for advancement; best references; age 24. Address T 264, Tribune.

SITUATION WTD — BY COMPETENT MAN, married, 35, who can handle men; experienced in all mechanics; salary not less than $25 a week. Address Y 104, Tribune.

SITUATIONS WTD—MARRIED COUPLE, 1st class workers; would keep boarders for the employer with free camp or boarding house furnished. Address O 97, Tribune.

SITUATION WTD — BARKEEPER AND good lunchman, long exper., trustworthy, sober, competent; an all round man; best refs. Address Y 411, Tribune.

SITUATION WTD—NIGHT WORK ONLY, as watchman or janitor; age 33, colored; exp. 6550 Rhodes-av. J. Frazier.

SITUATION WTD—ALL AROUND PORTER, inc. Sunday. 461 E. 33d-st. Doug. 3703.

Employment Agencies.

SITUATION WTD—WE MAKE A SPECIALty of furnishing colored help of all kinds, male and female. Wright's Employment Agency, 12 W. 31st-st. Tel. 2363 Calumet.

SITUATIONS WANTED—FEMALE.

Bookkeepers and Clerks.

SITUATION WTD—BOOKKEEPER, STEnographer, correspondent, sales dept. work or in full charge of office; 10 years' exp. requiring initiative and executive ability. $25 per wk. Address Y 453, Tribune.

SITUATION WTD—A1 BKPR., 10 YEARS exp., trial bal., D. E., thor. comp.; accurate; rel. and establ. office only. Address T 393, Tribune.

SITUATION WTD—BOOKKEEPER, STENO., confidential clerk; 3 yrs.' exp.; contractors office pfd. Address Y 466, Tribune.

SITUATION WTD—EXECUTIVE ABILITY; 6 years in present position, charge of an estate; pref. est. work. Address T 411, Tribune.

SITUATION WTD—EXPER. ASST. BKPR., cashier seeks advancement. Ph. Columbus 2855.

SITUATION WTD—SWITCHBOARD, TYPist, gen. office, 4 yrs. exp., age 22. Rand. 2356.

SITUATION WTD—1ST CLASS BKR.; ACCT. knowledge; full charge; exec. abil.; of mgr. Address T 365, Tribune.

SITUATION WTD — YOUNG GIRL IN small office; switchboard and general office experience. Phone Ravenswood 8714.

SITUATION WTD—AUDITOR OR BKPR.; chge. of office; $30. Address Y 183, Tribune.

SITUATION WTD—EXPERIENCED BOOKkeeper; trial balances; financial statements; salary, $20. Address Y 491, Tribune.

SITUATION WTD—EXPERIENCED CHECKer; National system. Address T 461, Tribune.

SITUATION WTD — EXPER. CASHIER and bookkeeper; best refs. Address T 567, Tribune.

SITUATION WTD—COMPETENT BOOKkeeper, stenog.; can take full charge; 11 yrs.' exp. Address Y 458, Tribune.

SITUATION WTD—SWITCHBOARD; GENL. office wk.; typist; ref. Normal 3651.

SITUATION WTD—BOOKKEEPER, STENO., 2 yrs.' exp. Address A 565, Tribune.

SITUATION WTD—BKKPR., A1, 5 YRS. experience. $18. Address Y 452, Tribune.

SITUATION WTD—BOOKKEEPER, 7 YRS. exp.; $18. Address T 464, Tribune.

SITUATION WTD—EXPERT BOOKKEEPER, work at home. Address T 473, Tribune.

SITUATION WTD—EXP. BKKPR., CASHIER, h. s. grad., office detail. Armitage 645.

SITUATION WTD — BKR., CORRESP., GEN. office wk., typist. Van Buren 1032.

SITUATION WTD—BKPR., EXP.; EVENS. Sun.; reas. Address O 529, Tribune.

Executives and Managers.

SITUATION WTD—MANAGER CAFE, CLUB, tearoom, cafeteria; efficient buyer, organizer; Chicago exper. Manager, Drexel 4835.

EXPERT SYSTEMATIZER.

D. E. bookkeeper-accountant, capable of assuming office managership; full or part time. Address Y 179, Tribune.

SITUATION WTD—BY EDUCATED, ENERgetic woman; can manage office accounts or any responsible line of work. Address T 547, Tribune.

SITUATION WTD—YOUNG WOMAN; SEVen years' experience, as executive, business administration, financial, advertising; highest references. Address Y 457, Tribune.

SITUATION WTD—SECRETARY, YOUNG lady of good education and address; $35; highest ref. Address J 538, Tribune.

SITUATION WTD—LONG EXP. IN EXEC. wk., steno. Address Y 497, Tribune.

Professions and Trades.

SITUATION WTD — DRAFTING, BY AMBItious and highly educated young lady; best of references; moderate salary to start if opportunity for advancement. Address A 130, Tribune.

SITUATION WTD—EXP. COPY WRITER; compile catalogues, pamphlets; A1 ref.; salary or contract. Address Y 377, Tribune.

SITUATION WTD—2 YOUNG LADIES, VIOlinist and pianist, for cafeteria, hotel or movies. Ph. Rockwell 3746.

SITUATION WTD—EXPD. LADY CARVER for Cafeteria; short hours if possible. Address Y 490, Tribune.

Domestics and Cooks.

SITUATION WTD—TWO GIRLS WANT TO to be companions to kind people and assist with light hsewk.; want a home; So. Side preferred. Add. A. Heinlein, 8101 So. Halsted-st.

SITUATION WTD—HIGHLY EDUCATED lady chef would like position in priv. fam. as chef or hskpr. Have daughter 17; exp. children's nurse or 2d maid; work in same family if possible. Address A 110, Tribune.

SITUATION WTD—COMPETENT GIRL, general housework, where it is possible to attend evening school. Phone Park Ridge 1684 between 7:30 a. m. and 5 p. m.

SITUATION WTD—COOK, COLORED; A NO. 1 woman chef, fine pastries, meats, soups, entries; full charge. Douglas 2569.

SITUATION WTD—GENL. HSWK. IN APT.; people empl.; compt. Clancy, 655 E. 50th-st. 1st.

STUDENT HELP—FOR DINING ROOM OR other work. 5714 Blackstone. Hyde Park 2780.

SITUATION WTD—HOUSEWORK, LIGHT cooking; no laundry. 1905 Washington-blvd.

SITUATION WTD — COL. WOMAN, HOUSEwork, chambermaid, day's work. Doug. 1013.

SITUATION WTD—COLORED GIRL, CHECKroom or washroom, or night work any kind. Kenwood 5037.

SITUATION WTD — YOUNG COLORED woman, dishwasher, night or day. Doug. 2863.

SITUATIONS WTD — 2 COLORED WOMEN, first class maid, cook. Douglas 2016.

SITUATION WTD — MIDDLE AGED WOMan, housework; Christian family. Doug. 2390.

SITUATION WTD—NEAT COLORED GIRL, maid or nurse. Kenwood 7166.

SITUATION WTD—HALF DAY WORK BY week. Drexel 8425.

SITUATION WTD—EXP. COLORED MAID; home nights. Drexel 1506.

SITUATION WTD — CHAMBERMAID, BY colored girl. Phone Douglas 3154.

SITUATION WTD—LAUNDRY OR DAY work. Wellington 3567.

SITUATION WTD—HOUSEWORK; MORNings; exp.; no laundry work. Doug. 2016.

SITUATION WTD—EXP. CHAMBERMAID; State wages. Address T 435, Tribune.

SITUATION WTD — DANISH GIRL, SECOND work. JENSEN, 3255 Belden-av.

SITUATION WTD—EXPERIENCED COOK, private family. Phone Yards 5347.

SITUATION WTD—PASTRY COOK; EXP.; all branches cooking. Oak. 2257.

SITUATION WTD—PRIV. FAMILY, SOUTH Side. Phone McKinley 4792.

SITUATION WTD—SWEDISH GIRL, NEWcomer, in Hyde Park. Ph. Hyde Pk. 1294.

SITUATION WTD—EXP. CHAMBERMAID; hotel work; colored. Douglas 9598.

SITUATION WTD — CHAMBERMAID OR nurse; willing to work; col. Drexel 4362.

SITUATION WTD — COMP. WOMAN, COL., cook, laundress, or office; refs. Mid. 3661.

SITUATION WTD — GIRL, GENERAL housework. 2113 W. Chicago-av., 2d flat.

SITUATION WTD — GEN. HOUSEWORK, maid, or nurse. Drex. 8118.

SITUATION WTD—RELIABLE COLORED cook with refs. Mrs. Alston, 2836 Federal.

SITUATION WTD—1ST CLASS COOK, HOtel or restaurant. Phone Kenwood 3436.

SITUATION WTD—COLORED GIRL, CHAMbermaid. Phone Seeley 774.

SITUATION WTD—GEN. MAID; $8; HOME nights; colored. Douglas 7652.

Housekeepers and Caretakers.

SITUATION WTD—BY MIDDLE AGED, REfined working housekeeper; good cook; widower or bachelor home. Address T 384, Tribune.

SITUATION WTD—AS HOUSEKEEPER BY refined middleaged lady, bachelor or widower's home where other help is kept; refs. Address J 528, Tribune.

SITUATION WTD—AS HOUSEKEEPER IN motherless home or hotel; no ties; refs. exchanged. Address A 474, Tribune.

SITUATION WTD—AS HOUSEKEEPER OR cook, with daughter. Address A 103, Tribune.

SITUATION WTD — WORKING HSKP.; compt.; refs.; city. Address Y 464, Tribune.

SITUATION WTD—EXP. HOUSEKEEPER; excellent cook; in bachelor's or widower's home; good refs. Address T 463, Tribune.

SITUATION WTD—REFINED EXP. HSKP.; bach., widowers pref.; refs. exch. Address Y 494, Tribune.

SITUATION WTD—SUPERVISE HOME, train motherless children; refined, trustworthy. Address Y 475, Tribune.

SITUATION WTD — REFINED WIDOW, 38, widower's or bachelor's home; A1 cook and mgr.; refs. ex. Address T 367, Tribune.

SITUATION WTD—MANAGING HSKPR. IN large private home, club, hotel; experienced caterer. Address Y 510, Tribune.

SITUATION WTD—HSKP., DANISH, EXP. cook; refs. Phone Humboldt 3542.

SITUATIONS WANTED—FEMALE.

Housekeepers and Caretakers.

SITUATION WTD — HOUSEKEEPER. REfined, middle aged Am. woman, rooming house, hotel, or bachelor apts. Unquestionable refs. and ability. Address A 465, Tribune.

SITUATION WTD—LADY WITH SON 7 YRS. North Side Protestant family. Good home more essential than wages. E. M. C., 910 Colfax-st., Evanston. Phone 4027. Address T 562, Tribune.

SITUATION WTD—AS HOUSEKEEPER: REfined German elderly lady, neat and good cook; prefer place for German elderly gentleman. Address Y 498, Tribune.

SITUATION WTD—AS HOUSEKEEPER BY competent middle aged American woman; gentleman's home or people employed; ref. Address T 580, Tribune.

SITUATION WTD — HSKPR., NEAT APpearing, refined, excl. cook. Bach., widower's home; refs. exch. N. Side pfd. Ph. Kenwood 5107.

SITUATION WTD—HSKPR. OR SHORT hour gen. hswk. Address A 109, Tribune.

Dressmakers and Seamstresses.

SITUATION WTD—A1 FRENCH DRESSmaker. Field's formerly; artistic designer; latest styles reception, tailor gowns; furs remodeled, home or out; rapid. Oakl. 3473.

SITUATION WTD — DRESSMAKER; POSItion in private family by day. Phone Douglas 9671.

SITUATION WTD — RELIABLE, COMPEtent dressmaker. Phone Edgewater 3330.

SITUATION WTD—AS SEAMSTRESS IN A home. Address J 530, Tribune.

SITUATION WTD—EXPERIENCED DRESSmaking, at home or days, $2.50. Drex. 9402.

SITUATION WTD—EXP. DRESSMKR.; REliable, tasty; $2.50 daily. Doug. 2240.

SITUATION WTD — DRESSES MADE AT reasonable prices. Ph. Kenwood 8661.

SITUATION WTD — DRESSMAKER IN your home; good fitter. Drexel 4790.

SITUATION WTD—FIRST CLASS DRESS making. Tel. Superior 1021.

SITUATION WTD — A1 DRESSMAKER; coats, suits, gowns, alterations. Linc. 6166.

SITUATION WTD—COMPETENT DRESSmaker; $2.50 a day. Sunnyside 5999.

SITUATION WTD—EXPERT SUITS, GOWNS, at home or $3 day. Sunnyside 6955.

Milliners and Trimmers.

SITUATION WTD—SPEEDY MILLINERY trimmer, 1 day a week. Address Y 180, Tribune.

SITUATION WTD—SEWING BY DAY OR at home; colored; ref. Doug. 836.

Nurses and Governesses.

SITUATION WTD—EDUCATED, REFINED young lady as nursery governess; entire charge young children; German, English; best references. Address E M 513, Tribune.

SITUATION WTD — AFTERNOONS, BY university student; exp. nursery governess, companion. Address Y 460, Tribune.

SITUATION WTD — AS NURSERY GOVerness; entire charge; refs. Edgewater 1087.

SITUATION WTD — GOV., FRENCH NAtive; ex.; sewing; refs. Address A 131, Tribune.

SITUATION WTD—EXP. PRACT. NURSE; invalid or confinement cases. Sunnyside 2592.

SITUATION WTD—NURSE, LADIES' MAID, plain sewing; ref. Address Y 148, Tribune.

SITUATION WTD — FRENCH GOVERNESS; music, sewing; refs. Address Y 154, Tribune.

SITUATION WTD — PRACTICAL NURSE, care of invalid, elderly. Drexel 7404.

SITUATION WTD—BY GERMAN GIRL, AS nurse. Phone Well. 5519.

SITUATION WTD—GRD. NURSE; GENL. nursing; Dr. ref.; $20 wk. Ph. H. P. 2681.

Laundresses and Day Work.

SITUATION WTD — COL. LAUNDRESS, Mon., Tues., Wed., Thur., Fri., Sat. Drover 10173.

SITUATION WTD — GOOD LAUNDRESS; small washing take home. Phone Doug. 1974.

SITUATION WTD—COL. WOMAN; MORNings, half days, by week. Crawford. Doug. 8107.

SITUATION WTD — COLORED WOMAN, day work; Tues., Wed., Fri.; N. Side. Doug. 3623.

SITUATION WTD—1ST CLASS COL. LAUNdress, do day or maid work. Doug. 8093.

SITUATION WTD—RELIABLE COLORED woman; wanted day work. West 3758.

SITUATION WTD—GERMAN LADY WANTS washing; del. to house. 3812 N. Whipple.

SITUATION WTD — FIRST CLASS LAUNdress or private family. Yards 5409.

SITUATION WTD — LAUNDRESS, WED., Thur., Fri.; steady place, refs. Doug. 9459.

SITUATION WTD — LACE CURTAINS, 25c-50c pr.; exquisite; refs. Normal 3157.

SITUATION WTD—COLORED; CLEANING or half days. Kenwood 1256.

SITUATION WTD—EXP. COLORED WOMAN, work by week. Kenwood 5673.

MAID—GENERAL HOUSEWORK; MUST have refs. 5046 Woodlawn, 2d. Drex. 7475.

SITUATION WTD — DAY WORK, COLORED. Douglas 5934.

SITUATION WTD — COLORED GIRL, DAY work of any kind. Douglas 6040.

SITUATION WTD — EXP. LAUNDRESS, colored. Kenwood 5525.

SITUATION WTD—COLORED WOMAN; DO day work. Douglas 492.

SITUATION WTD—BY NEAT, HONEST COL. girl, part or whole days. Doug. 1347.

SITUATION WTD—COLORED, LAUNDRY work or cleaning by day. Douglas 2579.

SITUATION WTD—EXP. COLORED LAUNdress. 2422 Seminary-av. Lincoln 8533.

Stenographers, Typists, Etc.

SITUATION WTD — WITH FIRST CLASS law firm, by A1 steno. with brains and ability, 4 yrs.' exp. with corp. and gen. attys. Best references. Address Y 141, Tribune.

SITUATION WTD—YOUNG EDUCATED lady as stenographer or secretary; 11 yrs.' exp.; credentials or refs. furn.; interested where accuracy and neatness are essential. Address Y 134, Tribune.

SITUATION WTD—STENOG., PRIV. SECY., etc.; well educated, ref. young woman; thor. exp. and capable; executive ability; now emp.; desire something better; would travel; highest refs. Address T 557, Tribune.

SITUATION WTD—THOROUGHLY COMPEtent begin. steno., some exper.; h. s. grad. Transcribes accurately, neatly; fair speed; $10-$12. Address Y 144, Tribune.

SITUATION WTD—AS PRIVATE SECREtary by middle aged woman; wide exp.; philanthropic work, stenography. Address J 533, Tribune.

SITUATION WTD—YOUNG LADY STENOG.; exp.; h. s. grad.; wants loop positon, small office; $15 wk. Superior 4793 evenings.

SITUATION WTD—STENOG., 7 YRS.' EXP., seeks advancement; $20. Address Y 459, Tribune.

SITUATION WTD—COMP. STENO.; LEGAL and com. exp.; $18. Address T 369, Tribune.

SITUATION WTD — FIRST CLASS STENO., comc., tech., $15-$18. Address A 568, Tribune.

SITUATION WTD—BKPR., STENO., COMP., 5 yrs.' exper., refs., $16. H. Nelson. Kildare 8437.

SITUATION WTD—EXPERT EXPERIENCED steno. Office assistant, $18-$20. Address A 564, Tribune.

SITUATION WTD—STENO.; 10 YRS. EXP.; exec.; legal; $22 wk. Address A 560, Tribune.

SITUATION WTD—FEMALE STENOG.; EX h. s. education; permanent; $15. Address H 583, Tribune.

SITUATION WTD—COMPETENT, EXPERIenced steno., h. s. graduate, in loop office; $16-$18. Address T 366, Tribune.

SITUATION WTD—STENOGRAPHER, OFfice assistant; good exp.; $15-$18. Address J 535, Tribune.

SITUATION WTD—HIGH GRADE STENOGrapher; educated; exp.; initial $20. Address T 419, Tribune.

SITUATION WTD — BY COMPETENT steno., 10 yrs.' exp.; $18. Address Y 492, Tribune.

SITUATION WTD — COMP. EXP. PRIVATE secretary-stenog., college educ.; executive ability. Address H 430, Tribune.

SITUATION WTD — STENOGRAPHER AND bookkeeper; reliable, neat, and accurate; knows can satisfy; $20. Ph. Lincoln 5620.

SITUATION WTD—STENO.; 6 YEARS' EXP. $15. Loop. Address T 560, Tribune.

SITUATION WTD—WELL TRAINED, CAPAble beginner. Went. 650.

SITUATION WTD—STENO., 4 yrs.' exp.; N. side pref.; best refs. Edge. 8061.

SITUATION WTD—STENOG. AND BKKPR.; 7 yrs.' exp.; $20. Address Y 504, Tribune.

SITUATION WTD—EXP. STENOG., TWO OR three hrs. day or evening. Central 7117.

SITUATION WTD—STENO., RAPID; H. S. grad.; $15-$18. Address Y 496, Tribune.

SITUATION WTD—COMP. STENO., EXPER. real estate, comm. Address A 548, Tribune.

SITUATION WTD — TYPIST, SWCHBD.; 4 yrs.' exp.; $13. Willing work. Irving 9517.

SITUATION WTD—COMP. EXP. STENO., H. S. and bus. col. grad., $15. Armitage 6380.

SITUATION WTD—SECY.-STENOG., EXP. tactful, accurate, neat; $100. Oak. 363.

SITUATION WTD—A1 STENO. WITH INITIative; 7 yrs. exp. Address T 582, Tribune.

SITUATION WTD—EXPERT STENO., H. S. grad.; $18. Address T 488, Tribune.

SITUATION WTD—EXPERT STENO., BKpr., by hr. or job. Address Y 461, Tribune.

Miscellaneous.

SITUATION WTD—AS PRIVATE INSTRUCtor, by young woman, university graduate; experienced as teacher and tutor; excellent city references. Address Y 138, Tribune.

SITUATION WTD—HOUSEKEEPER, MANager; office; hard worker; fine cook; efficient in several lines; once successful teacher. Phone 5-9, Lincoln 2470.

SITUATION WTD—YG. REF. WIDOW; PREfers charge of reception room for doctors or to receive for a trust co.; sale experience; ref. given. Sunnyside 3943.

SITUATION WTD—UNIVERSITY, MUSICAL college graduate; exp. accompanist; part time. Address T 388, Tribune.

Employment Agencies.

SITUATION WTD—FOR HIGH CLASS COLored help of all kinds ph. Afro-Amer. Emp. Agency, 3409½ S. State. Douglas 5224.

SITUATION WTD—HIGH CLASS COOK AND general maid. Lake View 5828.

WANTED—MALE HELP.

Stores and Offices.

ACCOUNTANT—SENIOR, CAPABLE OF taking charge of audits; state age, education, exp., refs., salary. Address A 283, Tribune.

ADDRESSERS—WHO CAN WRITE PLAIN, rapid hand. HARRIS BROS. CO., 35th and Iron-sts.

ADDRESSERS—EXPERIENCED ONLY. Atlas Letter Service, 34 S. 5th-av.

ASSISTANT BOOKKEEPER—YOUNG MAN, with a few years' experience on sales ledgers; must be quick and accurate at figures; write a plain, rapid hand; good chance for advancement; state experience, age, and salary wanted. Address F A 266, Tribune.

ASSISTANT BOOKKEEPER—YOUNG MAN; state experience, salary, references. Address E Y 320, Tribune.

BANK CLERK—TO HANDLE FOREIGN EXchange and steamship ticket business of bank in Calumet district; preference to man competent in Slavic language; do not apply unless experienced; furnish references and state salary required. Address B J 8, Tribune.

BOOKKEEPER AND ACCOUNTANT—TO REplace head bookkeeper in large concern, who has been called into government service; must be man capable of assuming responsibility and getting results; an exceptional opening for man who has had the training and who has other qualifications, but has heretofore lacked the opportunity to advance. Applications will be treated confidential; must state connections for past five or ten years and also qualifications briefly and salary expected. Address E Y 68, Tribune.

BOOKKEEPER—EXPERIENCED. MUST BE WILLING TO ASSIST AS SHIPPING AND ORDER CLERK. ONE WITH EXPERIENCE IN BAKERY AND WHO SPEAKS GERMAN PREFERRED. STATE AGE, SALARY EXPECTED AND REFERENCES. ADDRESS F A 107, TRIBUNE.

BOOKKEEPER — ALL AROUND MAN IN small dry goods factory; good opportunity for man who is a hustler and willing to assume responsibility. Salary $75 per month. Address E Y 463, Tribune.

BOOKKEEPER AND ACCOUNTANT—FLOUR milling experience preferred; must be competent and experienced; salary liberal. Address E E 508, Tribune.

BUYER—MUSLIN UNDERWEAR AND INfants' wear; salary $25 to $35 to start. KLEIN BROS., Halsted and 20th-sts.

CASHIER—EXPERIENCED YOUNG MAN familiar with figuring discounts, by wholesale house; give age, exper., references, and salary expected. Address A 291, Tribune.

CASHIERS—IN BOWLING AND BILLIARD halls. Address A 453, Tribune.

CLERK—TO WORK ON SALES RECORD; must be good at figures; prefer one between 30 and 35; good salary to start; state age and experience. Address F C 61, Tribune.

CLOTHING SALESMAN.
Wanted—High grade man, thoroughly competent, to serve first class trade; good position for a good man.
MANDEL BROTHERS.

DRESS GOODS MAN—EXPERIENCED; must be steady.
P. D. MADIGAN & CO., INC., 301 E. 31ST-ST.

GLOVE SALESMEN—
We require the services of highly experienced glove salesmen. Permanent positions and good salaries.
Apply Ninth Floor—Retail.
CARSON PIRIE SCOTT & CO.

GOOD OPENINGS FOR MEN.
SIEGEL, COOPER & CO.
WANT
GROCERY ORDER FILLERS AND PACKERS.
EXPERIENCED CROCKERY PACKERS.
GENERAL MERCHANDISE PACKERS.
SHADE HANGERS AND UPHOLSTERERS.
THESE POSITIONS PAY WELL TO START AND OFFER UNUSUALLY EXCELLENT FUTURES.
APPLY SUPERINTENDENT'S OFFICE, 7TH FLOOR.

GROCERY CLERK—EXPERIENCED. 4357 W. Madison-st.

HOTEL CLERK—EXPERIENCED, NIGHT duty; middle aged. Eastwood Hotel, 4644 Sheridan-rd., nr. Wilson-av.

MAN—TO WORK IN SHIPping room. ELECTRICAL ENGINEERS' EQUIPMENT CO., 711 Meridian-st.

MAN—YOUNG, SNAPPY, BY FIRM CERTIfied public accountants; good typist, quick at figures; one wanting advancement in accounting field; age 20 yrs.; living home; give education and full information that clearly states qualifications and interest. Address E Y 80, Tribune.

MAN—YOUNG, EDUCATED, FOR ADVERtising department of highest class scientific monthly; unusual opportunity for man with initiative and sales ability; state experience and qualifications fully. Address T F 143, Tribune.

MAN—YOUNG, FOR ORDER FILLING DEPT. of wholesale drug house; one with drug store experience preferred; $10 to start. Inquire Mr. Besocke. Philip A. Born Co., 152 W. Kinzie-st.

MAN—YOUNG, TO FILL ORDERS; MUST be good at figures; write and give us your experience in detail; state salary expected and telephone number. Address F C 364, Tribune.

MAN—YOUNG, BETWEEN 18 AND 21, NO. Side bank; grammar school graduate with some experience operating Burroughs bookkeeping or statement machine preferred. Address F C 362, Tribune.

MAN—STRONG, YOUNG, AS RECEIVING clerk; must know auto accessory business; good opportunity for right party. TIMES SQUARE AUTO SUPPLY CO., 1210 S. Michigan-av.

MAN—YOUNG, BY INSURANCE GENERAL agency; good at figures; reply own handwriting; give phone number. Address F A 228, Tribune.

MAN—YOUNG; FOR PACKING AND SHIPping clerk; $12 to start; opportunity to advance. E. A. Armstrong Mfg. Co., 434 S. Wabash-av.

MAN—ABOUT 35 OR 40 FOR CLERICAL position in repair debt.; mod. salary to start. Columbia Graphophone Co., 12 N. Michigan-av.

MAN—EXEMPT FROM DRAFT, TO TAKE charge of stock room in a large publishing house; permanent. Apply 1503 Kesner Bldg., 5 N. Wabash-av.

MAN—YOUNG; FOR LEDGER WORK; MUST be steady and reliable. State experience, references, etc. Address E X 124, Tribune.

MAN—YOUNG, WHO HAS HAD SOME REtail clothing experience; no Sunday work. THE WICKS STORE, 7119-25 Cottage Grove.

MAN—YOUNG, 17 TO 20, IN SHIPPING room. MORRISON & CO., 210 W. Madison-st.

MAN — YOUNG, FOR GENERAL OFFICE work. Must be accurate at figures. Address F C 232, Tribune.

MAN—COMPETENT AND TRUSTWORTHY, in fire insurance office; state age, experience and salary. Address A 458, Tribune.

MAN—YOUNG, WITH SOME EXPERIENCE in selling shoes. J. F. JENSEN & CO., 6316-22 S. Ashland-av.

MAN — YOUNG, EXPER. IN HANDLING electrical supplies; good chance for advancement. Address E Y 390, Tribune.

MAN—YOUNG, ABOUT 18 YEARS OLD, for general office work with machinery concern. Address F A 160, Tribune.

MAN — YOUNG, TO WORK IN GROCERY store; must be a hustler. 3980 Avondale-av., Irving Park.

MAN—IN GENERAL STORE, SOME EXPErience in window trimming. 1205 W. 69th.

MAN—YOUNG, OVER 16, OFFICE WORK, wholesale meats. Address A 313, Tribune.

MEN WANTED—EXPERIenced, of good appearance, for floor positions; permanent positions and good chance for advancement.
Apply 8th floor.
MAURICE L. ROTHSCHILD, S. W. cor. State and Jackson.

MEN—SEVERAL YOUNG, FOR PARCEL POST WRAPPING; PERMANENT POSITIONS; GOOD SALARY. A. FLANAGAN CO., 521 S. WABASH-AV.

MEN—YOUNG, 18 TO 21 years, to fill orders and keep stock in ladies' wearing apparel dept.; steady work; experience not necessary. MARTHA LANE ADAMS CO., 1050 W. 35th-st.

MEN—YOUNG, TO LEARN STEEL BUSIness in old established Co.; high school grads. preferred. Address D E 397, Tribune.

OWING TO WAR CONDITIONS IT IS NECESsary for us to offer several openings in our sales force; to ambitious office men, who feel they have the ability to succeed if given the proper support. We have arranged to train these men in the evenings, at our expense, giving those who qualify permanent positions. Write giving references and phone number. Address A 143, Tribune.

PATTERN RECORD CLERK—EXPER. TO take charge of pattern storage vault in foundry. Prefer married man, not subject to draft. State age, experience and salary desired. Address F C 154, Tribune.

SALESMEN.
ROTHSCHILD & COMPANY.
We require the services of experienced clothing salesmen.
Applications received employment office, 9th floor, 8:30 a. m.
State, Jackson, Van Buren.

SALESMAN—FIRST CLASS, AND STOCKkeeper, in a retail clothing store in a town 100 miles from Chicago. Must have good reference. Apply at CHAS. KAUFMAN & BROS., 230 S. Market-st., Wednesday from 10:30 to 1 p. m.

SALESMEN—JEWELRY; THOROUGHLY EXperienced men, accustomed to handling high class trade. Apply LEBOLT & CO., 101 S. State.

SALESMAN — CAMERA; EXPERIENCED. CENTRAL CAMERA CO., 124 S. Wabash. Central 5963.

SALESMEN—EXTRA FOR SATURDAY AFTernoons. Apply O'Connor & Goldberg, 1253 Milwaukee-av. Ask for Mr. O'Brien.

SALESMEN—CLOTHING— 657 W. 12th-st.

SALESMEN—CLOTHING; MUST SPEAK Polish; Jewish pfd. 657 W. 12th-st.

SALESMAN—SHOE. PALMER HOUSE BOOT SHOP, 117 S. State-st.

SALESMAN—GENTS' FURNISHINGS. STAR Dry Goods House, 1335 E. 63d-st.

SATURDAY SHOE SALES PEOPLE.
We have immediate employment for a considerable number of men experienced in shoe salesmanship for Saturday work in our various sections.
Apply 9th floor, Superintendents' office.
MARSHALL FIELD & CO., Retail.

SHIPPING CLERK—EXPErienced in ladies' wear; must be able to take care of cost record and receive merchandise. Apply at once.
BLACKSTONE SHOP, 630 S. Michigan.

SHIPPING CLERK — WHO IS ACCUStomed to making own crates and anxious to be generally useful around small manufacturing plant. Reply fully, stating experience and salary desired; also give refs. Address F C 100, Tribune.

SHIPPING CLERK — STRONG, WILLING worker, with knowledge of crating, wrapping, marking, and routing express, parcel post, mail, and freight shipments. Permanent position with good salary. State age and experience. Address D L 212, Tribune.

SHIPPING CLERK—EXPERIENCED MAN, with knowledge of pricing and billing; capable of handling small dept.; state age, experience, and salary expected. Address F C 63, Tribune.

SHIPPING CLERK AND 1 STOCK CLERK—Excellent opportunity; good pay. Apply supt. Willard Storage Battery Co., 2520 S. Wabash-av.

SHIPPING CLERK—EXPERIENCED, TO handle freight shipments. Frevalene Mfg. Co., 32 S. Clinton-st., Chicago.

SHOE SALESMEN — SEVeral, high class, experienced, for permanent positions; good salary. Apply Sup't, 8th floor, THE HUB. Henry C. Lytton & Sons.

SHOE SALESMAN—FOR SATURDAYS. Palmer House Boot Shop, 117 S. State-st.

STENOGRAPHERS—LARGE RAILRD. COMpany has position open for A 1 young man stenographer, $82.50 per mo. to start, with bright future for one who can produce the goods. If you can qualify give full particulars, age, education, experience, nationality, etc. Address A 479, Tribune.

STENOGRAPHER—SALES DEPT.; CHANCE for advancement; $15 to start. MAREMONT MFG. CO., 916 S. Wabash.

STENO.—YOUNG MAN, 2 YRS.' EXP., FOR mfg. co.; $20; Protestant and American; good chance to advance. Want a live wire. Address E T 145, Tribune.

STENO.—MAN, AGE 25, EXP., $20. Benjamin Electric Mfg. Co., Room 856, 29 S. La Salle-st.

STENOGRAPHER—GOOD AT FIGURES. Answer own writing; age, salary. Address A 464, Tribune.

STENOGRAPHER—MALE, FOR RAILROAD office. Salary $65 per month. Call 1850 Transportation Bldg.

STENOGRAPHER—AND GENERAL OFFICE work; young man. State experience and salary expected. Address D J 803, Tribune.

STOCKTAKER IN WHOLESALE GROCERY; permanent position. Apply to Mr. Zeller, Franklin MacVeagh & Co., Lake and Market-sts.

STOCK KEEPER — EXPERIENCED, IN wholesale clothing house. Sheahan Kohn & Co., 508 S. Franklin.

WANTED — RECEIVING clerk for hat stock room; one familiar with checking invoices against orders; permanent position; good salary to the right man. Apply 8-10 a. m., Superintendent's office, 8th floor.
THE HUB.
HENRY C. LYTTON & SONS.

WANTED — EXPERIENCED cigar and hat salesmen, experienced clotning salesmen, experienced stove set-up man. Apply 8:30-10 a. m., Superintendent's office, 8th floor.
THE FAIR.

WE HAVE VACANCIES FOR a number of young men inspectors.
Apply 9th floor, Superintendents' Office.
MARSHALL FIELD & CO. Retail.

WINDOW TRIMMER AND CARD WRITER—Competent; clothing and men's furnishing town in central Illinois; permanent position. Address B W 25, Tribune.

WINDOW TRIMMER—FIRST CLASS, FOR drug stores. Apply SECURITY DRUG, 529 S. Wabash.

WINDOW TRIMMER AND CLOTHING Salesman—STRAUSE BROS., Burlington, Ia.

YOUNG MAN—HIGH SCHOOL GRAD., TO develop into salesman for wholesale cotton goods business; must be wide awake; state age, religion, etc. Address Y 177, Tribune.

YOUNG MAN—ABOUT 18 YEARS OLD, photograph experience desirable but not necessary, mailing department work. Address F A 267, Tribune.

YOUNG MAN — ABOUT 16 OR 17, FOR work in insurance office; state experience and qualifications; salary $30 per month. Address F C 98, Tribune.

YOUNG MAN—CLERICAL WORK FOR sales office electrical firm. Address A 433, Tribune.

Executives and Managers.

SALES MANAGER—ACTIVE, hustling; one who has ability to handle men; liberal expense account to get business. Income of $5,000 per year if you can qualify; experience in our line not essential; preference to one with a number of salesmen now connected with him. For confidential appointment phone Central 3237, and ask for Mr. MacDonald, Room 835, 70 W. Monroe-st.

SALES MANAGER—
An old established company manufacturing a nationally known product employing over 40 salesmen offers an opportunity for a high grade Sales Manager of proven ability to introduce advanced selling methods and stimulate sales; must be capable of earning a large salary and ambitious to earn more; previous experience in selling scales, safes, cash registers, or similar lines desirable, but not absolutely necessary; no application will be considered unless previous record shows necessary qualifications; correspondence treated confidentially. Address B W 49, Tribune.

MAN—WE HAVE AN OPENING FOR A high grade man who is experienced in sales development and advertising. He must be able to talk to executives and business men intelligently on these subjects. A good personality is absolutely necessary. To the man who can qualify the financial returns will be in excess of $10,000 per year. Write us in detail in order to secure an interview. Address E Y 461, Tribune.

MAN—IMMEDIATELY, DEPENDABLE, OF mature age and good judgment, to fill position of cement plant superintendent in middle west. Dry process. Must be experienced and have good education. Married man preferred. Give references, past record, and state salary desired. Address B W 17, Tribune.

PRODUCTION MAN—EXPERIENCED, TO take charge of production dept. of factory making small electrical parts employing about 300; applicant must have had former experience and be able to install efficient system and run same. Address E Y 287, Tribune.

MEN—TO QUALIFY FOR RESTAURANT manager's position, in and out of Chicago, by short preliminary training; experience unnecessary; splendid opportunities for promotion. JOHN R. THOMPSON CO., 350 N. Clark-st.

MANAGER—CABARET, FOR ONE OF THE largest restaurants in the loop. Address E P 108, Tribune.

WANTED—BOTTLE GOODS STORE MANAger. Morrison Hotel, Clark and Madison.

Boys—Office and Factory.

BOYS—TO DELIVER PACKages and to help around office; good chance for advancement. Call 230 So. Franklin, 2d fl.

BOYS—NEAT, OVER 16 YEARS, FOR PERMANENT EMPLOYMENT IN VARIOUS DEPARTMENTS; GOOD OPPORTUNITY FOR BRIGHT BOYS. CHAS. A. STEVENS & BROS., STATE-ST., NORTH OF MADISON.

BOYS — FOR ERRAND WORK, OVER 16 YEARS; PERMANENT POSITIONS, GOOD SALARY. A. FLANAGAN CO., 521 S. WABASH.

BOYS—MUST BE 16 YEARS old. ROBT. O. LAW CO., 633 Plymouth-ct.

BOY—WE NEED AN ERRAND BOY TO deliver packages in the loop and also assist in shipping department; will pay good salary. Call ROBERT H. INGERSOLL & BRO., 37 S. Wabash-av.

BOYS—SEVERAL, 16 TO 18 YRS., FOR file clerks and messengers; permanent positions for bright boys with fair education. Apply La Salle Extension University, 4046 S. Michigan-av.

BOYS—16 YRS. OR OVER, TO WORK IN bindery, $8 per week to start; 48 hrs. per week, closed Saturday afternoons. Apply BROCK & RANKIN, 619 S. La Salle-st., 4th floor.

BOYS—OVER 16 YEARS OLD, WITH AT least grammar school education; excellent opportunity offered in our business. SWIFT & CO., GENERAL OFFICES, Union Stockyards.

BOYS—OVER 16, TO LEARN GOOD TRADE; $8 to start; must be strong and willing. Apply third floor. MAGILL-WEINSHEIMER CO., 1322 S. Wabash-av.

BOYS—OFFICE, BETWEEN 16-18 YRS. OF age; must be grammar school graduates. Apply general office before 12 o'clock noon. CRANE CO., 836 S. Michigan-av.

BOY — BRIGHT, 16, TO DO BILLING AND general office work; $9 to start; hours, 7 a. m. to 6 p. m. A. T. WILLETT CO., 75 E. South Water-st.

BOY—16 OR OVER, TO WORK IN MAILing department; $7 a week to start; advancement assured. Apply George S. Johnston Co., 5 S. Wabash, R. 808.

BOYS—16 TO 18 YEARS OF AGE, FOR clerical position in fire ins. office; permanent; excellent prospects; state qualifications and salary expected. Address T 448, Tribune.

BOY—INTELLIGENT OFFICE; 16 YEARS old; with at least grammar school education; for contractor's office. Call today, 10-11 a. m., 614 S. Halsted-st.

BOYS—TO LEARN GOOD TRADES; MUST start as errand boys and work up. C. H. HANSON CO., 178 N. Clark-st.

BOY — PROTESTANT, GENERAL OFFICE work; law office; $7 to start. Apply 1240 Marquette Bldg.

BOY — FOR ERRANDS AND OFFICE; chance for advancement; $6 to start. Room 1414, 5 N. Wabash-av.

BOY—FOR OFFICE; NEAT APPEARING, 16 years old; $6. Apply Welsbach Co., 633 Washington-blvd.

BOY—BRIGHT, FOR OFFICE WORK, FAIR salary to start. AMERICAN CAN CO., 1834 Clybourn-av.

BOY—BRIGHT, OVER 16 YEARS. APPLY CORONA TYPEWRITER SALES CO., 12 S. La Salle-st.

BOY — FOR STOCK AND ORDER DEPT. PERCIVAL B. PALMER & CO., 367 W. Adams-st.

BOY — STRONG, ABOUT 17, FOR STOCK wrok in wholesale house. Apply PITKIN & BROOKS, 10 E. Lake-st.

BOY—BRIGHT; FOR LAW OFFICE; PREfer grammar school education with some typewriting experience; 1520 Marquette Bdg.

BOY—COLORED, TO TAKE CARE OF FURnace and do general work; room, board and wages. Lincoln 6801.

BOY—ERRAND; IN ARTIST'S STUDIO. Call before 9 a. m., 59 E. Van Buren, Rm. 804.

BOY—BRIGHT, TO WORK IN BOOK STORE. Apply at once. 509 S. Wabash-av., Presbyterian Book Store.

BOYS—COLORED, 3, TO SET UP PINS IN bowling alley; guaranteed salary. Apply at once. 3158 W. 26th-st.

BOYS—ERRAND; SOUTH SIDE. APPLY C. L. Frame Dental Supply Co., 5 S. Wabash-av., Room 1700 Mallers Bldg.

BOY—OVER 16 YEARS, WITH EXPERIence preferred. F. B. HOVEY, 69 W. Washington-st., R. 803.

BOY—NEAT APPEARING AND BRIGHT; good opportunity. Apply S. OPPENHEIMER & CO., 2700 S. Wabash.

BOY—OFFICE; PREFER ONE EXPERIENced; $8 to start. Advancement. BEST & RUSSELL, 535 S. Wabash.

BOY—OFFICE BOY OVER 16 YEARS OF age. Apply A. L. RANDALL CO., 180 N. Wabash-av., 2d floor.

BOY—INTELLIGENT AND NEAT, FOR OFfice; about 15 years; $6 to start; chance to learn salesmanship. Address Y 263, Tribune.

BOY—INTELLIGENT, ACTIVE, 16 TO 18, for office work. Some high school education preferred. Address F A 460, Tribune.

BOY—BRIGHT AND CONSCIENTIOUS, 16 yrs., for office work. Apply M. ADELSON, American Can Co., 1300 Monroe Bldg.

BOY—FOR OFFICE; UNUSUAL OPPORTUNity for bright boy. J. & B. MOOS, 211 W. Randolph-st.

BOY—ERRAND BOY. ROOM 314, 109 N. Wabash-av.

BOY—COLORED, ABOUT 17. HOLDEN'S, 231 S. State-st.

BOY—BRIGHT, IN BUSINESS OFFICE; 14 to 15. 1945 Conway Building.

BOYS WANTED FOR PRESSROOM. EDWARDS & DEUTSCH, 2320 S. Wabash-av.

BOYS—DELIVERY; 2; GOOD HOURS AND wages. 70 E. Madison-st. Central 2987.

BOY—OVER 16 FOR GROCERY. 2458 W. 38th-st.

BOYS, A REAL OPPORTUNITY.
We have positions for several brignt, industrious boys, 14 to 17 years of age, for order filling and stock room work. We want only boys who are looking for a permanent position where earnest application and work will receive prompt recognition. Employment dept. open all day.
BUTLER BROTHERS, Randolph-st. Bridge.

BOYS WANTED — 17-20 years old; permanent positions; good salaries.
Apply 8th floor.
MAURICE L. ROTHSCHILD, S. W. cor. State and Jackson.

BOYS WANTED—OVER 16 years of age, living in all parts of the city, for wagon and auto boys; bring age and school certificates. Apply branch stations and superintendent's office, 8th floor.
THE FAIR.

BOYS—16-18 YEARS OLD; permanent positions; good salaries.
Apply 8th floor.
MAURICE L. ROTHSCHILD, S. W. cor. State and Jackson.

BOYS — SEVERAL, BRIGHT, about 16 years of age, for offices and sales room; splendid opportunity for boys entering commercial work.
SPRAGUE, WARNER & CO., 600 W. Erie-st.

BOYS—MUST BE 16 YEARS old.
Apply Ninth Floor—Retail.
CARSON PIRIE SCOTT & CO.

BOYS—16 YEARS OLD, FOR GENERAL OFfice work; permanent position; good chance for advancement. Hanselmann. REID, MURDOCH & CO., Clark-st. Bridge.

BOYS—GOOD AND STRONG to work in stock room and make selves generally useful. Call 230 S. Franklin, 2d fl.

BELL BOY — NEAT APPEARING; GOOD working conditions. Highland Hotel, 7455 Greenview-av.

ERRAND BOYS—OVER 16 years old, for retail cloak and suit store. F. N. MATTHEWS & CO., 21 E. Madison-st.

ERRAND BOYS—APPLY AT once. Rm. 510, 616 S. Michigan.

MONTGOMERY WARD & CO.
BOYS
OVER 16 YEARS
FOR
MERCHANDISE DIVISIONS,
ORDER FILLING,
STOCK,
MAIL PACKING.
MONTGOMERY WARD & CO.
618 W. CHICAGO-AV.
30 N. MICHIGAN-AV.
3141 LINCOLN-AV.

OFFICE BOYS—15 TO 17 years of age. We have several good openings for bright boys who seek permanent positions; rapid advancement. WILSON & CO., 41st-st. and Ashland-av.

OFFICE BOY—INS. OFFICE, ABOUT 15 YRS. Chance for advancement. Amer. Surety Co., 208 S. La Salle-st.

OFFICE BOY—MUST BE 16 YRS. OLD OR over. Apply Fulton Saw Works, 52d-av. and 22d-st., Cicero, Ill.

SPECIAL DELIVERY BOYS, 16 years old. Bring school certificates.
Apply Retail Shipping Room.
CARSON PIRIE SCOTT & CO.

WE ARE IN NEED OF A number of boys, 14-18 years of age, for various positions. Apply 9th floor, Superintendents' Office.
MARSHALL FIELD & CO. Retail.

WRAPPERS AND ERRAND BOYS—APPLY at once. JOHN T. SHAYNE & CO., 103 S. State-st.

YOUNG MEN—FOR STOCK AND ORDER clerks, over 16 years of age. CLUETT-PEABODY & CO., 520 S. Fifth-av.

Professions and Trades.

ADVERTISING ASSISTANT — LARGEST firm of its kind in the world has position in its advertising dept. for capable young man of literary tendencies; $18 to start; unlimited future; sell yourself in 1st letter. Address F A 438, Tribune.

ASSEMBLERS — EXPERIENCED; INSPECtors, metal polishers, millwright, and electrician helpers.
HOTPOINT. 2240 Ogden-av., near 12th-st.

ASSISTANT CYLINDER PRESSMAN—NONunion; steady job to right party. Address F C 85, Tribune.

ASSEMBLERS—EXPERIENCED. PLEASE come prepared for work. MAY SKINNER MFG. C., 2118 Elston-av.

AUTO REPAIRMEN AND FINAL INSPECtors for factory work. OPEN. ELGIN MOTOR CAR CO., 61st and Archer-av., Argo, Ill.

AUTOMOBILE PAINTERS — ALL AROUND. L. Markle Co., 21st and Michigan.

AUTO PAINTERS, FINISHER—FAMILIAR with striping. Address E Y 458, Tribune.

AUTOMOBILE TRUCK DRIVER — FIRST class. Apply 1744 N. Kingsbury-st.

A1 BLUE PRINT PAPER COATER — TO take charge of dept.; must be thoroughly experienced in all branches of coating; steady position, good salary and working conditions to right man. Correspondence strictly confidential. Address F C 97, Tribune.

BATTERY MAN—MUST BE AN ALL ROUND man, experienced in arc burning, changing, leakers, and battery inspection; good salary to first class on electrical vehicles. WOODS MOTOR VEHICLE CO., 2510 Cottage Grove.

BLUEPRINTER—EXPERIENCED; STEADY job and good wages. Apply in basement, U. S. Blueprint Paper Co., 327 S. La Salle-st.

BLACKSMITH FINISHERS AND HELPERS —On new wagon and auto truck work. 300 N. Halsted-st.

BUSHELMEN—FOR OUT OF TOWN; MUST speak good English; good wages. Apply A. COHEN S& CO., 320 S. Market.

BUTCHER—EXPERIENCED. 2416 W. 12th-st.

CABINETMAKERS—FIRST CLASS, FOR store fixture work. Wahlfeld Mfg. Company, Peoria, Illinois.

CANDY MAKER, STICK CANDY SPINNERS, and helpers—Willing to leave city. Pan Confections, 341 W. Erie.

CARPENTERS, BRICKLAYERS, AND ELECtricians, nonunion; steady work throughout building season for every competent man. Carpenters, 57½ cents per hour. Bricklayers, 75c per hour. Electricians, 60c per hour. Eight hour day. Apply at PAUL HASKELL, 600 Barker Bldg., Omaha, Neb.

CARPENTERS—2, ON INSIDE WORK. HOTPOINT, 2240 Ogden-av., near 12th-st.

CHAUFFEUR—MUST KEEP FORD DELIVery car in repair and know the So. Side; refs. required; no others need apply. Address F C 88, Tribune.

CHAUFFEUR—EXPERIENCED, FOR PARCEL DELIVERY, AUTO. SOUTH SIDE. CHAS. A. STEVENS & BROS., STATE-ST., NORTH OF MADISON.

CHAUFFEUR—WHITE, SINGLE, PRIVATE family; drive and help about house. Call 60 Cedar-st., Wed., 10 to 1.

CHEMIST—LARGE MANUFACTURING CONcern wants to employ young chemist; must have thorough training. Address E Y 318, Tribune.

CLOTH EXAMINER—MUST BE WELL RECommended. Address F C 149, Tribune.

COAT MAKER—FOR TRYONS AND BUSHeling. Weiss Tailoring, 3512 S. State-st.

COMPOUNDER ASSISTANT — MUST BE good man. Apply Sunnybrook Distillery Co., 169 W. Randolph-st.

COMPOUNDER ASSISTANT — MUST BE good man. Apply Sunny Brook Distillery Co., 169 W. Randolph-st.

CUTTER—FOR MEN'S SPECIAL ORDER; must be experienced; no other need apply. A. Cohen & Co., 320 S. Market-st.

DENTIST—IN ONE OF CHICAGO'S FINEST equipped offices; ethical only. Doug. 3721.

DIE MAKER—SPLENDID OPPORTUNITY; give record of experience; state salary wanted, and phone number. Address F C 361, Tribune.

DRAFTSMEN.
FOR TELEPHONE WORK.
We can use men who have had either mechanical or electrical experience in other lines.
WESTERN ELECTRIC CO., INC. 48th-av. and 24th-st.

DRAFTSMAN—FAMILIAR WITH FREIGHT car work; also good tool designer for position out of town. In reply state full particulars. Address B J 20, Tribune.

DRAFTSMAN—LARGE IOWA MANUFACturing company wants to correspond with experienced draftsman; give age and experience. Address B N 46, Tribune.

DRAFTSMAN—COMPETENT, CONVERSANT with bank and store fixture work; refs. required. Chas. Wenar Co., New Orleans, La.

DRAFTSMAN — EXPER. ON PLUMBING and heating. Apply Rm. 843 McCormick Bldg.

ELECTRICAL MAN—MIDDLE WEST; ONE WHO UNDERSTANDS WINDING A. C. AND D. C. MOTORS; NONE BUT FIRST CLASS NEED APPLY; MARRIED MEN PREFERRED; STEADY WORK; 47½ CENTS PER HOUR, INCREASE ACCORDING TO ABILITY; 8½ HOURS PER DAY, TIME AND A HALF OVERTIME; OPEN SHOP; STATE PRESENT EMPLOYMENT AND GIVE REFERENCES WITH APPLICATION. ADDRESS B J 3, TRIBUNE.

ENGINEERS—TELEPHONE.
We have several vacancies in our engineering dept. for men who have had telephone experience and sufficient technical training to write central office equipment specifications.
Call at employment office if convenient, or write, stating age and details of experience.
WESTERN ELECTRIC CO., INC., 48th-av. and 24th-st.

ENGINEER—BY ENGINEER SUPPLY HSE. in sales dept.; good opening. Address F B 164, Tribune.

ESTIMATOR — SHOULD HAVE SOME knowledge of electrical specialties; position pays $60 per mo. and offers fine opportunity for advancement for live, energetic young man; give education, experience; refs. required. Address F C 89, Tribune.

EXPERT FORD MECHANICS
We want A1 mechanics with clean record who have had at least 10 months' experience exclusively on Ford cars with some well known Ford agency. To real mechanics who can do work on Ford cars close to time schedule we offer permanent positions. No helpers need apply. D. A. THOMPSON, Superintendent, 1446 Wabash-av.

FEEDER—GORDON. BECKLEY RALSTON CO. Apply Catalog Dept., 2d floor, 1801 Michigan-av.

FOLDING MACHINE OPERATOR — CAPAble of taking charge of catalogues and pamphlet binding; steady work and advancement. Address, stating age, experience, and salary, F A 223, Tribune.

FOREMAN—OVER ABOUT FIFTY MEN IN factory outside of Chicago, making bank and store fixtures. Must be good experienced man, capable of handling both machine and bench departments. Address B W 24, Tribune.

FORGE SHOP FOREMAN—FIRST CLASS, familiar with freight car work. Address, stating full particulars, salary expected, B W 26, Tribune.

FUR CUTTER AND OPERATOR—STATE EXperience and give reference in first letter. THE MABLEY & CAREW CO., Cincinnati, Ohio.

GORDON PRESSMAN—FOR A SMALL JOB office; one that wil feed; good salary. CANTOR PRINTING CO., 1512 Masonic Temple.

GORDON PRESS FEEDERS— THE HENRY O. SHEPARD CO., 632 Sherman-st.

JEWELRY FOREMAN—COMPETENT, EXperienced man, for high grade shop; state qualifications, experience, salary and references. Address F A 491, Tribune.

JEWELER AND REPAIR MAN — FIRST class; position permanent. Hartwell Jewelry Co., Oklahoma City, Okla.

LABORERS—BUILDING, 45c PER HOUR; 120th-st. and Torrence-av., S. Chicago. C. & N. W. elevated.

MACHINISTS, LATHE, PLANER, VISE HANDS and MOLDERS. A good opportunity to work south in the winter in a modern shop situated in a delightful little city where the cost of living is not high and surroundings are pleasant. Give reference and write to SOUTHERN ENGINE & BOILER WORKS, Jackson, Tenn.

MACHINIST—HANDY MAN, EXPD. ON drill press and screw machine; good position and pay. R. 19, 154 W. Randolph.

MALE ATTENDANT—FOR SUBURBAN sanitarium; experienced in mental cases. Apply KENILWORTH SANITARIUM, Kenilworth, Ill.

MAN—YOUNG, WITH SOME EXPERIENCE in book bindery. 711 S. Dearborn, Rm. 544.

MAN — TO RUN FORD TRUCK; MUST speak German. Apply Room 1204 City Hall Square Bldg.

MECHANIC—1ST CLASS, ON ELECTRIC autos. 1513 N. Clark-st.

MEN—RELIABLE, SOBER, FOR GENERAL labor work in paper mill at Clinton, Ia.; wages $3.50 per day; steady work and fine living conditions. Apply Chicago office, Ford Mfg. Co., 2339 S. La Salle-st.

MEN—FOR NAILING AND MAKING TEMporary grain doors, used in box cars. Steady employment at HERMAN H. HETTLER LUMBER CO., 2601 Elston-av. Apply at gate.

MEN—FOR OUR SHOE FACTORY; HEELER, slugger, edge setter; good pay to right parties. Apply at once, United Remodeled Shoe Co., 607 W. 12th-pl.

MEN — YOUNG, 17 TO 20, TO LEARN blueprinting and lithographing; experience not required; steady position with advancement. 335 Plymouth-ct.

MAINTENANCE MAN—EXPERIENCED IN up to date plant; able to set up machinery. R. 19, 154 W. Randolph.

MECHANICAL DRAFTSMAN—Preferably men with experience, capable of making practical working drawings of machinery, fixtures, tools, gauges and special mechanisms for small interchangeable manufacture. Full particulars regarding age, nationality, references, and salary expected must be given in application. Address B W 27, Tribune.

MEN—2, YOUNG, 16-18; SCENE PAINTING studio. 417 S. Clinton-st. Call between 9 and 10 today.

MOULDERS AND FOUNDRY HELP—FOR medium gray iron castings; highest wages; no labor trouble; ideal working and living conditions. Come ready for work or address National Sewing Machine Company, Belvidere, Illinois, for full particulars.

MOLDER — AT ONCE, GREY IRON MOLDer, for out of town work; wages $40 per week and over; board and transportation furnished. Apply 40 N. 5th-av., Rm. 23, 5th floor.

MOTOR TRUCK REPAIR AND MAINTENANCE MAN.
We require the services of an experienced motor repair and maintenance man, one who is capable of taking full charge of fleet of 60 trucks; must have had previous experience in handling men; give age, state fully when and where employed, and salary expected to start. Address F C 213, Tribune.

OPTICAL MECHANIC—MUST BE A THORough, experienced, all around optical bench man; permanent position. Write, stating salary, to A. S. ALOE CO., St. Louis, Mo.

OPTICAL SURFACE MEN AND POLISHERS —Address A. S. ALOE CO., St. Louis, Mo.

PAPER RULER—EXP. ON HIGH CLASS loose leaf work; must understand the ruling business from A to Z; permanent, good future, downtown; excellent working conditions. Address E Y 66, Tribune.

PENMAN—EXPERIENCED ORNAMENTAL, steady position. Send samples and state salary. Address A 463, Tribune.

PIANO POLISHER—TO WORK IN SHOP; must be able to do patching and varnishing; world's largest music house; steady work and good wages to right man. Apply at once. MR. SCHOEN, 3d floor, 329-331 S. Wabash.

POLISHER AND BUFFER; EXP'D ON metal; extra good position. Rm. 19, 154 W. Randolph.

PRESSFEEDERS — IN OUR BIG TEN CYLinder plant. Men or women. Good wages. Feeders with only a little experience will be taught the business. Apply with references. The J. R. Watkins Co., Winona, Minn.

PRESSER — EXPERIENCED, IN A CLEANing factory, on a Hoffman machine. 3511 S. Halsted-st.

PRESSER—FIRST CLASS. 4650 GRAND blvd.

PRINTER—EXP., ALL AROND; MUST BE able to set type for headings on high class loose leaf forms; close forms, feed, etc.; permanent, downtown; excellent working conditions; good opportunity for right man. Address E Y 459, Tribune.

PRINTER AND PRESSMAN—FOR COUNtry office; good, all around; steady job; $15. JOURNAL, Sheldon, Ill.

RODMEN, CHAINMEN, DRAFTSMEN, AND young civil engineers to work in the North in summer, South in winter. Address S. B. BUTTON, 2740 Monroe-st., Kansas City, Missouri.

SEWING MACHINE ADJUSTERS AND FACtory help. No labor trouble; steady work. For full particulars address National Sewing Machine Company, Belvidere, Ill.

SHOEMAKERS—
First class outsole cutter. Steady work and good pay.
HUNTINGTON SHOE AND LEATHER CO., Huntington, Ind.

SHOEMAKERS — 2 TOP CUTTERS, ONE vamper, one heel scourer, and one finisher. Apply J. W. CARTER, Chicago Co., 833 W. Chicago-av.

STATIONARY ENGINEER—NONUNION, TO take charge of eight hour watch; must be familiar with turbine; steady employment. Address B W 28, Tribune.

TAILORS.
ROTHSCHILD & COMPANY.
WE REQUIRE THE SERVICES OF TAILORS [MEN] ON WOMEN'S GARMENTS.
APPLY MR. KOCH, ALTERATION ROOM, 10TH FLOOR.
STATE, JACKSON, AND VAN BUREN-ST.

TAILOR—TO DO PRESSING IN HOTEL. Highland hotel, 7455 Greenview-av.

TEACHER—FOR COMMERCIAL CLASSES in night school, beginning Oct. 1. Must be a real live wire and interested in social service. Address F A 504, Tribune.

TELEGRAPH OPERATORS.
Wanted—Telegraph operators; strike job out of town; free board and transportation; highest wages; best conditions.
Apply BERGOFF BROS. & WADDELL, Room 20, 175 W. Van Buren-st.

TOOL DESIGNERS.
Several first class tool designers, with experience on punch and die or jig and fixture work.
Call or write, giving age, technical training, experience, and approximate salary expected.
EMPLOYMENT OFFICE, 48TH-AV. AND 24TH-ST.
Western Electric Co., Inc.

TOOLMAKERS AND MACHINISTS — FOR steady work; no labor trouble. First class wages, ideal working and living conditions. For full particulars address National Sewing Machine Company, Belvidere, Ill.

TOOL AND DIE MAKER — EXPD. MAN; steady work; good pay. R. 19, 154 W. Randolph.

TOY DESIGNER—FOR MECHANICAL TOPS. Chicago Ferrotype Co., 1455 W. Congress-st.

WANTED—AT ONCE, IN A modern, new, and one of the best equipped and up to date shops in the state, to work on tool work, toolmakers, lathe, milling machine and grinder men. Apply at once. KELLER PNEUMATIC TOOL COMPANY, Grand Haven, Michigan.

WANTED — MECHANICAL draftsmen, Designers, and Checkers for surface condensers and small turbines. Address W. A. Laschinger, WESTINGHOUSE ELECTRIC & MANFG. CO., Machine Works, East Pittsburgh, Pa.

WATCHMAKER—FIRST CLASS. POSITION permanent. Hartwell Jwly. Co., Oklahoma City, Okla.

WANTED—AMATEUR MUSIcians to join already organized band; state instrument played. Apply by letter, when appointment will be given. Address F C 230, Tribune.

WIRE MEN.
First class men, familiar with conduit work.
Western Electric Co., Inc., 48th-av. and 24th-st.

WOODWORKERS—AUTOMOBILE, EXPERIenced; on new bodies. Apply Motor Body & Trimming Co., 3426 Wabash-av.

YOUNG MAN—TO LEARN A TRADE IN A cleaning factory; will pay while learning. 3511 S. Halsted-st.

Pharmacists.

BUYER AND MANAGER — DRUG DEPT.; registered; no night and Sunday work. KLEIN BROS., Halsted and 20th-sts.

DRUGGIST—REG. OR ASSISTANT; STEADY work. Phone Sup. 8791.

Farm and Garden Help.

MAN—WITH SOME EXPERIENCE WITH garden and shrubs; must speak German. Apply Room 1204 City Hall Square Bldg.

Salesmen, Solicitors, Etc.

ACCIDENT AGENTS WANTED—ILL., WIS., and Ind.; modern policies; liberal contract. Chicago Bonding Insurance Co., Chicago.

AN ACTIVE CONCERN
Wants two salesmen who can make good. I don't care what your nationality is, so long as you are honest and industrious. Experience not essential and advancement to executive position is open.
Do not apply unless you are a live wire and willing to work. Men from 25 to 30 with business acquaintance given preference.
Personal interview with MR. FISCHER, 833 First National Bank Bldg.

ANOTHER MAN
Wanted who is capable of interviewing business men on an approval proposition; $50 to $100 per week if your mentality is right; also opportunity to manage business in other large cities. HENRY H. WHITE, 1124, 202 S. State-st.

ARE YOU RESPECTABLE?
Would you consider a position with a real sales organization, a house furnishing you leads and giving you definite help? No sales experience necessary. We sell only a full valued property, and have just opened the most talked of North Side subdivision in Chicago.
WM. H. BRITIGAN,
800 First National Bank Bldg.
MR. GELHARDT.
Also evenings, 6 to 8.

BEST AGENCY CONTRACTS WITH THE GREATEST LIFE INSURANCE COMPANY. SEE J. J. MACKAY, NEW YORK LIFE, 3435 DEARBORN, RM. 317.

BROKER TO SELL STOCK ISSUE OF new organized company. Commission basis only. Will stand rigid investigation. Address A 435, Tribune.

CHINA AND LINEN SALESMEN WANTED for city trade; experienced only. 19 S. Wabash-av. The Cross-Wells Co.

CLOTHING SALESMEN.
If you are a successful salesman in your line, can adapt yourself to the retail clothing business, have personality and cordiality, full of pep and ginger, if the store you are employed by has failed to advance you and appreciate your efforts and ability, if you are tired of waiting for promotion, you can secure a position with a clothing concern of national reputation who want at once 6 retail salesmen for clothing, who can earn from $25 to $30 per week salary throughout the year. Applications will be considered strictly confidential, but will not be considered if they omit age, nationality, religion and a complete record of past employment and salary expected. Address F C 58, Tribune.

DO YOU WANT TO MAKE BIG MONEY?
An exceptional opportunity for high caliber salesman. Previous sales experience would be valuable but is not absolutely necessary. You receive thorough sales training gratis. You work with an efficient sales manager who is responsible to us for your success. Would you be identified with the largest and most successful sales organization in the United States?[Your minimum earnings would be $50 weekly and increasing according to the effort you put forth. All local work. Apply immediately.
ROOM 849 FIRST NATIONAL BANK BUILDING.
Ask for Mr. Swenson.
Also evenigs, 6-8 P. M.

DO YOU WANT SUCCESS AND INDEPENDENCE?
We train our men free for our line of work. This means MONEY to you, a PERMANENT POSITION, and PROMOTION. We guarantee deserving salesmen. Apply at once to C. M. YOUNG, Sherman House.

ENGINEER—BY ENGINEER SUPPLY HSE. in sales dept.; good opening. Address F B 163, Tribune.

IF YOUR SALARY ISN'T ALL YOU'D LIKE TO HAVE IT—
Investigate this big opportunity to increase it. Improve yourself in higher salesmanship at our expense and
EARN WHILE YOU LEARN!
A few hours a week of your spare time is all you need to invest; it's outside work and is pleasant, dignified, lucrative. Free classes in salesmanship Monday, Wednesday, and Friday evenings from 7:30 to 9. Attendance not compulsory. This is a particularly brilliant chance for department foremen, superintendents, timekeepers, etc., but all other ambitious employed men are welcome and should make nice extra money through a connection with our organization. Call any time. See MR. FRANK K. REILLY, 69 W. Washington-st.

MAN—YOUNG, TO LEARN BOND BUSIness; high school or business college graduate preferred; experience not necessary; small salary while learning; splendid future; give phone in application letter. Address E Y 466, Tribune.

MEN — THREE BRIGHT, TO SELL North Shore property; must be hustlers; experience not essential. Salary and commission. Very attractive proposition. Apply at once. Address D S 320, Tribune.

MEN—A FEW MEN OVER 25 YEARS OLD to learn salesmanship under a competent instructor and free schooling. Must be willing to follow instructions. Big money made by beginners. Apply in own handwriting, giving three references who know you socially. Address E J 303, Tribune.

MEN AND WOMEN—10 PROTESTANT Christian, for quick selling article; used in every home and office; quick seller and good pay. Also crew manager. DERIGHT, 1170 Old Colony Bldg.

NOTICE TO SALESMEN—MANY SPECIALty lines have been made very hard to sell by present conditions. Not so with our popular priced made to order clothing. Our salesmen are coining money. We have a few fall sample lines left. Write at once. The A. Nash Company, Power Bldg., Cincinnati, O.

REAL ESTATE SALESMEN—ATTENTION.
$500 CASH REWARD.
To any salesman who can prove to us that there is a better property on the market in Chicago at this time than the New Million Dollar Subdivision which we are about to put on the market.
To earn this $500 cash prize, you must prove better location, better market, better prices [all improvements in and paid for now], eighty flats, residences, and bungalows, mostly completed and rented, and for sale. In short, you must show as good an investment for the public's money.
Remember, $500 cash if you can show us. If you cannot, this is the property, the most easily sold to the greatest number of people.
We can use two sales managers and six salesmen; best commission; best co-operation, best closers, and best property.
ROOT & COUNCIL, 909, 19 S. LA SALLE-ST.

REAL ESTATE SALESMEN—HERE IS A good opportunity for you to make good money; liberal commissions. Apply Rm. 304, 74 W. Washington-st.

SALESMEN — TRAVELING, FOR SPECIALty line; none but high class men need apply; salary and bonus. Address B P 108, Tribune.

SALESMAN—FRANTZ-PREMIER DIST. CO. need 1 live salesman; big opportunity for right man; salary and commission. 916 No. American Bldg.

SALESMAN—OPENINGS FOR LIVE SALESman with old financial house; big earnings; excellent future. Address E X 104, Tribune.

SALESMEN — AN EXCELLENT PROPOSItion for men with some life insurance experience. Address F C 150, Tribune.

SALESMAN—ONE WHO CALLS ON DRUG trade; good side line; easy to sell. Tray Chemical Co., Box 50, Evanston.

SALESMAN—CITY. CALL 9 TO 11. KING, 130 N. 5th-av.

WANTED—MALE HELP.

Salesmen, Solicitors, Etc.

SALESMEN—TWO RELIABLE, ABLE to generate enthusiasm and hustle, for a proposition that offers big selling features and immediate demand. To those who meet our requirements we will offer a liberal commission and drawing account.
See Mr. G. W. Clark between 12 and 2 p. m. Wednesday or Thursday at Sherman Hotel.

SALESMEN WANTED—SALARY and commission. Call today or apply in writing. R. B. BUSWELL, Vice Pres. ELLIOTT-FISHER CO., 14 No. Franklin-st., 6th floor.

SALESMEN—THE RECOGNIZED LEADERS IN THE MANUFACTURE of Art Calendars for advertising and direct by mail advertising have a few open territories for high grade men. Applicants must be at least 25 years of age, of good character, impressive personality, resourceful and active, with selling ability [not necessarily in our line]. A belief in and knowledge of advertising would be particularly helpful. This is a splendid opportunity for the right kind of men to make permanent connection with the most liberal and progressive advertising house in the world. Address The GERLACH-BARKLOW CO., Joliet, Ill.

SALESMAN — NEW YORK CORPORATION has good opening for successful salesman with clear record; position has splendid possibilities, the line is standard, well advertised, in steady demand; remuneration is liberal and drawing account allowed; territory Chicago and outside. We have an out of the ordinary opening for a man with selling ability. Suite 915-920, 431 S. Dearborn-st.

SALESMAN—MOTOR TRUCK, WITH CHICAGO EXPERIENCE SELLING HIGH CLASS MOTOR TRUCKS; SALARY AND COMMISSION; GOOD PROPOSITION TO RIGHT PARTY. ADDRESS F A 294, TRIBUNE.

SALESMAN—OR CAPABLE BUSINESS MAN financially responsible will be given an opportunity to establish a big business employing others to make money for you which you can control and build to large proportions. You will receive my close co-operation and full benefit of my 15 years' successful experience in the business; present conditions favorable for large profits; can locate anywhere. BIGLER, 513 Transportation Bldg.

SALESMAN—I WILL MAKE ROOM IN OUR organization for a salesman who can qualify strictly as to character and sales ability. If he will come to me I will offer him work that is dignified and congenial and a position in which he will learn of his real value. This is permanent with a splendid income at the start and an executive position as a reward for consistent effort. For appointment phone Harrison 204 after 10 a.m.

SALESMEN—TO CARRY A high grade office specialty as a sideline. Staple article, attractive profits. Address T 292, Tribune.

SALESMEN — 2 CLEAN CUT; CITY OR country; with recognized selling ability; to represent large corporation; the chance of a lifetime to men whose future is now limited to definite possibilities for rapid advancement; previous experience not essential; strictly commission; no advance seekers wanted. Apply between 8:30 and 11 a. m., 614, 110 S. Dearborn.

SALESMAN — RESPONSIBLE BANKING house has opening for a salesman, 30-50 years of age. We will teach you to sell high class securities in small amounts at first. You can earn from $50 to $75 per week. Experience not necessary. Must have good character references. Unless serious, don't waste either your time or ours. Ask for MR. GRAHN, 502 Railway Exchange Bldg.

SALESMEN—MANUFACTURER REQUIRES 20 salesmen and 6 managers for a selling proposition that you never dreamed of; it has the irresistible appeal to all; $35-$90 per week a fair average for new men; experienced men make as much as $150 in a week; many men working at small salaries have not discovered themselves; no investment. MR. LARGE, 712 Masonic Temple.

SALESMAN—FIRST CLASS, TO SELL THE only blue flame wickless coal oil burner on the market; used for heating and cooking; officially indorsed. We believe that this burner is the best propostion on the market for a good salesman. Give full particulars of self in answering; strictly confidential. Hydro-Carbon Wickless Burner Company, Canton, O.

SALESMEN—WE CAN USE TWO OR THREE more high class, clean cut, responsible salesmen on oil stock proposition, now on 20% dividend paying basis; 7 producing wells; 2 more drilling, Cushing Mid-Continent field. Communicate at once with Midwest Securities Corporation, 616 Campbell Bldg., Oklahoma City, Okla.

SALESMEN—OFFICE SPECIALTY, TO SELL a colection system and service without equal. High commission on both new and repeat business. $10 to $25 daily easily made if you will devote 5 to 6 hours a day. Established Illinois corporation with excellent legal connections. Give phone number. Address F A 498, Tribune.

SALESMAN—SUCCESSFUL, WELL RECOMMENDED, for line of standard product; commission, drawing account and railroad fares when working outside Chicago; established firm wants AA1 representative. Address E H 282, Tribune.

SALESMEN—WE CAN USE A FEW ADDITIONAL men for our outside sales department; must be of neat appearance and pleasing personality; $25 weekly to right man. Call 9 and 2 to 4. 114 Van Buren-st., cor. La Salle, Room 632.

SALESMAN—AND DEMONSTRATOR, EXPERIENCED, to take charge of booth at the Ford Accessory Show, Coliseum, Sept. 22 to 29. Application and reference must be in our hands not later than the 15th. W. H. HOWELL CO., Geneva.

SALESMEN—WE CAN USE THREE HIGH grade men with selling ability permanently. Big paying position wthi company of wide reputation can be had by men of the right stamp. References required. Phone Majestic 7351 for appointment.

SALESMEN—TO SELL BLASKE COAL SAVERS on monthly payment plan; guaranteed to save 20%; evaporation tests at Purdue, Armour institute and Lincoln Park Board average 25% saving. Wolff Fuel Saver Co., 1524 Lytton Bldg., Chicago.

SALESMEN—CITY, SPEAKING FOREIGN languages, with large acquaintance among their countrymen; must be of good appearance and capable of earning $50 to $200 per week. Call personally at 10 a. m. 958 Diversey-pkwy.

SALESMEN—HIGH CLASS SPECIALTY, TO call on doctors and dentists with new instruments; sell for cash; easy to demonstrate; very profitable; exclusive agency for men who have money. 510 Tuttle Bldg., 6 E. Lake-st.

SALESMAN—EXPERIENCED, ON HIGH grade chocolates and fancy packages; acquainted with retail drug and cigar trade; state experience and qualifications. Address E P 68, Tribune.

SALEMAN—CHICAGO EXPERIENCE, ADDING machines or other mechanical specialty; salary and commission; want high grade man; give in detail exp. last 5 years. Address Y 113, Tribune.

SALESMAN—EXPERIENCED CHECK PROTECTOR salesman to take complete charge of Chicago sales and advertising campaigns; salary and bonus. Address National Check Protection Co., 221 W. Lake-st.

SALESMAN—SPECIALTY, HIGH CLASS; an enthusiastic, aggressive man of large caliber and convincing personality; splendid opportunity; give phone number. Address F C 148, Tribune.

SALESMAN—AN AMBITIOUS MAN WITH the determination to succeed. Others with our line are making big money, so can you. Call at 818 First National Bank Building, between 8:30 and 10:30 a. m.

SALESMEN — CAN USE THREE HIGH grade men with selling ability; permanent, big paying positions with company of wide reputation can be had by men of the right stamp. Call 623 Harris Trust Bldg.

SALESMEN—CITY, ON MAGAZINE PROPOSITION; lives wires earning from $8 to $12 per day. Must be neat in appearance and of good address. Call 9 to 10 daily. 1122, 608 S. Dearborn.

SALESMAN—WHO CAN EARN FROM $5 TO $15 per week in Illinois and Indiana, and who is competent financially; hours 10:30 to 3. Address P. O. M., Room 718 Consumers Bldg.

SALESMEN—MFGRS. OF FAMOUS "INSTANT Heat" bottle can use several high grade men to introduce "Instant Heat" direct to the homes. Call 922 Stock Exchange Bldg.

SALESMEN—MEN WITH HOUSE TO HOUSE experience to work under a crew mgr. High grade men only. Call 922 Stock Exchange Bldg.

SALESMEN—MEN WITH HOUSE TO HOUSE experience to work under a crew mgr. High grade men only. Call 922 Stock Exchange Bldg.

SALESMAN—EXPERIENCED STOCK, ON dividend paying industrial, with city clientele. Liberal commission. Married man preferred. Call rm. 704, 30 N. Dearborn-st.

SALESMEN—PHOTOGRAPH COUPON. Neatly dressed men; best proposition in city; pay every night. The Northland Studios, 19th floor, Majestic Theater Bldg.

SALESMEN—STOCK; HIGH CLASS; CLOSING campaign; legitimate, clean, big money; commission only; give telephone. Address A 328, Tribune.

SALESMEN—CALL DAILY ON 6 SELECTED people; make big income; permanent. 723 Cont. & Com. Bk., 9 to 1.

SALESMEN—CITY, HANDLE WELL ADVERTISED hardware specialty as side line. Address A 101, Tribune.

SALESMEN—EARN $50 WEEK SELLING collection cabinet to merchants; city or rd. Write or call Sayers Mfg. Co., 20 E. Jackson.

SALESMEN—3 LIVE WIRES FOR A BIG seller; straight commission. 302 Tacoma Building.

SALESMAN—CLOTHING 9030 Commercial-av.

WANTED—MALE HELP.

Salesmen, Solicitors, Etc.

SALESMEN—WE CAN USE 3 MORE ON our force. This is an unusual opportunity to connect permanently with large brokerage firm; experience not necessary, but must be clean cut men who can stand prosperity. Address A 125, Tribune.

SALESMAN—SHOE, AND WINDOW TRIMMER. Eichengreen's, 728 Broadway, Gary, Ind.

SOLICITORS—ARE MAKING BIG MONEY selling INSTANT HEAT scientific heat containers. Agents are averaging from $50 to $75 a week with little effort. Article sells on sight. Good commission. Call suite 922 Stock Exchange Bldg., 30 N. La Salle-st.

SOLICITORS—TO SECURE MEMBERS IN our producer to consumer campaign; easy work; no trouble to convince customers, as we can save them about one-half of probable retail prices; large commission. 1514, 36 S. State.

SOLICITORS—PUBLISHER PAYS $25 PER week to men who average 5 orders per day on monthly payment magazine club. See our quick selling combinations. Experience unnecessary. R. 401, 5 N. La Salle-st.

SOLICITORS—GET BUSY ON ENTIRELY new combination photo offer never worked; marvelous results. Haynes Studio, 4711 Sheridan-rd.

SOLICITOR WANTED—FOR SIGNS AND automobile painting. Salary and commission. Good opportunity for right man. Call at once. A. B. Sign Service, 1813 S. State-st.

STOCK SALESMEN.
Old established house, bank references, will engage several producers, city, Ill., Ind., Wis.; only men having good references, reputation, and clientele wanted. Have men earning five to twenty thousand annually; no promotions; liberal contract; no advances. C. E. DODDRIDGE & CO., 924 Consumers Bldg.

STOCK SALES—WE HAVE THE ONLY going proposition in the City of Chicago. Salesmen are cleaning up. Direct inquiries. Business without competition. Good commission. Apply Room 831 Stock Exchange Bldg., 30 N. La Salle-st.

STOCK SALESMEN—BY RAILWAY APPLIANCE mfg. company; commission only; no advance or salary; exper. not necessary. Open evg. to 9. Hall Air Lock and Railway Supply Co., 76 W. Monroe.

STOCK SALESMEN—HIGH GRADE PROPOSITION; can earn form $50 to $200 per week. Room 311, 137 S. La Salle-st.

SUBDIVISION SALESMEN AND SALES MANAGERS
for permanent connection with Chicago's Largest Real Estate Operators, now working on Chicago's largest subdivision. This is the fall and winter sensation of the real estate world. Guaranteed salaries, big earnings, and quick promotions to industrious men. Call 8:30 a. m. to 9 p. m., including Sunday.
FRED'K H. BARTLETT & COMPANY, 69 W. Washington-st.

SUPERINTENDENTS, FOREMEN, AND heads of departments in department stores, why not turn your salesmanship and acquaintance into real money, and if you are able to handle salesmen after you learn our business, which will take you thirty to sixty days, there is a good position waiting you. Address E T 146, Tribune.

WANTED—WE WANT TWO well dressed, intelligent men capable of calling on people and presenting a strong, appealing proposition. Must be well acquainted, honest, and reliable. To such men we offer a position worth while. Salary and commission. Call in person. Ask for MR. ELMORE, Room 40, 106 No. La Salle-st.

WANTED—HIGH CLASS SALESMAN, FOR the preferred stock issue of a local loop hotel; fast seller; reliable leads furnished. E. M. HARDING. 29 S. La Salle, Room 158, Ground Floor.

WANTED—BRIGHT MEN, EXPERIENCED in salesmanship; splendid opening in real estate office. M. B. MORAN & CO., 8 S. Dearborn-st.

YOUNG MAN—AS A SOLICITOR; GOOD pay; must have chauffeur's license; recommendation required. 3511 S. Halsted.

Agents.

AGENTS—MEN AND WOMEN—TO SELL best little patriotic article of the hour just being put on the market for 1st time. This is an opportunity for a few live wires to make some big money. HALLEN & WILLIAMSON, 1320 Manhattan Bldg.

AGENTS AND CANVASSERS—FIFTEEN, TO put on a large campaign in city and surrounding territory; new proposition; big money to producers; old established firm; one crew manager. Apply 30 N. Dearborn-st., R. 512.

AGENTS: SANITARY TWISTED WIRE brushes, dusters and mops; over 100 kinds, from a dime to a dollar and up; big profit. Sample and catalog, 25c. MILLS AND MILLS, FISHER BLDG., CHICAGO.

AGENTS—MAKE 500% PROFIT SELLING our auto monograms and initials, window sign letters, changeable signs, and show cards; 1,000 varieties; enormous demand. SULLIVAN CO., 1123 Van Buren-st.

AGENTS—WE PAY GOOD MONEY; MAIL order specialties, just out. Send dime for particulars. Address B W 15, Tribune.

Miscellaneous.

YOUNG MEN AND BOYS.
MERCHANDISE PACKERS.
BOYS FOR WRAPPING.
STOCK BOYS.
APPLY SUPERINTENDENT'S OFFICE, WIEBOLDT'S, MILWAUKEE-AV. AT PAULINA-ST.

MAN—FAMILIAR WITH MANUFACTURING INDOOR, PLAYGROUND, and BASEBALLS; must be able to wind ball and sew on covers. Address F A 227, Tribune.

WANTED—PORTER, EXPERIENCED, in retail cloak and suit store. F. N. MATTHEWS & CO., 21 E. Madison.

SUPERINTENDENTS, FOREMEN, OFFICE mgrs., clerks, etc.; increase your income by legitimate work after regular hours; responsible men wtd. Write today, giving full particulars about self. Address A M 132, Tribune.

JANITOR—ASSISTANT, FOR NIGHT SERVICE; one with experience and not afraid of work preferred. Apply in writing; give refs., state age and salary desired. Address F B 93, Tribune.

JANITOR—EXPERIENCED, FOR 20 APARTMENT building on South Side; low pressure boilers; good position for sober, industrious man. Address A 431, Tribune.

YOUNG MAN—16 OR 17 YRS. OLD, TO learn advertising business; small salary to start. Apply between 9:30 and 10:30 a. m. today. Mr. Blackmore, 736 W. Monroe-st.

MAN—YOUNG, CLOTHING MODEL; MUST be good appearing, perfect 36 size, height 5 ft. 10½ in. H. M. SINDENTHAL & SONS, 411 S. Market.

MAN—YOUNG, TO TAKE CARE OF ALTERATIONS and wrapping desk; clothing experience preferred. Monroe Clothes Shop, 3d floor North American Bldg.

MEN—TWO, 18 TO 25, COLLEGE OR HIGH school preferred; $70 to $80 per mo. to start; rapid advancement. MR. LUKEN, 9 to 11, Wednesday. R. 300, 333 S. Dearborn-st.

SOLICITOR—TO SELL NEW COMBINATION upright and inverted gas light to users of new heat unit gas; liberal pay. WELSBACH CO., 633 Washington-blvd.

STUDENT HELP—FOR DINING ROOM OR other work. 5714 Blackstone, Hyde Park 2780.

PORTER — EXPERIENCED; STEADY POSITION; refs. required. Nicoll The Tailor, 200 S. Clark-st.

YOUNG MAN—COLORED, FOR COOK AND to assist with housework. Address F C 84, Tribune.

PORTER — GOOD; ONE NOT AFRAID OF work; steady work; good pay. Apply SPOEHR'S, 17 S. Dearborn-st.

MAN—EXPERIENCED IN SUNDRIES. THIS is a good chance for the right man. Chicago Wholesale Drug Co., 117 W. Harrison-st.

MAN—HANDY WITH TOOLS AND HAVING some experience repairing electrical machinery. 1337 Washington-blvd.

ELEVATOR MAN—FGT., AGE 23; $18; some exp. Benjamin Electric Mfg. Co., Room 856, 29 S. La Salle-st.

MEN—NEAT, UNDER 22, CITY AND ROAD work; no exp. necc.; adv. assured. Before 10. 64 E. Van Buren, Rm. 616.

MEN—TRUCK UNLOADERS. APPLY SHIPPING SUPERINTENDENT FRANKLIN MACVEAGH & CO., Lake and Market-sts.

COLLECTOR—EXPERIENCED FURNITURE installments, bond required. ALEXANDER FURNITURE CO., 3840 S. State-st.

MAN—EXPERIENCED, FOR BILLIARD hall. 3216 W. 12th-st.

MAN — AS PORTER, FACTORY WORK, nights. Address F A 484, Tribune.

GROCERY DELIVERY MEN—5. 4631 Broadway.

PACKER — EXPERIENCED IN HEAVY hardware. Call 409 S. Green-st.

MODEL—EXPERIENCED; SIZE 36; EDERHEIMER-STEIN CO., 215 W. Jackson.

MEN—TO FOLD CIRCULARS, PAY EVERY night. 2d floor, 416 S. Dearborn-st.

MAN—TO WORK IN STOCKROOM. BRING refs. Call after 5:30. 123 W. Lake-st.

MEN—10, COLORED, PORTERS. 29 W. Randolph-st., 3d floor.

MEN—FOR STOCK WORK IN WHOLESALE shoe house. 212 W. Monroe-st., 2d floor.

WANTED—MALE HELP.

Miscellaneous.

SEARS, ROEBUCK & CO.

MEN—
Truckers, Laborers, Checkers, Stockmen, Packers, Freight or Express.
Positions suitable for experienced men, and those without experience will be placed where they can readily learn the work.

YOUNG MEN—
Recheckers, Order Fillers, Stockmen, Factory Help, Mail Weighers, Packers, Parcel Post Mail or Express.
Various other positions in Merchandise and Shipping Depts. for experienced or inexperienced young men.

BOYS—
Wrappers, Mail Tubes, Messengers, Order Fillers, Office Boys, Factory Boys.
Suitable positions for any wideawake boy.
Call at Employment Department, Homan-av. and Arthington-st.
SEARS, ROEBUCK & CO.

A REAL OPPORTUNITY FOR YOUNG MEN.
We are very anxious to find several young men, 17 to 19 years of age, living at home, who are looking for positions where conscientious application to their work will be promptly recognized. We are interested only in young men who want a steady position where they can be assured of promotion if they prove themselves worthy.
BUTLER BROTHERS, Randolph-st. Bridge.

DON'T CALL AT OFFICE, just phone—
(Harrison 3041).
Ask for Mr. Cloutier. I will tell you in three minutes if you can fit in with this work; I am employment man for a rapidly growing corporation and my business is to furnish my company with men who have never tried sales work, but whose previous earnings have been over $100 per month in other occupations, for positions where they can learn to be high class salesmen. Tel. Harrison 3041.

MERCHANDISE PACKERS.
We can give employment to a number of merchandise checkers and packers; experienced preferred, but not necessary.
BUTLER BROTHERS, Randolph-st. Bridge.

MEN — 10, EXPERIENCED, for shipping dept. Apply to Mr. Frank Huebner. E. J. BRACH & SONS, 365 E. Illinois-st., section D, at the Pugh Terminal.

MILLINERY.
ORDER FILLERS AND STOCKKEEPERS. Bright young men with some millinery experience, here is your opportunity to advance quickly to the position of road salesman. Good starting salary. CHICAGO BARGAIN HOUSE. 173 N. Michigan-av.

MEN—FOR FOLDING CIRCULARS—HIGHEST PRICES PAID. 6TH FLOOR, 605 SO. CLARK-ST.

BUYER—RESIDENT CHICAGO ANTHRACITE coal buyer for shipments to Michigan points; must understand how to buy under existing conditions. Walter Gunn Clapp Syndicate, Battle Creek, Mich.

MEN—YOUNG, MARRIED, FOR SHOP work; no experience necessary; steady work; 30c per hour; average 40c to 45c an hour piece work. Central Brass Mfg. Co., 4068 Princeton-av.

MODEL—EXPERIENCED, SIZE 36, FOR men's high grade coats; sample room and traveling. COHN, RISSMAN & CO., 418 S. Fifth-av.

MEN—FOR RESTAURANT MANAGER'S POSITIONS, in and out of Chicago; splendid opportunities for promotion. JOHN R. THOMPSON CO., 350 N. Clark-st.

FOREMEN, BLDG. MGR., TIMEKEEPERS, any one with large acquaintance; chance to make big money. Call Majestic 7376, Blair Mfg. Co., 1122 Unity bldg.

LABORERS—STEEL WAREHOUSE. 217 N. Desplaines-st.

MEN—YOUNG, EXPERIENCED IN THE wholesale watch and jewelry business. Permanent position, good pay. Apply HOLSMAN & CO., 179 W. Madison-st.

HOUSEWORK — COUPLE, WHITE, FOR housework; must have city references. Phone Evanston 3082 or call 930 Michigan-av., Evanston.

MEN—FOR SHIPPING ROOM WORK IN A wholesale Japanese dry goods house; age 17 up; permanent positions. YAMATO IMPORTING CO., 319 W. Adams-st.

HOUSEMAN—EXPER., SINGLE, WHITE, with city references; private residence, No. Side; room furnished but not board; state wages. Address A 102, Tribune.

CANDY MAKER'S HELPER — EXPERIENCED. Apply HUYLER'S, 66 E. South Water-st.

MAN—FOR DELIVERING. MUST HAVE grocery and market experience and good refs. 4357 W. Madison-st.

MAN AND WIFE—GENERAL HOUSEWORK, run auto. Phone Highland Park 81, or address T 247, Tribune.

HELPERS—FOR HARD GOODS ROOM IN candy factory. Call Paul F. Beich & Co., 126 S. Green-st.

MAN—YOUNG, TO RUN PASSENGER ELEVATOR; one living at home preferred; salary $40. Apply Plaza Hotel, 1553 N. Clark-st.

LABORERS—45c PER HOUR; 120TH-ST. and Torrence-av., S. Chicago. C. & N. W. elevated.

STOCK MAN—EXPERIENCED, WHOLESALE clothing house. LIEBMAN, PHILIPSON CO., 307 W. Van Buren-st.

LABORERS—IN LUMBER YARD; STEADY employment. HERMAN H. HETTLER LUMBER CO., 2601 Elston-av. Apply at gate.

MEN—AS NEWS AGENTS ON TRAINS; long runs. 120 E. 12th-st.

Employment Agencies.

WE MUST HAVE SEVERAL JR. CLERKS and office boys at once; also insurance, map clerk, $65-$85; bkkprs. and stenos. QUICK SERVICE BUREAU, 36 S. State-st. 1500 N. Amer. Bldg.

BKPR., $90; STENO., $85; MAP CLK., $90; Ledger Clk., $70; Genl. Ofc. Clk., $75; Jr. Clk., $55. COMMERCIAL SERVICE BUREAU, Room 1116, 108 S. La Salle.

MEN—NEAT APPEARING, PAST 45, AS taxicab starters and switchboard operators; no experience necessary; $15 weekly. Call room 903, 139 N. Clark-st.

TRUCKERS—10 STRONG MEN, PAST 45; $16 weekly. Call Room 903, 139 N. Clark.

WANTED—MALE HELP.

Employment Agencies.

HIGH GRADE POSITIONS FOR HIGH GRADE MEN.
Every position listed actually open, besides many more not mentioned.
EXECUTIVES — Pkg. Hse. Office Mgr., $2,000; Loan Mgr., $6,000-$12,000; Business College Teacher, $90-$100; Mech. Dftmn. Teacher, $1,000-$1,200; Auto Accessories Off. Mgr., depends; Packing House Man, $1,500; Oil Station Mgr., depends. SALES MGRS.—Investments, $2,400-$3,000; Motor Trucks, Shoes, Paints, Investments, $5,000-$10,000; Electrical Fans, depends; ADVTG. MAN, autos, depends; Trav. Auditor, $1,800; Asst. Auditor, become office mgr., $1,200-$1,500; 6 CORRESPS., $1,080-$1,500; CONTROLLER, implements, $5,000-$7,000 up; 8 Accts., $1,500-$3,000; 3 Bkkprs., $1,300-$1,500; 26 Bkkprs., $15-$20. COST MEN—$1,200-$960-$1,040-$600. CLERKS — $12-$20; Bill, File, Entry, Cost, Ledger, Shipping, Receiving, Complaint, and all kinds of General Office Clerks, good penmen and good at figures. We never have enough. 33 STENOGS., at the very best salaries. 72 SALESMEN, all good salary propositions.
SUPTS.—Chief Machine Shop, $7,000-$10,000; Motor Inspection, $5,000-$6,000; Mattress Dept., $1,500-$1,800; Wagon Factory, $1,500; Asst. Implements, depends; Implement Shop, $2,100; Mechanical, $2,100-$2,400. FOREMEN—Forge Shop, $1,500; Malleable Iron Fdy., $1,500-$1,800; Implements, Rubber, Musical Instruments. ENGRS.—3 Forestry, $1,800-$2,400; 2 Asst. Forestry, $1,200-$1,500; Mech., $900-$1,200; Structl., $1,300-$1,800; Erecting, $900; Constr., $1,500; Steel and Concrete, Mining, Day and Night, Staty. Steam, $2,100. DRAFTSMEN-DESIGNERS—We never have enough of all kinds. CHEMISTS — 3, at $1,800-$2,400; 2 Assts., $1,200-$1,500; Steel, $960; Oils, $1,200; Asst. Graduate Physician; Commercial, $1,200-$1,500. MISCL. TECHNICAL MEN—Automobile Repairman, Rubber Plant Master Mechanic, Watchman, Steamfitter, Instrument Men, Layout Men, Chainmen, Rodman, Computers, Hotel Houseman, Railroad Constr. Inspectors.
Costs nothing to talk it over. You can't lose.
BUSINESS MEN'S CLEARING HOUSE, 1408 Republic Bldg., State and Adams. Harrison 7027.

THE ENGINEERING AGENCY, INC., ESTABLISHED 25 YEARS. OFFERS POSITIONS IN ENGINEERING AND DRAFTING in Civil, Mechanical, Chemical, Architectural, Manufacturing and Structural Lines.
SOME OF TODAY'S OPENINGS.

Foreman, High Explosive Shell Forging	$150-$200
100 Positions for Draftsmen, All Locations	$75- 150
[Call or write for further information.]	
Mechanical Engineer, Supervise Construction	$150- 175
Master Mechanic Mfg. Plant, Michigan	175
Instructor, Gas Engines, Trade School	1,500
Civil Engineers for railroad location, construction and maintenance as follows:	
Rodmen	$60- 70
Levelmen	85
Transitmen	100
Draftsmen	$90- 110
Construction Clerks, experienced	100
Concrete Draftsman Detailer	$125- 150
Chief Engineer, Structural Cranes	200
Municipal Draftsman	$100- 125
Office Drainage Engineer	175
C. E. Mine Construction	$100- 150
Structural Detailers, several	$110- 150

1662 Monadnock Block, Chicago.

MORRELL AGENCY, 112 N. LA SALLE-ST.

NO JOB, NO PAY.		NO JOB, NO PAY.	
Lic. engrs.	$100-$125	Milling mach.	30c-45c
Engrs., 8 hrs.	$95	Chefs	$18-$25
Firemen, 8 hrs.	$22	Sec. cook	$16-$18
Oilers	$65-$75	Night cooks	$18-$20
Eng. rm. hlpr.	$18-$20	Cook's hlpr	$12-$15
Coal passer	$16-$18	Storeroom	$50-$60
Electricians	35c-50c	Hosp. janitor	$40, r. b.
Elect. maint	$90	Housemen	$55-$65
Elect. hlprs.	25c-33c	Laundrymen	$50-$65
Millwrights	30c-35c	Club porter	$45-$60
Carpenters	45c-60c	Bell boys	$30-$45
Lathe mach.	40c-50c	Doorman	$65
Bench mach	50c	Housemen	$40, r. b.
Learn trades	$12-$15	Countermen	$14-$16
Shop boys	$10-$14	Orderly	$45, r. b.
Punch press	25c-35c	Shipping	$15-$20
Drill press	25c-35c	Packers	$14-$17
Assemblers	25c-40c	Chauffeurs	$25
Mach. hlpr	25c-33c	Garage floor	$21
Fact. carp	$18-$20	Bartender	$70, b.
Bricklayer	60c	Service bar	$18
Grinder	40c	Lunchmen	$14-$16
Auto repairs	40c-60c	Janitor	$65-$75
Baggagemen	$65-$75	Young men	$12-$15
NO JOB, NO PAY.		NO JOB, NO PAY.	

112 N. LA SALLE-ST. MORRELL AGENCY.

MANY GOOD OPENINGS TODAY—

Chefs	$18-$25	Bookkeeper	$18-$25
S. O. Cook	$75, b., r.	Asst. bkkprs.	$15-$17
2d Cooks	$14-$20	Voucher clk.	$18-$22
Night cooks	$12-$15	Timekeepers	$75-$85
Cafe waiter	$40	Ledger men	$65-$80
Bus boys	$10-$12	Office men	$60-$90
Waiters	$12-$14	Jr. clerks	$40-$55
Counter men	$12-$15	Shipping Clk.	$90
Orderlies	$35, r. b.	Asst. shipp.	$60-$70
Housemen	$40, r. b.	Stock clerk	$60-$75
Bell boys	$15-$30	Packers	$65-$75
Hotel porters	$50-$60	Craters	$75-$80
Elev. boys	$40-$60	Fact. janitor	$60-$70
Laundryman	$16-$20	Elev. men	$55-$65
Garage floor	$25	Watchmen	$65-$80
Auto washers	$20-$25	Baggagemen	$65-$75
Auto polishers	$16-$18	Express handler	$70
Garage hlpr.	$16-$18	Ref. engr.	$125, b.
Saloon porter	$14-$15	Firemen	$65-$80
Lunch men	$12-$15	Oilers	$65-$75
Dairy hlprs.	$15-$18	Drill press	25c-30c
Pri. couple	$75, r. b.	Punch press	25c-30c

Mechanics of all descriptions in big demand at high salaries. Your position guaranteed steady and secured promptly. No registration, no waiting.
LA SALLE AGENCY, 166 N. LA SALLE-ST.

WANTED AT ONCE—
3 instr. men, $90 per mo. and exp.; 3 rodmen, $70 per mo. and exp.; 3 chainmen, $55 per mo. and exp.; 1 map clerk, $85.
COMMERCIAL DEPT.
Bkpr., out of town, $30; asst. bkpr., checking invoices, $18; bkprs., $15-$20; map clerks and asst. examiner, ins., $60-$80; pricing clk., auto truck parts expr., $20; stockman, $14; credit man, $14; ship. clerk, mach. expr., $20; stenos., $10-$25; typists, $60-$100; bank, office, stock, shipping, cost, voucher, bill, insurance and R. R. rate clerks, $60-$85. We can use 20 office boys, $7-$10.
SALES DEPT.
2 expr. corset salesmen, Mich. and Ind., excellent salaries and future; 5 expr. stove and range salesmen, good salaries. We can always use a good salesman with a clean record.
V. G. TRUEBLOOD & CO., 19 S. La Salle-st. Room 815.

HIGH GRADE MEN.
WE HAVE A NUMBER OF EXCELLENT POSITIONS OPEN for accountants, credit men, correspondents, ledgermen, stenographers, cost clerks, general office clerks, shipping clerks—in fact, every sort of high grade office position.
Every one with the better grade firms. It costs nothing to talk it over or until placed satisfactorily.
SEE US IMMEDIATELY. NO REGISTRATION FEE.
GLADER AGENCY, 314 Woman's Temple Bldg., 108 S. La Salle-st. Franklin 1914.

KINCAID.
OFFICES CHICAGO AND DETROIT.
619 S. DEARBORN-ST.
OPEN EVENINGS TILL 10 P. M.
Any of these jobs if they suit, $2.50.

At Chicago.		At Detroit.	
Col. washers	$20	Men to learn	$3
Auto mechanics	45c	Auto mech	50c
Millwrights	40c	Lathe 45c and bonus	
Milling mach	40c	Assemblers	$4
Drill press	28c	Drill press	35c
Bench hand	40c	Grinders, all kinds.	
Machinist	45c	Mach rep. $4.50 & up	
Handy men	$70	Hand screw	Bonus
Fctry. men	$17	And all classes of auto work.	
Col. help.			

Daily shipments to west and northwest.

POSITIONS OPEN AT THE "A. R. B."
Head Bookkeeper, $35. Factory Employment Manager, $100. M. C. B. Clerk, $90. 5 Bookkeepers, $18-$22. 5 Ledgermen, $15-$20. Clerk, Foreign Department, $18-$20. Traffic Clerk, $15. 5 Railroad Clerks, $65-$75. 6 Office Clerks, $15. 3 Asst. Shipping Clerks, $12-$15. 4 Stenographers, $60-$75. 2 Bill Clerks, $12-$15. 20 Boys, $25-$50.
Come in and see for yourself. Free registration.
AMERICAN RAILWAY BUREAU [Chicago's Greatest Employment Bureau], 1131 Lumber Exch. Bldg., 11 S. La Salle-st. Tel. Randolph 1049.

ACCOUNTANT AND CASHIER, $1,300-$1,800. Accountant and Correspondent, $1,500-$1,800. Sales Correspondent, $90-$100. Bank Bookkeeper, $900. Asst. to Credit Man, $75-$100. Ledger Clerks, $15-$18. Stenographers, $65-$85. Timekeeper, $18-$20. Raw Material Stock Record Clerk, $75. Office Clerks, $50-$80. Typewriter Bill Clerk, $18. Merchants Cler. Exch., 903, 133 W. Wash.-st.

WE CAN'T FILL ONE-HALF OF THE GOOD positions which are coming to us. Isn't that enough to convince you that NOW is the time to look for that better position? CENTRAL—Y. M. C. A.—DEPARTMENT, Suite 301, 19 South La Salle-st. Open daily; Tues and Wed. evenings, 5-8.

POSITIONS OPEN. BILL CLERK, $100; bookkeeper, ADVERTISING EXPERIENCE [loop], $22-$25; other bookkeepers [loop], $16-$22; stenographers, $75-$85; typists, $65-$75; Clerks, $12-$15; Shipping clerks, $15-$21; boys, $8-$10. SANGER, 17 N. La Salle.

WANTED — MEN PAST 45 YRS., FOR POSITIONS open now; laborers, men to unload wagons, parcel post packers, stockrm. helpers, registered pharmacists, hotel painter, office men, stenographers, typists; no charge to either applicant or employer. Call Rm. 903, 139 N. Clark-st.

ACCOUNTANT, FIRST CLASS, $2,500; ASST. Bk., Fire Ins. exp., $25; Correspondent, Ptg. exp., $18; Ledger Clerk, $15; Und. Biller, $15; Asst. Foreman, $15; Packer, $15; Office and Errand Boys, $8-$9-$10. King's Agency, 29 S. La Salle-st.

SALESMEN—CITY OR TRAVELING. WRITE or call for "list of openings and how to obtain them." Hundreds of positions open. Thousands of successful high salaried members. Natl. Salesmen's Tr. Assn., 441A Monadnock Bldg., Chicago.

LEDGER CLK., $15; STENOGRAPHERS, $15; Stock Clk., $10; Junior Clks. and Boys, $6-$10. Railway Exchange Emp. Bureau, Suite 451. 80 E. Jackson-blvd.

ASST. CREDIT MAN, $100; S. SIDE OFFICE Clks., good figurers, $75; Steno., $85; Bright Youths, office, stock, shipping. Chicago Clerical Ex., 64 W. Randolph, R. 504.

MAN — COMPETENT BOOKKEEPER, PAST 45, able to operate typewriter; $18 weekly; also ledger clerk, $16 weekly. Call Room 903, 139 N. Clark-st.

WANTED—MALE HELP.

Employment Agencies.

HIGH GRADE BOOKKEEPERS, CLERKS, STENOGRAPHERS, BOYS, ETC.
We must have more applicants to fill the dandy big juicy orders that are pouring in every day.
Now is the time above all times to seek a position, to get located in a satisfactory position that you have been looking for for some time.
Don't let prejudice keep you away.
LOOK US UP THIS MORNING.
Let us show you that we mean business; that we can and will do something for you.
These are but a few of the special openings that must be filled the first thing this morning.
2 bookkeepers, $20; 3 bookkeepers and ledger clerks, $15-$18; 5 shipping clerks, $15; 3 stenographers and clerks, $17-$20; 2 bookkeepers and stenographers, $18-$20; 1 clerk, man, 40 years old, $15; 2 R. R. claim adjusters, $18-$20; 6 packers, $14-$16; 3 typists and clerks, $15-$18; 1 timekeeper, 25 years old, North Side, $15; 3 men wholesale grocery exp., $15-$20.
Look them over, if you don't find the position that you are qualified for call at our office just the same because the above list is only a few of the many we have and can offer you.
Be in early.
Let's get that job today.
CRAIG AGENCY, Suite 614, Republic Bldg., State and Adams-sts.

YOUR POSITION SECURED AT ONCE. STEADY GUARANTEED PLACES.

Chefs	$18-$22	Engineers	$22-$25
Hotel clerk	$50, r. b.	Lic. firemen	$18-$22
Asst. steward	$50, r. b.	Coal passers	$15-$18
S. O. cooks	$14-$16	Oilers	30c-35c
Sec. cooks	$14-$15	Firemen	$75-$85
Bakers	$18	Electricians	35c-55c
Waiters	$12-$14	Carpenters	40c-50c
Bell boys	$40, b.	Assemblers	35c-40c
Bus boys	$10-$12	Machinist	40c-50c
Dishwasher	$10-$12	Bench hand	35c-45c
Yardmen	$50, r. b.	Drill press	25c-30c
Housemen	$65	Punch press	25c-35c
Porters	$14-$16	Learn trades	25c-27c
Elev. boys	$35-$45	Mach. hlpr	27c-30c
Col. couple	$60, r. b.	Pol. & buffer	$3-$3.50
Ship. clerks	$12-$18	Lic. engr.	$35
Office clerks	$12-$17	Lathe hand	35c-45c
Boys	$7-$12	Painters	$18-$20
Elev. men	$45-$70	Milling mach.	30c-40c
Janitors	$65-$70	Fact. mach.	$25
Auto washers	$18-$24	Cabinetmaker	$18-$20
Auto polishers	$14-$20	Auto mech	35c-50c
Sal. porters	$12-$16, b.	Hand screw	30c-40c
Col. store porters	$15	Shop boys	$10-$14
Col. sal. porters	$12-$17	Millwrights	$18-$24
Warehouse	$15-$18	Armature wind	55c
Bookkeepers	$15-$17	Packers	$12-$16
Stock clerks	$12-$17	Car cleaners	$60
Col. wagon wash	$17	Truckers	$70-$80
Shipping rm.	$12-$18	Baggagemen	$70-$75

WASHINGTON EMPLOYMENT AGENCY, 175 W. WASHINGTON-ST.—175.

BOOKKEEPER — DEPARTMENT STORE exp.	$150
Employment manager	$3,400
Superintendent stores and foundry	$4,500
Malleable iron fdy. supt.	$4,000
Gray iron fdy. supts., 2	$3,000-$4,000

DRAFTSMEN—37 good positions open. See us immediately.
Bookkeepers, 5; assist. bookkeepers, 3; clerks with banking, insurance or other good exp. See us. Can place you immediately.
H. H. HARRISON & CO., 19 S. La Salle-st. Phone Majestic 7883.

MEN—3, ACTIVE, PAST 45, ABLE TO read and write, for shipping room; no experience necessary; $12 weekly. Call Room 903, 139 N. Clark.

Free Typewriter Employm't Bureau.
STENOGRAPHERS' FREE EMPLY. AGCY. WOODSTOCK TYPEWRITER CO., 23 W. Washington-st. Tel. Central 5368.

STENOGRAPHER—PERMANENT; $15-$20. Oliver Typewriter Co., 159-167 N. Dearborn.

TRADE SCHOOLS.

LEARN ELECTRICITY, DRAFTING, PLUMBING, MOV. PICT. OPR. DAY OR EVE. Taught by actual practice. Positions secured. COYNE SCHOOL, 49 E. Illinois-st.

ADDING AND CALCULATING SCHOOL—Burroughs, Comptometers. IVA M. SAMPSON, 405 Webster Bldg., 327 S. La Salle-st. Harrison 1717. No charge for trial.

MEN—LEARN BARBER TRADE. FEW weeks completes. Day or evening. Call or write. MOLER BARBER COLLEGE, 105 S. 5th-av.

SALESMEN—WRITE OR CALL FOR LIST of openings and how to obtain them. City or traveling. Nat'l Salesmen's Tr. Assn., Suite 441 Monadnock Block, Chicago.

WANTED—FEMALE HELP.

Executives and Managers.

LADY AS SALES MANAGER. $500 TO $100 PER MONTH.
BEST PROPERTY IN CHICAGO. BEST PAY IN CHICAGO. BEST CO-OPERATION IN CHICAGO. BEST CLOSERS IN CHICAGO. ROOT & COUNCIL, R. 909, 19 S. LA SALLE-ST.

Stores and Offices.

ADDRESSERS.
PHILIPSBORN, 900 W. Van Buren-st.

AN OPPORTUNITY TO SECURE A GOOD POSITION.
Starting rate $8.00 per week on completion of a four weeks' course in operators' school, during which we pay you $7.00 per week.
LUNCHEON FURNISHED FREE.
SALARY ADVANCE FREQUENT.
WORKING CONDITIONS EXCELLENT.
Unusual promotions to important positions for those of marked ability.
Young women over 16 years of age apply at any of our offices or at Room 1, 111 N. Franklin-st.
CHICAGO TELEPHONE COMPANY.

ASSISTANT BOOKKEEPER AND CASHIER—Lady; give experience, age, references, and salary desired. Address F A 230, Tribune.

A WHOLESALE HOUSE ON North Side wants several young women on copying machines; opportunity will be given for typewriting practice to prepare for higher positions; $9 to start. Address F A 293, Tribune.

BOOKKEEPER AND CASHIER — EXPERIENCED, FOR LARGE STORE; GIVE AGE, EXPERIENCE, SALARY EXPECTED, AND REFS. ADDRESS D L 267, TRIBUNE.

BOOKKEEPERS — TO DRAW OFF MONTHLY statements and trial balances, customers' ledgers, and assist auditor; must thoroughly understand customers' accounts. Apply AUDITOR, 333 Railway Exchange Bldg.

BOOKKEEPER—EXPERIENC., FOR SMALL manufacturing business; must be accurate and able to have monthly trial balances promptly; familiar with costs and to take charge of office. Address F A 330, Tribune.

BOOKKEEPER AND STENOGRAPHER—Young lady; for retail furniture store; must speak German, live on North Side. Apply at once, Singer Furniture Co., 512 W. North.

BOOKK.-STENOG. — A1; STATE SALARY, exp. Address A 104, Tribune.

BOOKKEEPER—[D. E.]; STENO.; UNDERWOOD billg.; $15. Address A 403, Tribune.

BOOKKEEPER & STENOGRAPHER—EXPERIENCED; small office. 4830 Cottage Grove-av.

BOOKKEEPER—DOUBLE ENTRY AND stenographer, competent full charge; salary $15 to start. NATIONAL ANNUNCIATOR CO., 730 W. Monroe-st.

BUYER—MUSLIN UNDERWEAR AND INFANTS' wear; salary $25 to $30 to start. KLEIN BROS., Halsted and 20th-sts.

CASHIER—FOR RESTAURANT, IN LARGE hotel; must be thoroughly experienced; short hours; good pay. Address E T 212, Tribune.

CASHIER—EXPERIENCED YOUNG LADY for wholesale house; give age, references, and salary wanted. Address A 290, Tribune.

CHURCH SECRETARY — PRESBYTERIAN preferred, capable as typist, stenographer with practical bookkeeping experience, desirable position for Christian young woman. 716 Addison-st.

CLERKS.
GIRLS FOR OFFICE WORK.
Preference given to those having high school education or business training.
Western Electric Co., Inc. 48TH-AV. AND 24TH-ST.

CLERK—NEAT AND QUICK WORKER; good wages. Central 2987.

COMPTOMETER OPERATOR—FOR POSITION IN OUR GENERAL OFFICE. MUST BE EXPERIENCED IN EXTENDING BILLS; HOURS 8:30-5:30. APPLY GENERAL OFFICE MANAGER, 9TH FLOOR, CENTER ELEVATOR. ROTHSCHILD & COMPANY, STATE, JACKSON AND VAN BUREN.

WANTED—FEMALE HELP.

Stores and Offices.

Comptometer Operator.
Experienced, steady position.
Apply AMERICAN CAN CO., Employment Office, 7th-av. and St. Charles-rd. Maywood, Ill.

DICTATING MACHINE OPERATOR—
Young woman with 2 to 5 yrs.' experience; Underwood machine.
WESTERN ELECTRIC CO., INC., 48th-av. and 24th-st.

FILE CLERK — COMPETENT AND EXPERIENCED; permanent position; good salary. Apply National X Ray Reflector Co., 235 W. Jackson-blvd.

FINE POSITIONS FOR AMBITIOUS GIRLS AND YOUNG WOMEN.
SIEGEL, COOPER & CO. CAN USE
GIRLS OVER 16 YEARS OLD TO ACT AS CASHIERS AND INSPECTORS.
SALESWOMEN FOR ALL DEPARTMENTS.
A DRAPERY SEWER.
HIGHEST STARTING SALARIES PAID; CONGENIAL WORKING CONDITIONS; SWIFT ADVANCEMENT.
APPLY SUPERINTENDENT'S OFFICE, SEVENTH FLOOR.

GIRLS.
SHOE INSPECTORS.
Factory packing room. Experienced preferred. Permanent positions.
PHILIPSBORN, 900 W. Van Buren.

GIRLS—OVER 16 YEARS OF age, to work in stock dept.; experience unnecessary; good hours and chance for advancement. Apply BUTTERICK PUBLISHING CO., 223 W. Jackson-blvd.

GIRLS—16 YEARS OLD. Apply Ninth Floor—Retail. CARSON PIRIE SCOTT & CO.

GIRLS—OVER 16 YEARS, FOR PERMANENT EMPLOYMENT IN VARIOUS DEPARTMENTS; EXPERIENCE UNNECESSARY. CHAS. A. STEVENS & BROS., STATE-ST., NORTH OF MADISON.

GIRL—FOR LIGHT OFFICE WORK; $6 TO start, with advancement; age 14 to 15 years. Address E Y 388, Trbune.

GIRL—YOUNG, FOR FOLDING CIRCULARS; experienced, rapid; $1.50 per day. 1522 S. Michigan-av.

GIRLS—TO STAMP AND INCLOSE CATALOGUES; salary $9 per week. Apply PITKIN & BROOKS, 10 E. Lake-st.

GIRLS—FOR GENERAL OFFICE WORK; NO experience required. J. P. Smith Shoe Co., 671 N. Sangamon-st.

GIRLS—WITH GOOD HANDWRITING, FOR addressing; $6 per week. Kelling-Karel Co., 217 W. Huron-st., 2d floor.

GIRLS—FOR CIRCULAR WORK; PLEASANT surroundings; permanent work. EQUITABLE CORP., 359 E. Ohio-st.

GIRLS—14 TO 16 YRS. HOLDEN'S, 231 S. State-st.

FILE CLERK — EXPERIENCED, INTELLIGENT. Address F C 83, Tribune.

GIRL—EXPERIENCED, TO WORK IN CONFECTIONERY store. 1466 E. 53d-st.

GIRL—TO HELP IN FLOWER STORE. 6101 Broadway. Edgewater 1004.

GIRLS—16 YEARS OLD, TO WORK IN butter store. 4801 S. Ashland-av.

GIRLS—2; EXPERIENCED CANDY CLERKS. 53 W. Van Buren-st.

GIRLS—TO STUFF ENVELOPES. Room 1119, 431 S. Dearborn.

GIRL—FOR WRAPPING AND INSPECTING. Palmer House Book Shop, 117 South State.

GLOVE SALESWOMEN—
We require the services of highly experienced glove saleswomen. Permanent positions and good salaries.
Apply Ninth Floor—Retail. CARSON PIRIE SCOTT & CO.

HIGH SCHOOL GRADUATES FOR GENERAL office work; experience not necessary; ideal working conditions; salary to start, $40 per month. Apply Automatic Electric Co., Morgan and Van Buren-sts.

INDEX CLERKS AND FILE Clerks—Several, who are anxious for steady positions, where rapid advancement is assured. We want several young ladies who understand indexing and filing. Exceptional pleasant office, where working conditions are above the average. Good salary to start. Close Saturdays all year at 1 o'clock. Call from 1 until 3 o'clock, room 628, 127 N. Dearborn-st.

LADY—YOUNG, OR WOMAN 20 to 35 years old, to fill interesting position in assisting sales manager; $15 per week to start; opportunity for advancement in this important position limited only by young lady's ability to develop her opportunity.
ROGERS & HALL CO., Polk and La Salle-sts.

LADY—COMPETENT, YOUNG, FOR POSITION requiring some knowledge of accounts and stenography; Christian lady preferred; state age, experience and salary expected. Address F C 134, Tribune.

LADY—YOUNG, CAPABLE, FOR GENERAL work in factory office; must be quick and accurate at figures; $12 to start; good chance for advancement; state age, experience, etc. Address F A 495, Tribune.

LADIES—YOUNG, 18-25 YEARS OLD, WITH good education, for permanent clerical positions in large accounting dept. Address D L 231, Tribune.

LADY—BRIGHT, YOUNG, TO CHECK AND figure daily reports. Must be accurate and good at figures. Salary to start $10. Apply 1506 Otis Bldg.

LADY—YOUNG, OF NEAT APPEARANCE, with typing and switchboard experience, to work in mortgage banking concern. Address E Y 462, Tribune.

LADY—YOUNG, TO DO CLERICAL WORK. Holsbeke Studio, 610 Stewart Bldg., 110 N. State-st.

OPERATOR—FOR REMINGTON MACHINE, who is quick and accurate at figures; state age, experience, and salary expected. Address F B 578, Tribune.

OPERATOR—EXP. HOTEL SWITCHBOARD, for family hotel. 3535 Ellis-av.

SALESLADIES — EXPERIENCED, AND makers, in millinery dept. 4700 S. Ashland-av. J. OPPENHEIMER.

SALESLADIES — EXPERIENCED, FOR small specialty store; open evenings; salary $8. 5509 Prairie-av.

SALESLADIES—EXPER. CLOAK AND SUIT. L. S. FRIEDMAN & CO., 60 E. Madison-st.

WANTED—FEMALE HELP.

Stores and Offices.

MONTGOMERY WARD & CO.
PLEASANT WORKING CONDITIONS
FOR WOMEN
OVER 16 YEARS IN OUR OFFICE AND MERCHANDISE DIVISIONS.
SHORT WORKING HOURS, CAFE, REST PERIODS, REST ROOMS, RECREATION ROOM, MEDICAL AND DENTAL DEPARTMENTS; FREE EVENING SCHOOLS, LIBRARY; PROMOTION AND ADVANCEMENT.
POSITIONS OPEN NOW FOR
ENTRY OFFICE,
BILLING,
PRICING,
STENOGRAPHERS,
TYPISTS,
COMPTOMETER OPERATORS,
CHECKING,
WRAPPING,
ORDER FILLING.
PLACE YOUR APPLICATION NOW.
MONTGOMERY WARD & CO.
618 W. CHICAGO-AV.
30 N. MICHIGAN-AV.
3141 LINCOLN-AV.

OFFICE CLERKS, EXPERIENCED.
Long hand addressers.
Long hand entry.
Long hand billing.
Index clerks.
File clerks (alphabetical).
Typists.
Dictaphone operators.
Liberal salaries with continuous advancement consistent with work performed.
PHILIPSBORN, 900 W. Van Buren.

SALESWOMEN.
ROTHSCHILD & COMPANY.
We require the services of saleswomen for the following departments:
Notions,
China,
Waists,
Fancy Goods,
Dress and Fur Trimmings,
House Furnishings.
We can also use a number of girls over 16 to act as cashiers, inspectors, and messengers; permanent employment, with excellent opportunities for advancement to those who prove competent.
Applications received employment office, 9th floor, 8:30 a. m.
State, Jackson and Van Buren

SALESWOMEN—WITH OR WITHOUT EXPERIENCE, FOR
HOUSEFURNISHINGS,
LACE CURTAINS,
FANCY GOODS,
GLASSWARE,
UNDERWEAR,
SHOES,
MILLINERY,
CORSETS,
LACES,
RIBBONS,
HANDKERCHIEFS,
JEWELRY.
LIBERAL SALARIES AND STEADY POSITIONS. APPLY 6TH FLOOR.
BOSTON STORE.

SALESWOMEN—EXPERIENCED, FOR VARIOUS DEPARTMENTS.
CHAS. A. STEVENS & BROS., STATE-ST., NORTH OF MADISON.

SALESLADIES—EXPERIENCED; FOR VARIOUS departments; dry goods, notions, fancy goods and groceries. J. OPPENHEIMER & CO., 4700 S. Ashland-av.

SALESLADY—EXPERIENCED, SUITS AND COATS, IN SPECIALTY STORE, AT GARY, IND. APPLY MR. A. COHN, 172 W. ADAMS-ST., 5TH FLOOR.

SALESWOMAN—WITH EXPERIENCE IN general dry goods; good position for competent, steady girl. C. H. RIMES, 4030 Cottage Grove.

SALESWOMAN—MILLINERY, FOR HIGH class trade; must be experienced. PARIS HAT SHOP, 802 North American Bldg.

SALESLADY—THOROUGHLY EXPERIENCED in confectionery, wanted at once. CLARKE'S, 2201 Michigan-av.

WANTED—FEMALE HELP.

Stores and Offices.

SATURDAY SHOE SALES PEOPLE.
We have immediate employment for a considerable number of women experienced in shoe salesmanship for Saturday work in our various sections.
Apply 9th floor, Superintendents' office.
MARSHALL FIELD & CO.

SALESWOMEN — EXPERIENCED, for
Gloves,
Laces,
Knit Underwear,
Fancy Goods.
Apply 14th floor.
Millinery.
MANDEL BROTHERS.

SEARS, ROEBUCK & CO.
Require the services of

BILL CLERKS.
Girls, with or without experience, who can add rapidly, write plainly, and use good judgment in the handling of customers' bills.

RECORD CLERKS.
Posting stock and sales records. Bookkeeping experience is desirable. Ability to figure and accuracy are essential.

MESSENGERS.
Young girls, over 16 years of age, to learn office work in our Cashier's office.

ORDER FILLERS.
Filling orders for merchandise. Such as silks, dry goods, and jewelry. Sales experience is valuable, but not necessary.

STOCK GIRLS.
Girls to label shoe boxes, bag small articles, or do general light stock work.

PACKERS.
Women, from 18 to 35 years, to wrap packages for mail shipment. Housework, factory, or laundry experience is helpful in this work.

Call at the Employment Department, Homan-av. and Arthington-st.
SEARS, ROEBUCK & CO.

STENOGRAPHER — CAPABLE of earning $15 per week to start, more as she learns her work; excellent opportunity for one desirous of advancement. Apply ROGERS & HALL CO., Polk and La Salle-sts.

STENOGRAPHER, BOOKKEEPER—STEADY position; Underwood machine; bookkeeping simple method; an excellent opportunity for party to make herself valuable who is willing to assume responsibility; Saturday 1 o'clock all year. Call 11:30 to 1, Room 712 Masonic Temple.

STENOGRAPHERS—TWO YOUNG LADIES residing West or Southwest Side city, permanent positions; Remington machines; hrs. 8-5, Sat. 1 p. m.; starting salary $12. In reply give age, phone number, briefly advise exp. Address F A 231, Tribune.

STENOGRAPHER — A BRIGHT GIRL; NO objections to a beginner; Underwood machine; office hours 8:30 to 5. H. C. HOSFER & CO., Inc., 130 N. 5th-av., Room 502.

STENOGRAPHER — EXPERIENCED, FOR permanent position, preferably dictaphone operator. Apply Wednesday morning, 1129 First National Bank Bldg.

STENOGRAPHER—FIRST CLASS, PERMANENT, some dictaphone work, Remington machine; hours 8-5:30. Address with references and salary wanted. E X 315, Tribune.

STENOGRAPHER — OVER 21, EXPERIENCED, who can manage office and transcribe notes correctly. Address A 581, Tribune.

STENOGRAPHER — PREFERABLY WITH advertising or publication experience; give full details, phone number, and salary expected. Address F B 86, Tribune.

STENOGRAPHER—TO MAKE OUT BILLS on Underwood; experience not necessary if you are good at figures; state age, salary, and experience. Address F C 62, Tribune.

STENOGRAPHER — STATE EXPERIENCE if any, salary wanted and references; excellent opportunity for right party. Address A 308, Tribune.

STENOGRAPHER—SOME KNOWLEDGE OF bookkeeping; chance to advance; factory office, W. S.; $12. Address F C 186, Tribune.

STENOGRAPHER—FOR REMINGTON MACHINE; permanent position; state fully experience, salary expected, and age. Address Hawtin Engraving Co., 19 S. 5th-av.

STENOGRAPHER—TO HELP DO GENERAL office work. Apply FELDMAN BROS., 516 W. 12th-st.

STENOGRAPHER — RAPID TYPIST, FAMILIAR with general office work. THE CROSS-WELLS CO., 19 S. Wabash-av.

STENOGRAPHER — COMPETENT, WITH filing experience preferred. Address A 582, Tribune.

STENOGRAPHER—UNDERWOOD MACHINE—Real estate office; steady position; $7 to start. Room 1732 Conway Bldg.

STENOGRAPHER OR DICTAPHONE OPERATOR—Experienced; permanent position. J. P. Smith Shoe Co., 671 N. Sangamon.

STENOGRAPHER—LAW EXP. REQUIRED. $12-$15. Address A 404, Tribune.

STENO.—BEGINNER. VERY ACCURATE figures; good opening. 1134 Fulton-st.

STENO.—UNDERWOOD BILLG. BOOKKEEPER preferred; $15. Address A 402, Tribune.

SWITCHBOARD OPERATOR — TO ATTEND small board and do general office work; must be good at figures and write good hand; one living on West Side preferred. Address F A 492, Tribune.

SWITCHBOARD OPERATOR—YOUNG LADY for board of 5 trunk lines; no other work; permanent position. Address, giving age, experience, and salary. HAWTIN ENGRAVING CO., 19 S. 5th-av.

SWITCHBOARD OPERATOR—EXPER'NCED by cloak and suit house; refs. required. PERCIVAL B. PALMER & CO., 387 W. Adams-st.

TELEPHONE OPERATOR—One capable of handling switchboard; good reference required. Call 230 S. Franklin, 2d floor.

TELEPHONE OPERATOR — WITH BUSINESS and telephone co's experience; give full particulars and salary expected in application. Address B T 236, Tribune.

WANTED—... Stores ...
TICKET WRITER ... wholesale tailori... ment. Apply
TICKET WRITER ... wholesale tailori... W. Madison-st.
TIMEKEEPER—Y... ENCED IN W... FOR COAT SHOP... ENCE, AND SA... DRESS F A 268, ...
TO... LONG... TELEPH...
This wo... usual op... young w... conscienti... to get ahe... NO EX... IS N... INTERES... CONGENIA...
LIBER... WHILE... RAPID... FOR THOS...
Applican... between ... and 23 ... least a g... education...
MISS... Room 50, 1...
TYPISTS—IMMED... office; good sal... and opportunity ... ence. 1150 Tran...
TYPIST—AND CL... advertising dep... Must operate L... ary $10 to sta... ciation, 535 N. De...
TYPISTS — OLIV... tions. Apply J... STORE, 703 W. M...
TYPIST—FOR AI... $8; state age, e... Tribune.
TYPIST—ON REF... office; perm. po... refs. Address A ...
TYPIST—BEGINN... chine, well edu... to MR. HANLEY, ...
WANTED—2... 14-18 year... spectors, w... diting offic... school ce... 8:30-10 a. ... ent's office, ... TH...
WE ARE ... number of ... age, for err... sitions. Apply 9th... tendents' O... MARSHAL...
WE HAVE ... a number ... inspectors, ... Apply 9th... tendents' o... MARSHAL...
WOMAN—YOUNG... office, competen... state age, experie... dress A 459, Trib...
YOUN... Over 18 ... wrapping ... room wor... necessary. BUTLE... Randol...
YOUNG LADY—... marking and r... will take an inte... good salary, and ... ings. G. A... 910 S...
YOUNG LADY—... for office work; ... rate at figures, ... permanent. Sal... hours. Write C... ber-st.
YOUNG LADY—... factory office; ... quick and accur... BLACK, 41 W. 2...
Househo...
COOK—GOOD, FO... ply Wednesday ... Club, 606 S. Mic...
COOK—WHITE, ... kept; washing, ...
COOK—5125 GR... Midway 2171.
GIRL—WHITE, ... eral housewor... cook; neat in app... wages; reference... 3289. 4334 Drex...
GIRL — FOR ... small family; ... required. 1030 ... mette 804-W.
GIRL—THOROUG... general work; ... washing; good ... Kenmore-av. Ed...
GIRL—FOR GEN... perienced, Germ... per week; 2 in f...
GIRL — GENER... second girl is ... Harvard-av.
GIRL—WHITE, ... housework; sm... nr. car line. 66...
GIRL—COMPETE... children and h... Columbia-av. Ph...
GIRL—GENL. H... washing; good ... Junior-terr.
GIRL—FOR GEN... good cook; no ... Grand-blvd., 2d ...
GIRL—FOR GEN... under 21; 3 ... 1st apt.
GIRL—GENERAL... ence necessary; ... Sunnyside 8731.
GIRL—LIGHT H... Lawndale-av. P...
GIRL—FOR HOU... corner Robey-st...
GIRL—GEN. HO... Rogers Park 9...
GIRL—TO ASSI... and 5. 6027 ...
HOUSEKEEPER—... man, widower, ... services of a m... make and appre... state qualificatio... few years, and ... Address A 396, ...
HOUSEWORK ... housework; no... Shore. Ph. Ran...
HOUSEWORK ... eral housewor...

WANTED—FEMALE HELP.

Stores and Offices.

TICKET WRITERS—EXPERIENCED: wholesale tailoring house; steady employment. Apply MARKS & BROWN, 161 W. Harrison-st.

TICKET WRITER — EXPERIENCED, FOR wholesale tailoring. Call at once. 837 W. Madison-st.

TIMEKEEPER—YOUNG LADY, EXPERIENCED IN WRITING WORK TICKETS FOR COAT SHOP; STATE AGE, EXPERIENCE AND SALARY EXPECTED. ADDRESS F A 268, TRIBUNE.

TO ENTER LONG DISTANCE TELEPHONE WORK.
This work offers unusual opportunities for young women who are conscientious and eager to get ahead.
NO EXPERIENCE IS NECESSARY.
INTERESTING WORK.
CONGENIAL SURROUNDINGS.
LIBERAL SALARY WHILE LEARNING.
RAPID ADVANCE FOR THOSE OF ABILITY.
Applicants preferred between the ages of 18 and 23 years, with at least a grammar school education.
MISS WESTBY,
Room 50, 111 N. Franklin-st.

TYPISTS—IMMEDIATELY, 2 GOOD; LIGHT office; good salaries; permanent positions and opportunity for advancement. Call at once. 1150 Transportation Bldg.

TYPIST—AND CLERK, YOUNG LADY, FOR advertising dept. of weekly publication. Must operate L. C. Smith. Reference, salary $10 to start. American Medical Association, 535 N. Dearborn.

TYPISTS — OLIVER; PERMANENT POSITIONS. Apply J. M. SMYTH FURNITURE STORE, 703 W. Madison.

TYPIST—FOR ADDRESSING ENVELOPES; $8; state age, exp., refs. Address A 284, Tribune.

TYPIST—ON REPORTS IN ACCOUNTANT'S office; perm. position; $12; state age, exp., refs. Address A 285, Tribune.

TYPIST—BEGINNER ON OLIVER MAchine, well educated; $8 to start. Apply to MR. HANLEY, 150 N. Market-st.

WANTED—25 YOUNG GIRLS, 14-18 years of age, for inspectors, wrappers, and auditing office; bring age and school certificates. Apply 8:30-10 a. m., Superintendent's office, 8th floor.
THE FAIR.

WE ARE IN NEED OF A number of girls, 16 years of age, for errand and stock positions.
Apply 9th floor, Superintendents' Office.
MARSHALL FIELD & CO.
Retail.

WE HAVE VACANCIES FOR a number of young women inspectors, 18 years or over.
Apply 9th floor, Superintendents' office.
MARSHALL FIELD & CO.,
Retail.

WOMAN—YOUNG, IN FIRE INSURANCE office, competent to do accounting work; state age, experience and salary wanted. Address A 459, Tribune.

YOUNG WOMEN
Over 18 years of age for wrapping and light stock room work; no experience necessary.
BUTLER BROTHERS,
Randolph-st. Bridge.

YOUNG LADY—ABOUT 16 OR 17, FOR marking and recording jewelry; one who will take an interest, do good work, earn a good salary, and appreciate good surroundings.
G. A. SODEN & CO.,
910 S. Michigan-blvd.

YOUNG LADY—OVER 16 YRS. OF AGE, for office work; must be fair penman, accurate at figures, steady worker. Position permanent. Salary $10 per week; short hours. Write C. B. COOLEY, 2295 Lumber-st.

YOUNG LADY—FOR PAY ROLL WORK IN factory office; must be neat writer; also quick and accurate at figures. BAUER & BLACK, 41 W. 25th-st.

Household and Domestic.

COOK—GOOD, FOR HIGHLAND PARK. Apply Wednesday 10 a. m. Woman's Athletic Club, 606 S. Michigan.

COOK—WHITE, 2 IN FAMILY; 2D MAID kept; washing. 4735 Michigan-av.

COOK—5125 GREENWOOD-AV., 2D APT. Midway 2171.

GIRL—WHITE, PROTESTANT, FOR GENeral housework; must be good general cook; neat in appearance; small family; good wages; references required. Phone Kenwood 2249. 4334 Drexel-blvd.

GIRL — FOR GENERAL HOUSEWORK; small family; excellent wages; references required. 1030 Greenwood-av. Phone Wilmette 804-W.

GIRL—THOROUGHLY EXPERIENCED, FOR general work; apartment; 3 in family; no washing; good home; good wages. 5451 Kenmore-av. Edgewater 1661.

GIRL—FOR GENERAL HOUSEWORK; EXperienced, German or Swedish preferred; $8 per week; 2 in family. Oak Park 5487.

GIRL — GENERAL HOUSEWORK, WHERE second girl is kept; Scandinavian. 6516 Harvard-av.

GIRL—WHITE, EXPERIENCED GENERAL housework; small family; no washing; $8; nr. car line. 6646 Woodlawn-av.

GIRL—COMPETENT TO TAKE CARE OF children and help with second work. 1123 Columbia-av. Phone Rogers Park 1920.

GIRL—GENL. HSWK.; 2 IN FAMILY; NO washing; good cook; references. 723 Junior-terr.

GIRL—FOR GEN. HOUSEWORK; WHITE; good cook; no washing or ironing. 4854 Grand-blvd., 3d apt. Kenwood 4131.

GIRL—FOR GENERAL HOUSEWORK; NOT under 21; 3 in family. 5613 Calumet, 1st apt.

GIRL—GENERAL HOUSEWORK, EXPERIence necessary; no others need apply. Ph. Sunnyside 8731.

GIRL—LIGHT HSWK.; GOOD PAY. 1301 Lawndale-av. Ph. Lawndale 1278.

GIRL—FOR HOUSEWORK. 2024 PIERCE, corner Robey-st. Humboldt 1430.

GIRL—GEN. HOUSEWORK, WHITE. PH. Rogers Park 9494. 7632 N. Paulina.

GIRL—TO ASSIST 2 CHILDREN, AGE 3 and 5. 6027 Kenmore-av.

HOUSEKEEPER—AN ELDERLY GENTLEman, widower, would like to secure the services of a middle aged woman who can make and appreciate a comfortable home; state qualifications and occupation for last few years, and salary expected; refs. exch. Address A 396, Tribune.

HOUSEWORK — MAID, COLORED, GEN. housework; no washing; good home; N. Shore. Ph. Randolph 5150.

HOUSEWORK — GOOD GIRL FOR GENeral housework; refs. 809 Leland-av., 2d.

WANTED—FEMALE HELP.

Household and Domestic.

HOUSEKEEPER—WORKING, BETWEEN 30 and 40, for one person in 5 rm. apt, 66th and Kimbark-av. Must be experienced cook with best of references and sleep elsewhere. Wages $8-$9. Address E Y 532, Tribune.

LADY—YOUNG, TO TAKE CHARGE OF bachelor's apartment on north side; no laundry; salary $13 per week. Address A 436, Tribune.

MAIDS—2; THOROUGHLY EXPERIENCED cook and second maid; friends or sisters willing to room together. Tel. Evanston 1183. Apply at 1722 Ridge-av., Evanston.

MAID — GOOD COOK; REFERENCES. APply mornings. 653 Buena-av., 2d apt. L. V. 6853.

MAID — FOR GENERAL WORK, SOUTH Side, family of 2; Christian Scientist preferred. Address A N 464, Tribune.

MAID — WHITE, FOR GENERAL HOUSEwork in Hinsdale; must be fond of children; good wages. Phone Randolph 2038.

MAID—EXPERIENCED, WHITE, GENERAL housework; no washing. Call 1447 E. 66th-pl. Hyde Park 6398.

MAID—FOR COOK AND LIGHT HSEWK.; $9; family 4, apt. 7 rooms. Ph. Blackstone 1091.

MAID—GEN. HOUSEWORK, 2 ADULTS; refs. 2618 Lake View-av., apt. B2. Lincoln 6249.

MAID—SECOND, EXPERIENCED; REFS. required. Phone Superior 3297.

MAID — SECOND, COMPETENT; GOOD wages. 4747 Forestville-av. Drex. 1004.

MAID—SECOND; EXPERIENCED; REFERences required. Phone Wellington 418.

MAID—GENERAL HOUSEWORK, HOME nights; washing. Sunny. 4498.

NURSERY GOVERNESS OR KINDERGARten, half or whole days; perm. position; city refs. 6900 Euclid. Midway 96.

NURSE—EXPERIENCED, TO CARE FOR 4 year old child; references. 1036 Hyde Pk.-blvd. Oakland 1651.

NURSE — RELIABLE, TO CARE FOR 2 children, with experience; reference; good salary. Address F A 499, Tribune.

NURSE MAID OR GOVERNESS—EXPERIenced; white; references. Oak. 2705.

NURSE GIRL—CARE FOR 5 YR. BOY. HESS. Midway 697. 5100 Kimbark-av.

NURSE GIRL — CALL RANDOLPH 3241. MRS. HICKS.

NURSE—WHITE, FOR TWO [2] CHILDREN. Address B W 21, Tribune.

NURSE GIRL — EXPERIENCED; REFERences required. Phone Kenwood 3843.

WAITRESS—[WHITE]; SMALL FAMILY; good wages. Telephone Calumet 1116. Also wish upstairs maid.

WHITE GIRL—GENERAL HOUSEWORK. Call 1925 Orrington-av., Evanston, or phone 3304 W.

WOMAN—MIDDLE AGED, FOR GENERAL housework; small family; good pay; transportation furnished. MRS. E. B. ROSS, Buchanan, Mich.

WOMAN—WHO UNDERSTANDS MAKING puddings; also one for linen room. 123 N. Wabash-av.

WOMAN—MIDDLE AGED, TO DO LIGHT housework; good home more than wages; refs. required. Ph. Stewart 3635.

Professions and Trades.

APPRENTICES—WILL PAY young girls while learning the dressmaking trade; some knowledge of sewing required.
MISS SCHETLER,
Rm. 510, 620 S. Michigan.

ARTISTS—COLOR; GOOD PERMANENT positions for girl lantern slide painters. Columbia Slide, 19 S. 5th-av.

BINDERY GIRL—EXPERIENCED BLANK book sewer. H. J. ARMSTRONG & CO., 538 S. Clark.

BINDERY GIRLS—EXPERIENCED GATHering, collating, etc. H. J. ARMSTRONG & CO., 538 S. Clark.

BINDERY GIRLS—APPLY THIRD FLOOR. MAGILL-WEINSHEIMER CO., 1322 S. Wabash-av.

CANDY PACKER—EXPERIENCED GIRL, TO pack and take care of stock. CLARKE'S, 2201 Michigan-av.

CHOCOLATE DIPPERS.
ROTHSCHILD & COMPANY.
We require the services of chocolate dippers (female).
Applications received employment office, Ninth Floor, 8:30 a. m.
State, Jackson and Van Buren

CHOCOLATE DIPPERS AND PACKERS—EXperienced. Apply 229 N. State-st., 2d floor.

COAT AND GOWN HANDS.
ROTHSCHILD & COMPANY.
We require the services of coat and gown hands (women) on women's garments.
Apply Mr. Koch, alteration room, 10th floor.
State, Jackson and Van Buren

COMPETENT HAND FOR ALTERATIONS on coats, suits and dresses. Room 1110, 17 N. State-st.

DRAPERS
On waists and skirts; must have exceptional ability; also assistant drapers on gowns.
MISS SCHETLER,
5th floor, 618 S. Michigan.

EXAMINERS—ON UNDERWEAR; GOOD pay, steady work.
H. S. MOSES CO.,
1315 W. CONGRESS-ST.

FINISHERS
ON
Waists, skirts, and sleeves; steady work; good pay; light workroom.
MISS SCHETLER,
Rm. 510, 616 S. Michigan.

FINISHER ON FURS—EXPERIENCED.
CHAS. A. STEVENS & BROS.,
STATE-ST., NORTH OF MADISON.

FUR FINISHERS.
ROTHSCHILD & COMPANY.
We require the services of fur finishers thoroughly experienced in finishing fur garments.
Apply Mr. Koch, alteration Room, 10th floor, 8:30 a. m.
State, Jackson and Van Buren

FUR OPERATOR — GOLIN, 504 N. PARKside-av. Ph. Austin 1444.

GIRLS — PLAIN SEWING MACHINE; steady work. Fischer-Stein, 63 E. Adams.

GIRLS—EXPER. SKEIN SILK SPOOLERS. H. F. WALLISER CO., 434 S. Wabash-av.

GIRLS—EXP. SKEIN COTTON SPOOLERS. H. F. WALLISER CO., 434 S. Wabash-av.

GIRL—TO WORK IN ICING DEPARTMENT. Apply McMahon Biscuit Co., 21 N. Green.

GIRLS—TO WORK IN GAS MANTLE FACtory; must be over 16 years; wages at the rate of $8 per week to start.
LINDSAY LIGHT CO.
161 E. Grand-av., cor. St. Clair-st.

GIRLS—100
CAN USE GIRLS OVER 16 YEARS, AND YOUNG WOMEN FOR STEADY WORK IN CANDY FACTORY. APPLY TIMEKEEPER, BUNTE BROS., 728 W. MONROE-ST.

GIRL—16 YEARS OLD, TO OPERATE MAchine in printing plant. Good pay and opportunity for advancement. Apply 9 to 10 a. m. Mr. Phillips, Art Dept., 5th floor, 605 So. Clark-st.

GIRLS — FOR CANDY FACTORY; FINE working conditions; hours 8 to 5:30; 1 o'clock Saturday, year around; salary to start $8; no experience necessary. United Sales Co., 3222 N. Halsted.

GIRLS—EXPERIENCED TABLE; EDGINGS, loops and rope portieres.
H. F. WALLISER CO.,
434 S. Wabash-av.

GIRL — EXPERIENCED; FOR LABELING square tin cans. Frezalene Mfg. Co., 32 S. Clinton-st., Chicago.

GIRLS—2, EXP. ASSEMBLING OF SMALL apparatus, agreeable position. Address A 478, Tribune.

GIRLS—TO MAKE HAND SLEEVES AND other work on coats. A. MICHAELS, 226 W. Madison, 4th floor.

GIRLS — 30, LIGHT FACTORY WORK; steady employment; good wages. 5700 W. 12th-st.

GIRLS—ON LIGHT ASSEMBLING WORK. HOTPOINT, 2240 Ogden-av., near 12th-st.

GIRLS—EXPERIENCED SILK LAMP SHADE MAKERS. 868 W. NORTH-AV.

GIRLS—LIGHT FACTORY WORK. 7 EAST South Water-st. Rand. 3691.

WANTED—FEMALE HELP.

Professions and Trades.

GIRLS—ON LIGHT ASSEMBLING WORK. HOTPOINT, 2240 Ogden-av., near 12th-st.

HAIRDRESSER—AND MANICURIST. ONE with following preferred. Address F B 245, Tribune.

HAND EMBROIDERERS—
Must be experienced on frame work; also must be familiar with bullion work.
VOGUE,
Rm. 510, 616 S. Michigan.

HAND EMBROIDERERS—10 EXPER'NCED on frame work; pay $10 to $12 a wk.; steady work. Call all week. CHIC. HAND EMBROIDERY CO., 215 S. Market-st.

HOTEL HELP.
Waitresses, maids, kitchen helpers; respectable women; for west; fare to destination.
FRED HARVEY,
18th and Wentworth-av.

LAUNDRESS
PRESSERS
The best proposition in Chicago for steady, active, ambitious woman is open. We need pressers to work on athletic underwear on an entirely new and good paying basis.
H. S. MOSES CO.,
1315 W. Congress-st.

MACHINE OPERATORS
on underwear. We need a good experienced girl on crotch joining machine. 2 on webbing machines; also girls to learn.
H. S. MOSES CO.,
1315 W. CONGRESS-ST.

MACHINE OPERATORS—GIRLS EXPERIenced on button hole machines; also girls to learn.
H. S. MOSES CO.,
1315 W. Congress-st.

MILLINERS,
TRIMMERS,
COPYISTS,
MAKERS,
FRAME MAKERS.
Long season. Best working conditions; highest salaries.
D. B. FISK & CO.,
225 North Wabash-av.

MILLINERY MAKERS—EXPERIENCED, AT once. D. GAINSBURG, 918 Stevens Bldg.

OPERATORS.
Experienced on power sewing machines.
FINISHERS.
Dressmaking experience desired.
RIPPERS.
Experience not necessary.
For work on ladies' skirts and dresses. Call at the employment department.
SEARS, ROEBUCK & CO.

PACKERS—EXPERIENCED; ALSO GIRLS to learn packing. Apply at 26 W. Washington-st., 4th floor.

POWER MACHINE OPERATOR — GOOD wages, light work. Apply at once. 3520 Halsted-st. Graceland 7746.

PRESS GIRLS—6, EXPERIENCED IN A cleaning factory; good wages. 3511 S. Halsted-st.

TRIMMER—EXPERIENCED, ON MEN'S hats, for full or part time. John Weber Hat Co., 111 S. Clark-st.

WAIST DRAPERS AND FINISHERS.
Skirt finishers and helpers.
Hand embroiderers.
Tailoresses.
WHITNEY, 1521 Michigan-av.

WAIST, SKIRT, AND SLEEVE HELPERS and Finishers—Experienced; bound buttonhole makers. Phone Central 7903.

WAIST FINISHER—4664 WINTHROP-AV. 1½ blks. Wilson "L" sta.

WOMAN—YOUNG, WELL EDUCATED, EXperienced in preparing copy and proofreading, for editorial department of scientific journal; state qualifications and experience in detail, salary wanted. Address A L 259, Tribune.

WOMAN—CAPABLE OF ACTING AS HEAD waitress, take charge of 30 girls in a large loop restaurant; hours from 6 a. m. to 4 p. m.; salary $15 a week; closed on Sunday. Address E Y 457, Tribune.

YOUNG WOMEN—17 TO 30 YEARS, FOR
Nite Telegraph Positions.
40 DOLLARS PER MONTH
First Three Months.
50 DOLLARS PER MONTH
Second 3 months. Further Rapid advances on merit. Pleasant, instructive, interesting work with congenial associates. Payment while ill.
LIFE INSURANCE.
VACATIONS WITH PAY.
APPLY CHIEF OPERATOR,
Room 522 Western Union Bg.,
111 W. Jackson.

Saleswomen, Solicitors, Etc.

LADIES—OF GOOD APPEARANCE TO SELL coupons for unusually liberal photograph offer. Lasswell Studio, North Amer. Bldg.

OPPORTUNITY OF A LIFETIME.
War time is pushing women into big places. Train now and get ready for these openings. I am conducting a free school of real estate and will teach you how to sell and become independent and successful. I want ladies capable of handling big deals and not afraid of work. Only ambitious, intelligent women of high standing considered. Call 2 to 4 daily, Room 1004 Stevens Bldg., 17 N. State-st., Manager Women's School of Real Estate.

SALESLADIES—A REAL OPPORTUnity for salesladies with a little selling experience. I will pay you a salary, commission, and bonus, furnish leads, autos, and assistance of able closers. See Mr. G. W. Clark, 10 to 11 a. m., Rm. 200, 69 W. Washington-st.

SALESWOMEN—OFFICE SPECIALTY, TO sell a collection system and service without equal. High commission or both new and repeat business; $10 to $25 daily easily made if you will devote 5 to 6 hours a day. Established Illinois corporation with excellent legal connections. Give phone number. Address E O 216, Tribune.

SALESLADY—SMART LOOKING, TO CALL on men; leads furnished; dignified, remunerative proposition; salary guaranteed. Call before 10 a. m. and after 4 p. m. Room 832 First National Bank.

SOLICITORS—WOMEN, TO CALL UPON SElected list of Chicago people who desire further information in reference to a stock issue of exceptional merit. Ladies can do well in selling these securities. Apply Rm. 831 Stock Exchange Bldg., 30 N. La Salle-st.

SOLICITORS — WOMEN; EXPERIENCED; very attractive proposition with salary; nothing to sell or carry. Apply mornings between 10 and 11, Room 725 Conway Bldg.

WOMAN—TO SELL PRAY'S CRAMP DROPS; easy to sell; 50% commission. Address Fray Chemical Co., Box 50, Evanston.

Wanted—College Woman
or teacher, past 27 years of age, of pleasant manner, who has had social experience and who is accustomed to meeting clubwomen, to represent one of Chicago's leading business houses. Unusual remuneration with LIBERAL EXPENSE ACCOUNT. Traveling position open. Telephone for appointment, MRS. L. L. MILLER, Hotel La Salle.

WOMEN, ATTENTION.
If you are capable of using your 54 ounces of gray matter God gave you and are energetic, ambitious, and normally intelligent, I can show you how to reap the harvest of independence and success. Call and see C. M. YOUNG, Sherman House.

WANTED—FEMALE HELP.

Saleswomen, Solicitors, Etc.

WOMEN WITH AMBITION.
Here is a chance to associate yourself with a real sales organization where you need no experience and have definite help. Come, meet and talk with women who have become successful within the past two weeks. School and literature are a part of our system.
WM. H. BRITIGAN,
800 First National Bank Bldg.
MR. GELHARDT.
Also evenings, 6 to 8.

WOMEN — CAPABLE, FOR PERMANENT position distributing hosiery and underwear to regular customers at mill prices. All or spare time; $50 to $100 monthly. Parker Co., 2739 N. 12th-st., Philadelphia.

YOUNG WOMEN!
LEARN SALESMANSHIP—
EARN GOOD MONEY
WHILE YOU'RE LEARNING!
This is a chance hundreds of bright, ambitious young women are now looking for. A chance not only to become thoroughly schooled in scientific salesmanship without expense to yourself, but to step right into a well paid connection while you are taking the course. Free classes meet Monday, Wednesday, and Friday evenings from 7:30 to 9. You can enroll even though you are at present employed; thus you put yourself in position to make nice extra money in your spare time. It's outside work and is at once pleasant, dignified, and lucrative. Investigate at once. Call any time. See Mr. F. K. Reilly, Room 317, 69 W. Washington-st.

Miscellaneous.

GIRLS—16 YEARS OR OVER; permanent positions assured, $8 per week to start; experience not necessary, for light, pleasant, and attractive work; good light, good fresh air; sanitary conditions throughout.
RUECKHEIM BROS. & ECKSTEIN,
Cracker Jack and Candy Makers,
Peoria and Harrison-sts.

GIRLS—17 YEARS, FOR LAbeling and general work in preserving department.
SPRAGUE, WARNER & CO.
600 W. Erie-st.

CORSET MODELS—SIZE 26, well proportioned average figure; permanent position for right type; size 22, average figure; size 27, tall, very full hips. Apply MISS NINISIE. THE H. W. GOSSARD CO., 1006 S. Michigan-av.

WOMAN OF UNQUESTIONED CULTURE and refinement, pleasing appearance, good education, unincumbered, 28 to 45 years old and free to leave city; preference given to one who through misfortune or financial reverses finds it necessary to enter the business world. The position we offer does not require previous business experience nor the investment of any money, as we finance you. Splendid opening for qualified applicant in Southern and Western territory right away. JNO. A. HILL, Room 913 Garland Bldg., 109 N. Wabash-av., Chicago.

TEACHER—NOT UNDER 25 NOR OVER 40; must be normal or college trained and have 4 or 5 years' recent teaching experience; business experience neither necessary nor desirable, as full instruction in duties is given; position involves some traveling and a modified form of salesmanship which is not at all distasteful; moderate salary paid while learning; positions pays $1,500 to $1,800 and up. See MR. KEDDIE, Suite 520 Monroe Building, 104 S. Michigan-av., Chicago.

OLD ESTABLISHED FIRM OFFERS
Desirable Traveling Position
for fall and winter in southern states. Old customers to call on. Acceptable applicant must have high school education, be unincumbered, of pleasing personality, and accustomed to association with cultured people. Salary. A1 references required. A. J. MAIER, Suite 913, 58 E. Washington.

WOMEN—FOUR WELL EDUCATED, for permanent traveling positions. Applicants must have at least the equal of a high school education, be between 25 and 40 years old, and free to travel. Position pays traveling expenses, salary, and commission. MR. GILLFILLAN, Room 1516, 58 E. Washington-st., Chicago, Ill.

GIRLS—16 YEARS OLD; TO LEARN OUR work; no experience necessary; $7 to start; rapid advancement; steady work; close 1 o'clock Saturday. H. S. MOSES CO., 1315 W. Congress-st.

LADIES—TWO BRIGHT, TACTFUL, 25 TO 35, who find it necessary to earn their own living; permanent position; good pay; quick advancement; outside work; teaching, nursing, selling, or demonstrating experience helpful but not necessary. Must be ready for work. See Mr. King, Room 1104, 20 E. Jackson, 10 to 12 only.

STOCK GIRLS WANTED—IN retail cloak and suit store. F. N. MATHEWS & CO., 21 E. Madison-st.

LADIES—I WANT A FEW MORE LADIES who have good education, tact, push, and personality to fill traveling positions worth $100 per month and upward. We train you. Salary, r. r. fare, and commissions. A. D. DORSETT, 205 W. Monroe, 10th floor.

DESK MANAGER — FOR EMPLOYMENT agency; prefer experienced; must be honest and competent to place applicants with employers satisfactorily. Address A 146, Tribune.

WOMAN—BRIGHT, AMBITIOUS, TO ASSIST sales manager outside work, Chicago and road. Unemployed only considered. Will arrange interview. Address E T 393, Tribune.

MODELS—CORSET; EXPERIENCED; ONE for lace front corsets, one for stout figure. MARIETTE CORSET CO., 500 S. Throop-st.

CATERESS—FULLY CAPABLE OF HANDling large tearoom with soda fountain. Address A 571, Tribune.

GIRL—A SPLENDID OPPORTUNITY FOR girl wishing to learn the entire course of beauty culture free. 704 N. Am. Bldg.

WOMEN — OUTSIDE WORK; NO CANVASSing. Apply 1-4:30. 80 E. Madison. Welsh.

WOMAN—TO MAKE SANDWICHES; EXperience unnecessary. 221 W. Van Buren.

LADIES—TO TRAVEL SOUTH; GOOD WK., good pay. Room 304, 20 W. Jackson-st.

Employment Agencies.

STENOGRAPHERS, $12-$18; DICTAPHONE Op., $15; Bill and File Clk., $15; Key Punch Op., $12; File Clerk and Typist, $12; Bookkeeper, $15; Typists, $8 to $10; Office Clk., $10; Ticket Writer, $12; Steno. and Bookkeeper, $15; Tabulation Clk., $10; Office Girls, $7-$9.
Railway Exchange Emp. Bureau,
Suite 451. 80 E. Jackson-blvd.

POSITIONS OPEN.
STENOGRAPHER [AUTO.], experienced, $15-$20; stenographer [INSURANCE], $18; stenographer, advertising dept., $12; bookkeeper, stenographer, or typist, $16; assistant bookkeeper, $12; biller, $10-$15; typist, $8-$15; office girls, $8-$12; girls, $6-$8.
SANGER, 17 N. La Salle.

WE ARE IN NEED OF SEVERAL STENOS, BKKPRS., AND GENERAL OFFICE GIRLS. HIGH GRADE OFFICES. DANDY PAYING POSITIONS.
DICTA. OPR., $15-$18. COMB. STENO. AND BKKPR., $15-$20.
QUICK SERVICE BUREAU.
36 S. State-st. 1500 N. Amer. Bldg.

POSITIONS OPEN — HEAD STENOGRApher, $25; others, $10 to $18; bkprs., $12 to $20; cashiers, $15; typists, $10-$12; genl. office, $8-$12; dictaphone oprs.; coml. teachers.
VIRGINIA GORDON BELL,
"The Bureau of Personal Service,"
80 E. RANDOLPH-ST., FIRST FLOOR.

BOOKKEEPER—$90; STENO, $16 ; E. F. opr. $15; typ., $13; genl. ofc. and file clks., $8-$10.
COMMERCIAL SERVICE BUREAU,
Room 1116. 108 S. La Salle.

BK., YOUNG LADY, $15, STENO. AND OFfice, $12-$15. Typist, $10. Office asst. and ledger clerk, $12-$14. File clerk, $9-$10. Office girls, $7 to $9. King's Agency, 29 S. La Salle-st.

BOOKKEEPER AND STENOGRAPHER, $20. Stenographers, $10-$18. Stationery Stock Clerk, $50-$60. Office Clerks, $8-$12. Typists, $10-$12. Merchants Cler. Exch., 903, 133 W. Wash.-st.

BKPR., $16; INEXP. OFFICE CLKS., TYPists, Stenos., $9; also Girls, 14-16 yrs. Chgo. Clerical Ex., 64 W. Randolph. R. 504.

COOKS—FOR HOTELS, ALSO PRIV. FAM., $8 to $15; also parl., chamber, 2d, nurse maids. JENSEN'S, 143 N. Dearborn, R. 34.

FOR SMART, INTELLIGENT, ENERGETIC colored help at once phone Douglas 7080.

WANTED—FEMALE HELP.

Employment Agencies.

HIGH GRADE WOMEN, STENOGRAPHERS, BOOKKEEPERS, CLERKS, OFFICE DEVICES, OPERATORS, ETC.
We must have more stenographers, bookkeepers, general office clerks, bright beginners, to take care of the orders constantly pouring in.
Never before in the history of our business have we had so many positions as we have at the present time; because of this fact we feel that we can almost promise you a position, regardless of what you do in an office, from a beginner up to the highest paid women employes.
Don't let prejudice keep you away.
Look us up yourself. Allow us to explain what securing a position the "CRAIG" way means to you.
Bear in mind it costs nothing to talk it over.
CRAIG AGENCY,
Suite 614 Republic Bldg.,
State and Adams-st.

STEADY GUARANTEED POSITION.
MANY GOOD PLACES.
START TODAY.

Bookkeepers	$18-$20	Stenographers	$12-$20
Asst. Bkkpr.	$12-$14	Beg. Steno.	$8
Gen. Office	$8-$10	Typists	$12-$15
File Clerks	$10-$12	Beg. Typist	$8
Learn Filing	$45	Dictaphone	$15-$18
Switchboard	$8-$12	Folders	$7-$9
Cashiers	$10-$12	Addressers	$10-$15
Checkers	$9-$11	Reception Girls	$8-$12
Comb. Bkpr&Sten.	$18	School Cook	$50,R.,B.

Hotel, hospital, and inst. cooks and waitresses, domestics, sec. girls, steam table girls, hotel and rest. waitresses and maids, laundry women, and cafeteria help of all kinds at good salaries. Matron, $11. Hd. Laundress, school, $35, R., B. Hd. Laundress, hospital, $40, R., B.
LA SALLE AGENCY, R. 14, 154 RANDOLPH

POSITIONS OPEN AT THE "A. R. B."
Stenographer and Clerk, $18. Stenographer South Side, $18. Stenographer and Bookkeeper, $16-$18. Stenographer and Asst. Bookkeeper, small office, $12. Stenographers, $10-$12-$15. Typist, West Side, $12. Typist, Oliver, $15. Key Punch Opr., $12. Compt. Opr., $12. Elliott Fisher, $12-$15. Stock Record Clerk, $12. Statistical Clerk, $14-$15. Car Record Clerk, $45-$50. Clerk, Ry., $60. Bookkeeper, $20. Ledger Clerk, $12. Office Clerks, High School, $35-$40.
AMERICAN RAILWAY BUREAU,
[Chicago's Greatest Employment Bureau.
1128 Lumber Exch. Bldg., 11 S. La Salle-st.
Tel. Randolph 1049.

HIGH GRADE WOMEN.
WE HAVE A NUMBER OF EXCELLENT POSITIONS OPEN
for Stenographers, Bookkeepers, Stenos, and Bkkprs., Typists, Machine Bill Clerks, Comptometer Operators, Adding Machine Operators, General Office Girls with and without experience, File Clerks, Cashiers—in fact, every sort of office position, with the better grade firms. It will be worth your while to get in touch with us AT ONCE.
NO REGISTRATION FEE.
GLADER AGENCY,
814 Woman's Temple Bldg.,
108 S. La Salle-st. Franklin 1914.

HIGH GRADE POSITIONS
FOR STENOS, BKKPRS., CLKS. & TYPISTS.
BUREAU OF EMPLOYMENT,
K. M. Griffin, 308, 137 S. La Salle-st.
Central 5121.

Free Typewriter Employm't Bureau.
STENOGRAPHER—NORTH SIDE; PERMAnent; advancement; $15. 20 typists, permanent, $12. Oliver Typewriter Co., 159-167 N. Dearborn.

TYPISTS—YOUNG LADIES, WITH GOOD education and about 2 yrs.' experience, for positions on S. S.; $12 to $15. Underwood Typewriter Co.

STENOGRAPHER—$12; TYPISTS, $10 TO $12; permanent. Royal Typewriter Co., 32 S. Wabash-av.

STENOS.—YOUNG LADIES WITH EXPERIence for temporary positions on South Side. Underwood Typewriter Co.

STENOGRAPHERS' FREE EMPLY. AGCY. WOODSTOCK TYPEWRITER CO., 23 W. Washington-st. Tel. Cent. 5368.

TRADE SCHOOLS.

THE FIRST SCHOOL FOR TRAINING OF EXPERT COMPTOMETER OPERATORS WAS ESTABLISHED IN CHICAGO IN 1905 BY THE FELT & TARRANT MFG. CO., ONLY MANUFACTURERS OF THE COMPTOMETER.
WE NOW HAVE SCHOOLS IN EVERY LARGE CITY IN THE UNITED STATES. OUR INSTRUCTORS ARE EXPERTS, WITH YEARS OF EXPERIENCE, AND DEVOTE ALL OF THEIR TIME AND KNOWLEDGE TO THE DEVELOPMENT OF THOROUGHLY TRAINED OPERATORS. SALARIES ARE GOOD. TUITION COST SMALL.
FELT & TARRANT MFG. CO.,
14 S. LA SALLE-ST. MAIN 3440-3441.

FREE SCHOOL OF SALESMANSHIP.
Ladies—Study investments and the handling of property. We teach you free of charge in our school. We show you how to make money and how to help others also. Come and investigate. Woman's School of Real Estate, 1004 Stevens Bldg., 17 N. State-st.

CALL FOR FREE LESSON ON BURROUGHS Calculator. Demand for capable operators exceeds supply. BURROUGHS ADDING MACHINE CO., 140 S. Dearborn.

ADDING AND CALCULATING SCHOOL—IVA M. SAMPSON.
COMPTOMETER. BURROUGHS.
327 S. La Salle. Harrison 1717.
NO CHARGE FOR TRIAL.

SECRETARIES TRAINED—A FEW MORE ladies are required to complete the fall roll of International College of Secretaries, 123 W. Madison-st. Cat. free.

COMPTOMETER ADDING MACH. SCHOOL, DAY AND EVENING CLASSES.
E. C. WARNER,
14 E. Jackson. Phone Wabash 8582.

$1 A WEEK MAKES YOU AN EXPERT jewelry engraver. The ideal work for women. Call or write. Rm. 604, 59 E. Van Buren.

POSITIONS WAITING—
LEARN MULTIGRAPHING & TYPEWRITing at 543 W. 43d-st. Drover 267.

LADIES—LEARN HAIRDRESSING, BEAUty culture, chiropody; day, evening. Call or write MOLER COLLEGE, 105 S. 5th.

DRESSMAK'G-MILLINERY SCHOOLS.

DESIGNING PATTERN DRAFTING; CUTting and making easily taught by the new Master System, 118 N. La Salle-st., 4th fl.

LEARN DRESSMAK'G, CUTTING, FITTING, designing; easy payments; pos.; patterns; estab. 1876. McDowell School, 209 S. State.

VALENTINE'S COLLEGE DRESSMAKING. Designing. P'tns. Day, eve. Pos. P'pl's. 2336 Madison. 1850 Wells. SARA PATEK, Prin.

MME. HUNT MILLINERY SCHOOL. DAY and eve. classes. 1201 Mas. Tpl. Cen.5490.

CASTOFF CLOTHING.

SQUARE DEAL GUARANTEED.
S. GORDON, 1415 S. HALSTED-ST.
PHONE CANAL 947.
Will pay you a business man's CASH PRICE for your men's used suits, o'coats and shoes. If out of town, send for particulars. Also buy unincumbered new clothing stocks.

DANENBERG & SIEGEL, 212 N. CLARK-ST., pay more for men's castoff clothing and shoes than anybody else. Ph. Franklin 5975.

LEVINE, 721 W. 12TH, PAYS SPECIAL high prices. Gents' clothes, uniforms, furs, shoes; ladies-gents' eve. clothes. Mon. 2337.

MRS. SILVERSTEIN, 1231 N. CLARK, BUYS ladies', gents' used garments. Sup. 3350.

PH. BROFFMAN FIRST—KEN. 5850. BEST price ladies', gents' clothes. 4732 Prairie.

GOLDSTEIN, 1351 S. UNION, PAYS HIGHest prices ladies', gents' clothing. Postal.

REASONABLE PRICE PAID FOR CLOTHES, etc. H. Holtzman, 1066 Maxwell. Canal 3578.

BILLIARDS AND BOWLING.

FOR SALE—BILLIARD TABLES; BRAND new; coram and pocket, with complete outfit, $150; second hand tables at reduced prices. Easy payments. We rent tables with privilege of applying rent on purchase. Cigar store fixtures a specialty. THE BRUNSWICK-BALKE-COLLENDER CO., 623-29 S. Wabash-av.

HARRY FINKELSTEIN BUYS, SELLS, OR rents 2d hand pool and billiard tables and supplies. 1710 W. Lake-st. Ph. West 2525.

BARGAINS IN NEW AND USED BILLIARD outfits. See us before buying. Frank. 5072. GREENGARD & CO., 178 W. RANDOLPH.

WANTED—THREE POOL TABLES IN GOOD condition. CHARLES SCHULTZ, Des Plaines, Ill.

4 UP TO DATE POOL TABLES AND COMplete equipment, $300. 2709 N. Racine.

DOGS, BIRDS, POULTRY, ETC.

FOX TERRIER—FEMALE, 6 MO., FINELY marked, house broke; very intelligent; fine disposition; dam great ratter and trick dog; $5; best ref. AL HUNSAKER, Lancaster, Wis.

BOSTON TERRIERS AND FRENCH BULLS, all ages. Brood matrons. 2212 Indiana-av.

2 FEMALE BOSTON BULLS, 7 WKS.; FINEly marked. Phone Lake View 4334.

FOR SALE—YOUNG CANARY BIRDS, SINGers, German Rollers. 3850 Ellis-av.

AIREDALE PUPPIES, REG. PED. A. C. COTTILL, New Buffalo, Mich.

2 POMERANIAN PUPS, 5 MONTHS OLD. 2838 Polk-st. Van Buren 2666.

COLLECTIONS.

HENRY J. KRAMER,
ATTORNEY AT LAW.
139 N. Clark-st.
Phone Majestic 7384.

COLLECTIONS, CLAIMS, INHERITANCES. NO CHARGE UNLESS SUCCESSFUL. BUREAU, 130 N. 5TH-AV., ROOM 1001.

CLEANERS AND DYERS.

AUG. SCHWARZ [EST. 1856], GENERAL Cleaner and Dyer of all Garments, Carpets, and Rugs. Prompt service. 3 stores—109-111 W. Illinois-st. 34 W. Randolph-st. Main 3520.

BOOKS AND MAGAZINES.

BOOKS WANTED—CASH FOR LIBRARIES AND SECOND HAND BOOKS. POWNER'S BOOK STORE, 37 N. Clark-st. Ph. Rand. 7680.

LOST AND FOUND.

AIREDALE PUP—LOST—MONDAY, NEAR Dearborn and Division; male, brown and black; reward. Phone Superior 8305.

BOOK—LOST—BLACK LOOSE LEAF PRICE book on Clarendon-av. Reward. Address A 399, Tribune.

BOX—LOST—MONDAY NIGHT; BOX OF photographs of cattle on North-av., between Milwaukee-av. and river; reward. D. T. W. BROPHY, 81 E. Madison. Central 2127.

BROOCH—LOST—ON N. S., PINK CAMEO oval, encircled with seed pearls; liberal reward. Address A 452, Tribune.

BROOCH—LOST—PEARL, 1 DIAMOND, CARson's, Harris Trust, 1st Nat. Bank. Ph. L. V. 3099.

DIAMOND RING—LOST—½ KARAT; TUES., bet. 3400 Monroe and Madison and Crawford; reward. Hartman, 17 N. Crawford.

HAND PURSE—LOST—SMALL, GRAY, CONtaining $25; in loop; receipts, etc.; reward. 919 Monroe-st., Evanston. Evanston 5342.

KEYS—LOST—ONE BUNCH KEYS, FRIDAY afternoon, probably in front of public library on Washington-st. or between there and Evanston. Finder please return to Rm. 1111 Michigan Blvd. Bldg. and receive reward.

LETTER—LOST—CORA B. HAWTHORNE, 5429 University-av. Black. 2175. Reward.

LINGERIE — LOST — PINK CREPE DE chine, on Blackstone-av., between 60th and 61st-st. Return to Mrs. E. S. Wilcox, 1445 Plaisance-ct.

NECKPIECE—LOST—SILVER FOX; BEtween Edelweiss Gardens and 40th-st., Washington Park or Grand-blvd. Call Douglas 1114. Reward. A. M. PHILLIPS, 3526 Grand-blvd.

TIRE AND RIM—LOST — 33X4, FISK; on North Side. SHROSBREE, 6800 Ridge-blvd. Reward.

LOST—RATTAN SUITCASE, BET. 63D AND Ellis and 67th and Cottage Grove; liberal reward. Groveway Garage, 6047 Cottage Grove-av.

LOST—BOSTON BULL TERRIER—BRINDLE, and white collar, $25 reward; no questions asked; answers name Rex. Meyer, 4631 Ellis-av. Phone Oakland 1596.

LOST—GOLD CHAIN—MONDAY; WOODlawn "L" or down town. Ph. Central 1568.

PERSONAL.

PERSONAL—WALTER HORNER BROWN, deceased. If Alice Queenie Bristow (Queenie) will com. with Messrs. Coburn & Co., of 11 St. Helen's-pl., Bishopsgate, London E. C., Eng., she will hear something to her advant'e.

PERSONAL—TO WHOM IT MAY CONCERN: After thirty days from date we will not be responsible for material left at the Keister's Ladies' Tailoring College, 3977 Cottage Grove.

PERSONAL—PERSONS KNOWING OF SERIous illness or death following recent vaccination will kindly send their addresses to W. E. Williams, 28 E. Jackson-blvd., Chgo.

PERSONAL—6501 KIMBARK-AV., M. HESSler. Household goods will be sold if not called for in 30 days.

BUSINESS PERSONALS.

PERSONAL—DO YOU KNOW HOW TO Sell? Salesmen make big money. Read the articles, "The Business of Selling," by Roy Griffith, now running every day in the CHICAGO EVENING AMERICAN. They will help you.

PERSONAL—WE BUY OLD FALSE TEETH, bridgework in any condition, gold crowns. Bring or mail them. THE VICTORIA, Room 200, 143 N. Wabash-av., Chicago, Ill.

PERSONAL—REDUCE YOUR WEIGHT BY sanest and most agreeable method. Eat and grow thin. Send for details. E. W. CARR, D. O., 620 Aldine-av., Chicago.

PERSONAL—FOOT SPECIALIST, SCIENtific chiropody. ELSIE S. DYE, Suite 910, 132 Madison, cor. La Salle. Franklin 5084.

PERSONAL—TO RENT—EVENING GOWNS. H. MOUNTFORD COOKE, 39 S. State-st. Cent. 2137.

PERSONAL—SUPERFLUOUS HAIR PERMAnently removed by multiple electrolysis. MME. STIVER, 1009 Marshall Field Annex.

PERSONAL—HAIR REMOVED BY MULTIple electrolysis; guaranteed permanent. Ella Louise Keller, 36 S. State-st., Rm. 1200.

PERSONAL — ELECTROLYSIS, $1.00 PER sitting. MRS. A. D. BAKER, 39 S. State-st., Room 112. Phone Central 1746.

MACHINERY AND TOOLS.

LARGE DROP FORGING AND MACHINE SHOP TOOLS AND EQUIPMENT FOR SALE.
Chambersburgh Steam Hammers; 50 Toledo Bliss, etc., trimming presses; 35 Board Drop Hammers 600 to 2,600 lbs; 15 vertical and horizontal Milling Machines, Brown & Sharpe, Becker, Brainard; Cincinnati and Powell Plainers, Radial Drills, Lathes, Grinders, Oil Hardening Furnaces, 1,000 ton Steel Die Blocks, and a large and complete equipment of other machinery, tools, etc., found in a plant of this character. Representative on premises ready to sell at once any or all.
CHICAGO DROP FORGE AND FOUNDRY CO.
447 to 517 Kensington-av.,
Kensington Station, Chicago, Ill.

FOR SALE—12 IN. SWING, 5 FT. BED, Seneca Falls Star power lathe; 4 jaw ind. chuck; friction chuck and shafting; also 14 in. Champion drill press; almost new; cheap. AMERICAN VIOLIN CO., 6405 S. State-st. Ph. Wentworth 2800.

FOR SALE—2 H. T. TUBULAR BOILERS, 72 in. by 18 ft.; Butt strap triple riveted, 125 lbs. pressure, full fronts and shaking gates, good as new. Address F A 422, Tribune.

75 HAND SCREW MACHINES, ALL IN A1 condition. Nos. 1, 2 and 6 Fosters; also several No. 6 W. & S. and ½ in. Acmes. ESSLEY MACHY. CO., 551 Washington-blvd.

ELECTRIC MOTORS—BUY, SELL, EXCH., repair; direct, alternating; all sizes. Harr. 1833. Arthur Wagner Co., 706 S. Dearborn.

60 IN. GAP TURRET LATHE, 30X30X8 ft. Ohio planer. Univ. grinders. ESSLEY MACHY. CO., 551 Washington-blvd.

WANTED—5 H. P. MOTOR. ANGSTON. PH. Yards 18. 4062 Princeton.

LIGHT & HEAVY MANUFACTURING.

METAL SPECIALTIES, TOOLS, EXPERImental punch press and machine work. Let us finish a few samples for you and get our price and quality. Good deliveries. ARMAND MACHINE WORK, 548-550 W. Lake-st. Main 260.

WE ARE IN A POSITION TO GIVE PROMPT delivery on soft, light gray iron castings and would like to figure on new contracts.
MASON DAVIS & CO.,
7740 South Chicago-av. Hyde Park 328.

DIES, TOOLS, JIGS, MANUFACTURING work, and engineering service; low cost, quick deliveries, accurate work. Gits Electric Co., 1123 Washington-blvd. Mon. 821.

WANTED—PUNCH PRESS WORK OF ANY kind; also die work. Central Die Co., 14 N. May-st. Monroe 3138.

DIES, SPECIAL MACH., AND EXPERT work wanted; accuracy guaranteed. Peerless Mach. Co., 701 Fulton-st. Haymarket 1714.

CLOTHING, FURS, ETC.

WE ARE NOW SHOWING A LARGE RANGE of Fall and Winter Suits and Overcoats—in black, blue, gray, and fancy tweeds and worsteds—made during July and August, in order to keep our shops busy.
Prices $20, $22, $24, $26, $28, and $30.
NICOLL The Tailor, Clark and Adams.

CONEY COLLARETTE, LATEST STYLE, $5
Large Black Wolf Collar $6.00
Red Fox Muff and Collar $7.50
Black Marten Muff and Collar.........$22.50
Hudson Seal Coats and Other Bargains.
DAVID STERN COMPANY,
1027-1029 W. Madison-st.

HUDSON SEAL COATS—BUY NOW AND save from $50 to $100; 150 advance models to choose from; on a small deposit I will store your selection until ready; pay as you please, weekly, monthly; credit extended to responsible people. Address E M 385, Tribune.

HUDSON SEAL AND MUSKRAT COATS, KOLINSKY CAPES, THROWS AND SETS. 508 S. STATE, COR. CONGRESS. BARNETT'S.

WANTED—LADY'S OPERA CAPE, MUST BE 1st class, reasonable. Ph. Lincoln 2126.

FOR SALE — SMART WAISTS AT COST. 3407 W. Madison, Strand Waist Shop.

CAMERAS, KODAKS, ETC.

DAVID STERN COMPANY
NOW AT
1027-1029
MADISON-ST.
4x5 Seneca No. 8, F:6.8 Anastigmat lens, Ilex shutter $15
Visit America's
Finest Camera store.
DAVID STERN COMPANY,
1027-1029 Madison-st.
In business since 1885.

TURN YOUR CAMERA, LENS, OR BINOCULARS INTO CASH.
Highest prices paid.
Bargains in used cameras.
BASS CAMERA COMPANY,
109 N. Dearborn-st. Central 5360.

3A COMPACT GRAFLEX, 5X7 B. & L. 1C Tessar f:4.5 lens $93.50
Kodaks and Lenses bought or exchanged. Write or call for our Bargain Book.
Central Camera Co., 124 S. Wabash-av.

OFFICE DEVICES.

ADDING AND CALCULATING MACHINES for sale or rent. Burroughs, Comptometers, Wales, Dalton, Millionaire, Brunsviga, American; 30 days' trial. JAS. E. PLEW, 443, 327 S. La Salle-st. Wabash 7416.

WANTED—TO BUY—DICTAPHONE—TRANscriber—and shaver; must be late model, in good condition; Edison model E preferred; state prices. Address F B 107, Tribune.

TIME CLOCKS, BOTH NEW AND SECOND hand. Cincinnati Time Recorder Co., 538 Transportation Bldg. Harrison 4081.

MULTIGRAPHS, DICTAPHONES, ADDRESSographs. Price, 440 S. Dearborn. Har. 5917.

LEGAL NOTICES.

NOTICE — THERE WILL BE A SPECIAL meeting of the stockholders of the Economy Seat Co. at 7:30 p. m., Friday, Sept. 28, 1917, at 6149 S. Halsted-st. for the purpose of increasing the capital stock from $4,000 to $10,000.
ECONOMY SEAT CO.
Albert G. Joseph, President.

FURNACE AND STEAM HEATING.

WANTED—LARGE SECOND HAND HOT air furnace in good condition. Jacob Press Sons, 300 N. Halsted.

BOATS, YACHTS, ETC

38 FT. CRUISING SLOOP, 1917 SAILS, spars, rigging, very cheap. Well. 5761.

TO RENT—ROOMS—SOUTH.

BLACKSTONE, 5328—TO RENT—LG. EAST frt. rm.; lav.; priv. home; nr. I. C.

CALUMET, 4746—TO RENT—VERY DESIRable frt. and outside rms.; priv. lav., electric lights, stm. heat; $3 up. Oakland 4297.

CALUMET, 4850, 2D—TO RENT—BEAU., newly furn. frt. rm. or suite; fine location; "L," surf.; stm., elec.; bath. Ken. 2956.

CALUMET, 4729, 3D—TO RENT—NICELY furn. rm. for 1 or 2; nr. L. Clyde.

CALUMET-AV., 5359, 3D—TO RENT—LGE. pleasant front rm.; 1 blk. 55th L. Call eve.

CALUMET, 4743, 2D—TO RENT—NICELY furn. rms., ½ blk. L ex.; $2 up. Drex. 3276.

CORNELL, 5533—TO RENT—2 CONN. FRT. rms.; priv. lav.; nr. Jackson Pk., I. C. exp.

DORCHESTER, 5647, 2D — TO RENT—Comfortable rooms, reasonable; I. C. and surface.

DREXEL-BLVD., 4249— TO RENT—IDEAL ROOMS FOR MEN.
New bldg. Exceptionally well furnished; running water, baths with showers; near beach; Ken. L., I. C., surf., 15 min. to loop; $3.50 up. Drexel 780.

DREXEL, 4200—TO RENT—LGE. FRT. RM., priv. bath; breakfast opt.; Ken. L.

EAST END-AV., NOW HYDE PARK-BLVD., 5498—To Rent—Inexpensive, attractive rm., adj. bath, to business man; fine loc.; nr. Jackson Pk. and I. C. exp. Midway 1089.

ELLIS, 6336, 1ST—TO RENT—BACH. APT., frt. rm., twin beds, use liv. rm., sun par., piano; very desir.; new bldg.; L and I. C.

ELLIS-AV., 4155, 1ST APT.—TO RENT—Very fine front room; board optional.

ELLIS-AV., 4414—TO RENT—BEAUTIFUL lge. frt. rms., water; other rooms.

ELLIS, 6222, 1ST—TO RENT—LARGE RM., with lav.; priv. fam.; "L."

ELLIS, 3850, 2D—TO RENT—BEAUTIFUL front suite, near bath; other rooms.

ELLIS, 4554—TO RENT—LARGE FRONT rm., run. water; private home.

ENGLEWOOD-AV., 512 — TO RENT—SPAcious modern light newly furn. rms., $3 up.

FIFTY-FIRST, E., 554, 1ST—TO RENT—Large beautifully furn. front room, facing park; modern; $4. White, Drexel 1487.

FIFTY-THIRD-ST., E., 1333—TO RENT — Nicely furnished rooms; electric light; I. C. express; references.

FIFTY-SIXTH-ST., E., 336—TO RENT—FRT. rooms, one blk. res'ts, pk., and "L."

FORTY-SEVENTH, E., 1322—TO RENT—IN Kenwood, Valkyrie Apt., high grade rooms; suites, 1-3, with, without bath; ref. Ken.300.

FORTY-SECOND-PL., E., 919, NR. DREXEL—To Rent—Attrac. furn. frt. 2 rm. suite; sgle. rm.; priv. fam.; ex. tran.; reas.

FORTY-SEVENTH-ST., 1057; E., 1ST. COR. apt.—To Rent—Sunny furn. rm., priv. fam., married couple or 2 ladies; I. C., surf.

FORTY-SEVENTH-ST., E., 1127—TO RENT—Clean comfortable rooms; I. C. and surf.

FORTY-FIFTH, E., 419, 3D—TO RENT—CL. airy rm., 2; cor. Grand-blvd. Ken. 3536.

GRAND-BLVD., 4911—TO RENT — ELEG. lge. frt. r., priv. shower; twin beds; 2 gents; r. adj. bath; high class residence. Ken. 8174.

GRAND-BLVD., 5051—TO RENT—PLEASant sunny room, nr. Washington Pk.; priv. fam.; 1 blk. 51st-st. "L" exp.

GRAND-BLVD., 4837—TO RENT—NR. L; 2 large connecting outside rms.; 4 closets; tile bath; private residence. Oak. 5683.

GRAND-BLVD.—TO RENT—LGE. RM.; HIGH class home; nr. pk., L; gentlemen. Oak.171.

GREENWOOD, 4404—TO RENT—ATTRAC. large, front room; lavatory; kitchenette; high class bldg.; I. C., Ken. L.

GREENWOOD, 4341—TO RENT—MODERN, clean, light rm., adj. bath., I.C., L exp.

GREENWOOD, 6122, 3D—TO RENT—LGE., mod. frt. rm., L, surf., reas.

HARPER-AV., 6040, 2D APT.—TO RENT—Large, nicely appointed, convenient to I. C., "L," surface lines. Ph. Midway 2046.

HARPER-AV., 6065 — TO RENT—MOD. pleas. rm., close to Jackson Pk. golf links. Mid. 1688.

HARPER, 5036—TO RENT—ATTRACT. RM. for gentleman or bus. woman; I.C.; garage.

HARPER, 6047, 2D—TO RENT — SINGLE frt. rm., also 2 conn. rms., lav.

HARPER, 5406—TO RENT—CHOICE RMS., mod. res., priv. lav.; I. C. exp. H. P. 3174.

HARPER, 6045—TO RENT—SINGLE FRT. rm., 15 min. to loop, I. C., L; Unive. pk.

HARPER, 6065—TO RENT—MOD. RM. NR. Jackson pk. golf; I. C. Midw. 1688.

INDIANA, 5415, 3D—TO RENT—FRONT room; also large side r.; twin beds; 55th L. Drexel 7382.

INDIANA, 4832, 1ST—TO RENT—BEAUT. lge., newly dec.; Cir. walnut bedrm. set, floor lamp; priv. lav.; $5; worth $7; stm., el.

INDIANA, 4756, 3D—TO RENT—ATTRAC. rms., hskpg. priv. opt.; sm. priv. fam. 47th L.

INDIANA-AV., 5814, 3D—TO RENT—LRG., sunny front room; priv. fam.; reas.

INGLESIDE, 6241—TO RENT—ATTRACTive, beautiful room, bright and sunny, in new home. Hyde Pk. 5854. Daube.

INGLESIDE, 6100, 2D—TO RENT—LARGE beau. fur. frt. parlor; pri. fam.; L.

KENWOOD, 6201, 3D — TO RENT—NICE large front rm., mod.; nr. I. C., L, surface.

KENWOOD-AV., 6409—TO RENT—COZY, light rm.; stm.; nr. Jackson Pk., L, I. C. ex.

KENWOOD, 6445, 3D—TO RENT—LARGE mod. outside rm., for 1 or 2; I. C., L.

KIMBARK, 6450, 2D—TO RENT—LARGE parlor; mod. conv.; nr. L, I. C.

KIMBARK, 6444, 2D—TO RENT—SINGLE frt. rm.; elec.; nr. I. C. exp., L; pri. fam.

LAKE PARK-AV. TO RENT.
4346,
Miss Mosher's.
Cool, beautiful rms., $4-$6; fine baths, run. water; I. C., L exp.
"A refined, clean, comfortable place to live."

LAKE PARK, 4818 — TO RENT—FRONT rooms, all conv.; $3 up; I. C., surf.; ref.

LAKE PARK-AV., 4535—TO RENT—RMS., run. h. and c. wat.; modern house.

LAKE PARK, 4347 — TO RENT—LGE. SUNny rm., mod.; ex. trans.; suit. 1 or 2.

MARYLAND, 5437—TO RENT — 2 GENTS will share furn. apt. with 2 gents; $4; maid serv.

MICHIGAN, 3622, 2D—TO RENT—3 NICEly furn. rooms, each with 3 south windows; running water, always hot; plenty of elec. lights; rooms in suites or single; will rent cheap; kitchen priv. to neat couple.

MICH., 2507, THE METROPOLITAN—TO Rent—High class suites, 3 rm. hskpg. apts., single rms., priv. baths, $4 to $15. Cal. 791.

MICHIGAN-AV., 4145—TO RENT—NEWLY furn. lrg., light rm.; 1 priv. bath; also lrg. frt. parlor with porch; congenial home.

MICHIGAN, 5440, 1ST—TO RENT—LARGE, splendidly furnished room, adjoining bath, near Wash. Park and L; references.

MICHIGAN, 4901, 2D—TO RENT—LARGE outside room, $4. Priv. fam.

MICHIGAN, 2922—TO RENT—ROOM WITH priv. bath; also single rm.; 10 min. loop.

MICHIGAN-AV., 6014—TO RENT—NICELY furn. rooms, $2.50; 1st floor.

MICHIGAN, 3229—TO RENT—BEAU. LGE. rms.; run. water; mod. residence.

MICH., 4818—TO RENT—ROOMS, R. W., elec. light, $3 and up; break. opt.

MICHIGAN, 1730—TO RENT—RMS.; also hskpg.; stm. ht.; run. water; walk. dist.

MICHIGAN, 5444, 3D—TO RENT—FRONT rm., running water.

OAKENWALD-AV., 4577—TO RENT—RMS., furnished or unfurnished; reas. 47th surf., I. C., Ken.

OAKENWALD, 4509, 1ST—TO RENT—UNUSual home for 1 or 2 men; will appreciate.

PRAIRIE, 5854, 2D — TO RENT—NEWLY furnished 2 room suite, suitable bus. men or women; nr. Washington Park and 58th-st. "L"; refs. required. Ph. Normal 5180.

PRAIRIE, 4747—TO RENT—LARGE FRT. rooms, clean and warm, 1 or 2 gents, $3.50 or $4.50; ph.; ex. trans. Doyle.

PRAIRIE-AV., 5021—TO RENT—FURNISHed rooms to ladies employed; large front room, $15 per mo.; small room, $9; all mod.

PRAIRIE, 4034, 1ST—TO RENT—NEWLY furn. rm.; priv. bath; ½ blk. L, surf.; priv. fam.; $20 monthly.

PRAIRIE-AV., 6128, 3D—TO RENT—LGE. light frt. rm. for 1 or 2; nr. L exp.; reas.

PRINCETON-AV., 7039—TO RENT—FURN. rms., reasonable.

SIXTY-SIXTH-PL., E., 1453, 3D—TO RENT—Light single or double rm., nr. pk. and I. C., shower bath. Priv. fam. Blackstone 2156.

SIXTIETH-PL., W., 233—TO RENT—LGE. south furn. rm.; reas. Went. 8129.

SO. PARK, 5916, 2D—TO RENT—YOUNG married couple offer real home to right party; big front room, facing Wash. Pk.; strictly high class; every convenience; 58th-st. L; dinners optional; gentlemen. Normal 638.

SOUTH PARK, 5812, 2D—TO RENT—LGE. frt. rm., piano; opp. pk., nr.L; Nor. 8280.

SOUTH PARK, 5850, 2D—TO RENT—LRGE. frt. rm., fac. park; nr. L; gentleman.

SOUTH PARK-AV., 5808—TO RENT—FRT. rm., for 1 or 2; opp. Pk.; nr. L. Schulz.

SOUTH PARK-AV., 5850—TO RENT—LGE. frt. rm., opp. park; board opt. Sawyer.

STONY ISLAND-AV., 6070, 3D—TO RENT—Lge., well furn. rm., opp. Jackson Pk.; no other roomers. Midway 7926.

STONY ISLAND, 6052, 3D—TO RENT—Bachelor apt., outside, new bldg., prt. bath.

VERNON, 6242, 3D—TO RENT—LGE., LGT. front rm., well furn., people empl.; light kitch., priv.; blk. L. Normal 1249.

VINCENNES, 4634, 1ST—TO RENT—OUTside sing. and doub. rm.; strict. mod.; home priv.; board opt.; 2½ blks. L, ½ blk. surf. Ken. 8908.

VINCENNES-AV., 4115—TO RENT—LARGE outside rm.; nr. Kenw. L sta. Oak. 5640.

WOODLAWN, 4621, 1ST—TO RENT—ATtract. outside rms.; priv. fam.; I. C., surf.

YALE-AV., 6449, 2D — TO RENT — SOUTH rm.; mod. convenience, for man; $12 mo.; 18 min. to loop. Phone Normal 7582.

WOODLAWN-AV., 6201, 3D—TO RENT—2 room outside suite; piano; reasonable.

66TH-ST., W., 428, 1ST APT.—TO RENT—Pleasant rm.; all modern; private; "L" and surface; $2.50.

45TH, 417, 2D—TO RENT—OUT. RM., FAC. blvd. Mod., lg. clos.; reasonable.

TO RENT—LARGE, WELL FURN. RM. FOR gentlemen; priv. family; Ken. L. I. C.; blk. excellent cafe. Drexel 5630.

TO RENT—NICE FRT. RM., 1¼ BLKS. L; priv. fam. Ph. Normal 9204.

TO RENT—FRONT ROOMS, SO. PK., NR. 58th "L"; suit. 1 or 2. Eng. 1200.

TO RENT—FURN. OR UNFURN. BEDroom in high class apmt., entirely new bldg., overlkg. lake; 2 in fam.; 2 blks. 53d I. C. ex. Mid. 9875.

TO RENT—EXCEPTIONALLY CHOICE RM. on blvd., in high class apt. Drexel 1899.

TO RENT—ROOMS—NORTH.

ARLINGTON PL., 432—TO RENT—LARGE frt. rm., lav., mod., well kept home.

BARRY, 527—TO RENT—RES. EAST OF Bdway., large rm for 1 or 2; st. ht.; lk.&pk.

BELDEN, 552—TO RENT—BRIGHT, COZY frt. rm., adj. bath; priv. fam.; nr. pk.

BELMONT, 554, 2D—TO RENT—2 NICELY furn. rms., up to date; suitable for married couple or 2 men. Wellington 7023.

BISSELL-ST., 2249, 2D APT.—TO RENT—1 or 2 congenial young men, single room in bachelor apt.; board if desired. Call after 6 evenings or ph. Diversey 1806. Fullerton exp.

BROADWAY, 4445, 3D—TO RENT—2 ROOM suite, also single room.

BUENA, 1031, COR. KENMORE—TO RENT—Newly fur. front rms., 2 blks. Sheridan L.

CLARENDON—TO RENT— ATTRACTIVE front rm., near car, lake; $4. Central 6542.

CLARK-ST., N., 2653— TO RENT—COVENT GARDEN HOTEL.
All outside rooms, single or en suite. 18 min. loop, everything new; run. wat.; $3 wk. and up; near Lincoln pk. Diversey 4173.

CLEVELAND, 2036, 3D—TO RENT—2 BEAU. adj. large and single rooms; newly furn.; elec. light; h. w. ht.; nr. Lincoln pk.; just the thing for 2 or 3 gents seeking the unusual.

CHICAGO, E., 100, AND RUSH, 2D FLOOR—To Rent—Attr. frt. rms., mod.; walk. dist.

CLEVELAND, 2349, 2D—TO RENT—NEAR park; beau. rm.; mod. apt.; good trans.

CORNELIA, 651, 3D, NR. BDWY.—TO RENT—Comfortable rm., mod.; priv. fam.

CRESCENT-PL., 835, 3D—TO RENT—LARGE front room; suit. for 2. Well. 7409.

CRESCENT-PL.—TO RENT—RM. SUITable for 2; priv. fam.; Sher. ex. Well. 2093.

DAKIN, 848—TO RENT—BEAUT. SGL. AND double rms.; stm.; elec.; blk. Sher. X.

DEARBORN, N., 712, NR. SUPERIOR, THE "Moana," Chicago's newest and finest bachelor hotel—Delightful single and double rms.; unsurpassed equipment; moderate prices.

DEARBORN, N., 1317 TO RENT—LGE. FRT. rm., with priv. bath, nr. pk. and lake, w.d.

DEARBORN, N., 1259 — TO RENT—ROOMS, steam, elec. l., closets, r. w., 3 baths; $3 up.

DEARBORN, N., 1556—TO RENT—BEAUtiful large rm. with bath, facing Lin. Pk.

DEARBORN, N., 1221—TO RENT—LARGE newly furn. rm.; steam, elec., run. wat.; $5.

DIVERSEY-PKWY, 601—TO RENT—Bentmere, 2701-3 N. Clark. The Leon, 4525 Broadway. Swellest bachelor rooms in city. Enough said. Call $3.50 and up. Phone Diversey 2810.

EASTWOOD, 822, 1ST—TO RENT—LARGE front rm., bay window, double or twin beds.

EASTWOOD, 822, 2D—TO RENT—LARGE fr. rm.; mod.; near Wilson-av. ex. Rummer.

EDGECOMB-PL., 974, 2D—TO RENT—LGE front room; modern; Sher. L sta.; reas.

ELM, W., 12, NR. STATE—TO RENT—MEDIum sized rm., lav., near bath, modern.

EUGENIE, 150—TO RENT—L. PK.; ELEC.; r. w.; 3d fl.; bay window; $5 and $3.

FULLERTON-PKWY., 907—TO RENT—Large rms.; single and dbl.; $2 up; L exp.; near park.

FULLERTON-PKWY, 444 — TO RENT — 2 room suite, with complete kitchen and servant entrance; refined. MISS CUNNING.

FULLERTON-PKY., 444—TO RENT—FRONT room, water, wall bed; good building; tel.; reas.; st.; refined people only. Miss Canning.

GRACE, 719, 3D — TO RENT — BLK. EAST Bismarck Garden; attr. frt. rm., mod. apt.

GRACE-ST., E., 653, 3D—TO RENT—LG. frt. rm.; 1 or 2; all con. Graceland 2268.

GOETHE, W., 11 — TO RENT—1ST CLASS bachelor rms., nr. Linc. Pk.; ex. trans.; ref.

HAZEL, 4512, 2D—TO RENT—FRT. RM. priv. fam.; Wil. exp.; sgl. or dbl. Rav. 4145.

HOOD-AV., 1230, BETWEEN THORNDALE and Granville—To Rent—Nicely furnished room, strictly private refined family; near "L." Ravenswood 122.

IRVING PK.-BLVD., 738 [NR. LAKE]—TO Rent—Exceptionally nice bachelor apartments in high class apartment hotel; rent $50, including bell boy and maid service. Phone Wellington 26.

IRVING PARK, 949, COR. SHERIDAN-RD.—To Rent—Beaut. furn. rooms, single or double; hskpg. suites; hot and cold water. HOTEL NORBERTA. Ph. Lake View 3124.

KENMORE, 5063, 1ST, COR. WINONA—TO Rent—Business woman occupying 5 rm., 2 baths, will rent suite 3 well equipped housekeeping rms., absolutely private, comprising dining rm., bedrm., kitchen, and bath; desirable tenant may have use of living rm., piano, Victrola; porch; Argyle exp.; nr. lake. Sunny. 3436.

KENMORE-AV., 6236—TO RENT—LARGE front room, finely furnished, private connecting bath, for business man in gentleman's home; quiet, exclusive neighborhood. Phone Edgewater 2625.

KENMORE, 5410—TO RENT—LG. FRT. RM., res.; 1 blk. Edge. Bch. hotel; ref. Edge. 4510.

KENMORE, 4034, 2D—TO RENT—COMfortable, sunny front room; gentlemen. Sher. exp. Lake View 5712.

KENMORE-AV., 4743, 3D—TO RENT—Pleasant front room; priv. fam.; L express.

KENMORE-AV., 5337 — TO RENT—NICE front room; 2 blks. lake and "L". Mohr.

KENMORE, 4343, 3D—TO RENT—PLEASant, well furn. rm.; priv. fam.; Wil. X.

KENMORE, 4007, 3D, WADE—TO RENT—Front furn. rm.; priv. fam.; Sher. exp.

LA SALLE, N., 1522—TO RENT—LGE. LGT. clean rm.; also sgl. rm.; r. w., elect.

LELAND, 904, 3D — TO RENT — NEWLY decorated light front rm.; men; Wil. exp.

LELAND, 937, 2D—TO RENT—SGLE. FRT. rm. nr. Sher., Wil. ex.; gent. Sunny. 3001.

LELAND, 820, 2D—TO RENT—LG. WELL furn. frt. rm.; suit. 2; Wil. X.

LELAND, 930—TO RENT—BEAUT. RM.; A home to congenial party. STEWART.

MAGNOLIA-AV., 4556, 1ST—TO RENT—LG. clean frt. rm.; priv. fam.; Wilson exp.

MAGNOLIA-AV., 4533, 3D—TO RENT—LGE. rm.; priv. family; gentleman; Wilson exp.

MONTANA, 957—TO RENT—NICE LIGHT, clean rms.; Lincoln-av., Fullerton exp.; $2.

MONTROSE, 900, 2D—TO RENT—NEWLY furn. frt. rms. Wil. x.; surf.; reas.

OAKDALE, 443, 3D—TO RENT—ELEGANT 2 rm. suite, front, light, warm, comfortable, near beach, golf; high class neighborhood; private family; $6. Graceland 7317.

OAKDALE, 443, 3D—TO RENT—ELEGANT 2 rm. suite; front; light, warm, comfortable; near beach, golf; high class neighborhood; private family; $6. Grace. 7317.

PEARSON-ST., E., 2, FLAT J—TO RENT—Mod., stm. heat; bright and clean; sing. or double; walking distance. Superior 7240.

PINE GROVE, 3752 — TO RENT—PARLOR suite, priv. porch, or single; running wtr.; blk. lake and good trans.; ref. Grace. 3466.

RACINE-AV., 4521, 2D—TO RENT—BRIGHT clean rm.; reas.; Wil. exp. Rav.4142. Refs.

RUSH, 650—TO RENT—ELEGANT LARGE mod. furn. rm.; choice location and home.

SHERIDAN-RD., 4641—TO RENT—BEAUTIFULLY FURNISHED ROOMS, SINGLE OR EN SUITE; BATH, SHOWERS, TELEPHONE IN EVERY ROOM; 2 BLKS. FROM LAKE, 2 BLKS. TO WILSON L STA.; $6 TO $12 WEEKLY. PHONE SUNNYSIDE 2670.

SHERIDAN, 4049, THE MINERVA—TO Rent—Newly furn. 2 rm. suites in family hotel; priv. bath and pch.; box springs; reading lamps; Sher. ex., Brdy surf. Well 8075.

SHERIDAN, 4937—TO RENT—BEAU. FURN. room with sun parlor and twin beds; also lg. sunny rm. adj. shower bath; Argyle exp. STREETER.

SHERIDAN, 4430—TO RENT—ROOMS FOR discriminating people; home comf. without the worry; Wil. ex., bus; $2.50 up. Edg.6470.

SHERIDAN AND PINE GROVE, COR.—TO Rent—Mahogany furnished bedroom; opp. bath; 2 in family; gentleman. Grace. 2042.

SHERIDAN, 4062, 3D—TO RENT—NEWLY furn. lge. frt. rm., 3 windows, lge. closet, conv. to bath; nr. Sher. sta. Wellington 1155.

SHERIDAN, 4542 — TO RENT—LG. FRT rm. for 1 or 2; nr. Wil. ex. LEHMAN.

SHERIDAN, 4636—TO RENT—LGE. FRT rm., porch; also rm., twin beds. Edge. 4418.

SHERIDAN-RD., 909—TO RENT—ATTRACTive rms., 1½ blks. Sheridan L surface.

SHERIDAN, 4848 — TO RENT—LARGE rm., pri. bath, 1 or 2 gents. Sunny. 9028.

SHERIDAN, 803 — TO RENT—BEAUT. FUR. home, ft. rm., $5; bd. opt.; ref. Grace 3773.

SHERIDAN, 4659—TO RENT—RM. SUITAble for married couple or 2 gentlemen.

WALTON-PL., E., 60—TO RENT—NEW bldg., run. water, shower baths; 1 block from lake, walk. dist. $3.50 up. Sup. 6783.

WILSON, 812, 2D—TO RENT—PLEASANT, well furn., south frt. room; Wil. ex.

WILSON, 823—TO RENT—BEAUT. FRONT suite for 2 or 3, $8; sgl. rms.; Wilson X.

WILSON, 904, 2D—TO RENT—DESIRABLE large s. front rm.; Wilson ex. Rav. 7503.

WILSON, 823—TO RENT—SUN. RM., PRIV. apt.; Wil. L surf. Gaynor. Rav. 2945.

WINDSOR, 933, 2D — TO RENT—BRIGHT front room, mod., nr. beach and Wil. sta.

WINONA-AV., 1519, 2D—TO RENT—MOD. rm.; home comforts; Arg. ex. Edge. 9016.

WINTHROP, 4800, 2D—TO RENT—OUTSIDE rm., $3; hskpg. opt.; elec.; st. h. Ravens. 4571.

WINTHROP, 4721, 3D—TO RENT—LG. SUNny frt. rm. for 2; gas grate; Wil. X; bkfst.

WINTHROP, 4832, 3D—TO RENT—2 BEAU. outside rooms; Wilson ex.; $2.50-$3.50.

WINTHROP, 5826—TO RENT—FURN. RMS. single or double; Thorndale sta. Edg. 8272.

TO RENT—EXCEPTIONAL ROOM AND bath in detached private residence south of Lincoln Park, $14 per week. Possibly breakfast. Only quiet gentlemen of standing need reply. Address Y 484, Tribune.

TO RENT—2 ATTRACTIVE ROOMS, CONnected or separate, modern apt., private family; gentlemen preferred; 1 blk. east of Argyle sta. Phone Sunnyside 2909.

TO RENT—LARGE AIRY ROOM, 1 OR 2 gentlemen, or share apt. with married couple, in ex. neighborhood. Well. 7841.

TO RENT—ROOMS—NORTHWEST.

FULLERTON-AV., 3553, 2D—TO RENT—Fur. rm., suit. 2 women. Belmont 9805.

IRVING PARK-BLVD., 4006, HOTEL RACE—To Rent—Rooms with in-a-door beds and private baths, new fireproof building, new furnishings, one block from Irving Park station, 15 minutes to loop via C. & N. W. Ry.; surface cars to all parts of city; $5.00 per week up. Phone Irving 661.

TO RENT—NICELY FURN. RM., MOD. priv. After 6:30. Logan-sq. Belmont 5138.

TO RENT—MODERN ROOM, 1 OR 2; SURF. L. Albany 3555, 7 to 8 p. m.

TO RENT—ROOMS—WEST.

ADAMS, W., 4739—TO RENT—LGE. LIGHT, airy rm.; h. w. heat, elec., phone; reas.

ASHLAND-BLVD., S., 221—TO RENT — Strictly mod. high class rms., tile baths, elec., h. w. heat; 12 min. loop; gentlemen only; refs.

TO RENT—ROOMS—WEST.

ARTHINGTON-ST., 3310, NEAR GAR. PK.—To Rent—Gym. and showers; ex. L and surface accom. Y. M. C. A. Garfield 3800.

COLORADO, 4025 — TO RENT—3 ROOMS, unfurnished; private bath, etc.; references.

HAMLIN, N., 224, 1ST APT.—TO RENT—front room; op. park; ex. L st. Carf. 6882.

JACKSON-BLVD., 2244—TO RENT—FRONT parlor; steam; also large single.

JACKSON-BLVD., 4433—TO RENT—NICELY furn. warm room, bath adj.; $2.50.

WARREN-AV., 2858—TO RENT—RM., NEWly decorated; priv. fam.; break. opt.

WASHINGTON-BLVD., 3057—TO RENT—Beautifully furn. large double rm.; also single; mod.; best trans.

WASH.-BLVD., 4058—TO RENT—AT REAsonable price, most attractive rm. for 2 in city; must be seen to be appreciated; brd.

WASHINGTON, 2201—TO RENT—LARGE cor. room, shower bath, hot water; always $5 wk.; also rm., $3; steam heat.

WASHINGTON-BLVD., 2147—TO RENT—Elegantly furn. front rm.; piano; stm., el.

WASHINGTON-BLVD., 2914—TO RENT—beautiful rooms, large, light, warm.

TO RENT — 2ND; FRONT ROOM; PRIV. family; home priv.; shower bath; nr. L 3 surf.; gntln. pref. Address E S 279, Tribune.

TO RENT—MOD. PRIV. RM., SUIT. TWO; break. opt.; good trans. Columbus 4470.

TO RENT—HOUSEKEEPING ROOMS.

South Side.

CALUMET-AV., 4626—TO RENT—HSKPG. st., ent. priv., fine kit., liv. rm., pch., pant., stm., elec., gas, h. w., lawn; 47th L sta.; $7.

CALUMET-AV., 2611, APT. 108—TO RENT—hskpg. suite; stm.; porch; gas range.

CALUMET, 4830—TO RENT—FRT. SUITE, priv. kitchen, run. water, elec. READ.

CHAMPLAIN, 6020, 2D—TO RENT—WILL share attractive 6 rm. apt., all mod. conv., kitchen, etc., with marr. couple or 2 ladies; $6.50 or will board. H. P. 9862.

DORCHESTER, 5717—TO RENT—CHOICE 2-3-4 rm. hskpg. suites, s. h., h. w., near Jackson Pk., I. C. ex., U. of C.; $25-$30 mo.

ELLIS-AV., 4217—TO RENT—NEWLY FUR. frt. rm. with kitch.; stm.; all conveniences; $5; others $3 up; exc. trans.

ELLIS-AV., 6363, 2D—TO RENT—DESIRAble room in modern apt.; share kitchen; $20 mo. Hyde Park 7329.

ELLIS-AV., 4414—TO RENT—LGE. FRT. rm., kitchenette, r. w. Other rooms.

ELMWOOD-AV., 3817—TO RENT—NICELY furnished housekeeping suite, hot water heat.

FIFTY-SEVENTH, E., 832—TO RENT—NR. U. of C. and pk., 3 r. light unfurn. suites; range; $19.

FORTY-FIRST-PL., E., 1014—TO RENT—Hskpg. apts.; newly furn. and dec.; mod.; ½ blk. Kenwood L; $20 per mo. and up. Hotel Berkeley Annex. Phone Oak. 2025.

FORTY-SEVENTH-ST., E., 1136—TO RENT—2 rm. suites, priv. baths; other rms. Ken. 3185.

GRAND-BLVD., 3800—TO RENT—ELEGANT ONE, TWO, AND THREE RM. APT., SHOWER BATH; COMPL. HSKPG. DOUG. 6140.

GRAND-BLVD., 3831—TO RENT—3 CONN. rms., comp., $8; 2 side rms., $7; mod.

GRAND-BLVD., 3750-52—TO RENT—MOD. 1, 2, 3 rm. hsk. apts., fac. bd.; piano; reas.

GREENWOOD, 4348—TO RENT—MOD. 3 R. with kitch., porch; L, I. C., and surface.

INDIANA-AV., 3400—TO RENT—MOD. LT. hskpg. rms.; steam heat; ranges; sinks.

INDIANA, 4620, 2D—TO RENT—3 LGE. frt. rms. and priv. kitch.; nice home; reas.

INDIANA-AV., 3621—TO RENT—2 ROOMS, heat, gas, $5; nice home; ref. ex.

INDIANA, 4245, 3D—TO RENT—DINING rm., bedrm.; pri. kitch. comp. Kenw. 973.

INDIANA, 4922, 2D—TO RENT — BRIGHT, large room, kitchen, porch; ice box; reas.

KENWOOD-AV., 5704—TO RENT—2 RMS. and bath; cheap rent. Midway 10067.

KENWOOD, 6056, APT 44—TO RENT—LG. lt. rm.; privlg. of kitchen; mod.; ex. trans.

LAKE PARK-AV., 4346—TO RENT—UNUSually desirable, clean, refined, comfortable suite; 2 rms.; front, 3 rms.; private bath; porch, yard; I. C., L exp. Miss Mosher.

LAKE PARK, 5311—TO RENT—3 ROOMS with bath for ladies emp. desiring to do light hskpg.; reasonable. Midway 158.

LAKE PARK, 4108 — TO RENT—WELL furn. priv. 3 rm. 2d fl., cor. apt., mod. home; adults; refs.; Ken. ex., I. C. Oak. 5475.

LAKE PARK-AV., 3831—TO RENT— 2 OR 3 compl. furn. clean, eleg. front rms.; blk. I. C. ex., surf.; ideal home. Oak. 1005.

LAKE PARK, 3708, APT. 14—TO RENT—2 large front rooms, completely furnished; lake view, steam heat, elec., I. C., surface.

LAKE PARK, 4406—TO RENT—2 OUTSIDE rooms, furn. complete; S. exp.; exc. trans.

LAKE PARK, 4406—TO RENT—2 OUTSIDE rooms, furn. complete; S. exp.; exc. trans.

LAKE PARK, 4310, 3D—TO RENT—FRT. mod. by lady emp.; reas. Kenwood 7478.

LAKE PARK, 3909—TO RENT—4 ROOMS; comp. furn.; overlooking lake; $35 mo.

MICHIGAN-AV., 4104—TO RENT—2 RMS. and bath; beaut. furn.; disappear. bed, California style; tiled shower bath; nr. exp.; $10 to $12 wk.

MICHIGAN-AV., 2446—TO RENT—ONE RM. with convenience of 4; Murphy bed, kitchenette; beautiful bldg.; close in; $5 to $10 weekly. Phone Cal. 5428.

MICHIGAN-AV., 4415—TO RENT—1 ROOM apts., newly furnished, $6 to $10 per wk.; special terms by mo. Ph. Oakland 4254.

MICH.-AV., 4601—TO RENT—2 RMS., KIT. hskpg.; st.; priv. pch.; mod. BRYAN.

MICHIGAN-AV., 4545—TO RENT—FACING blvd.; L trans.; pleasant apt.; priv. bath.

MICHIGAN-AV., 3223—TO RENT—EXC. FT. 2 room hskpg. suite with private bath.

OAKWOOD, 455—TO RENT—MOD. SUITES hand. furn., facing blvd.; elec., r. water, range, etc.; reas; ½ blk. "L" and sur.

PRAIRIE-AV., 5021—TO RENT—FURNISHed rooms, to ladies only; large front room, $15 per mo. Small room, $9. Kitchen and laundry. All modern.

PRAIRIE, 4848, 3D—TO RENT—3 NEAT, clean hskpg. rms., no children, priv. pch.

PRAIRIE, 4724, 1ST—TO RENT—3 ELEG. rms., mod., kit. priv. op.; 47th L, surf.

SIXTY-EIGHTH-PL., W., 2053—TO RENT—2 lgt. hskpg. rms., suit. man and wife or ladies emp.; $4 wk.; priv. porch. Went 6535.

SIXTIETH-ST., W., 418—TO RENT—NEWLY dec. sunny front suite; well equipped.

STONY ISLAND, 6114—TO RENT—3 RMS. and kitchenette; pri. bath; porch; mod.

VINCENNES, 4161, 3D—TO RENT—MOD. 2 rm. suite, kitch. privilege; also single rm., priv. fam.; L, surf.; reas. Oak. 3293.

VINCENNES, 4634, 1ST—TO RENT—2 SING. or suite outside rms.; home priv.; 2½ blks. L surf. Ken. 8908.

VINCENNES, 3559—TO RENT—SUITE OF front hskpg. rms.; elec. lt., run. water.

WOODLAWN-AV., 6049—TO RENT—3 RM. furn. suite; piano; 6 room apt., unfurn. Black. 2251.

WOODLAWN, 6044, 2D—TO RENT—OUTside 3 rm. suite. Real. kit. Pch. I. C., L.

TO RENT—FURN. LARGE SUNNY LIVING rm.; kitchen, sewing machine; priv. ph.; reas.; refs.; I. C., L. Oak. 4540.

TO RENT—1-2-3 RM. HSKPG. SUITES, $4-$5-$6; steam, elec.; Ken. L, I. C. cars. Ph. Oakland 5232. 1117 E. 42d-pl.

North Side.

BELLE PLAINE-AV., 1848, 3D—TO RENT—Large furn. st. h. room; kit., ldry. priv.

CALIFORNIA-TERR., 751, 2D—TO RENT—Lge. frt. rm.; kitchen priv.; stm., elec.; nr. Barry.

CLARK, N., 2330—TO RENT — LOVELY clean hskpg. rms., stm., elec., conv.; $3 up.

CLIFTON-AV., 4507—TO RENT — HOUSEkeeping and single rooms; 1 blk. from Wilson-av. "L" and surface.

DAKIN, 846—TO RENT—DESIRABLE 2 RM. suite; real kitch.; pch.; 1 blk. Sher. X.

DEARBORN, N., 839, ARLINGTON HOTEL—To Rent—Strictly mod. suite. Sup. 6713.

DEARBORN, N., 1221—TO RENT—2 OR 3 rm. suite, 3d fl., steam, elec.; $6.50-$9.

DIVERSEY-PKWY., 607, 1ST—TO RENT—2 con. hskpg. rms., ½ blk. trans. and lake.

EUGENIE-ST., 146, 3D—TO RENT—PRIV. kitchen, din. rm., bedrm.; lav.; elec., elev.

FULLERTON-AV., 1128 — TO RENT—NICEly arranged pleasant hskpg. rooms, run. water, steam, elec., reas. Fullerton exp.

HURON, W., 3—TO RENT—3 RM. HSKPG. suite and sgl. rms., stm. heat. walk dist.

KENMORE-AV., 4718-20—TO RENT—BEAUtifully furn. housekeeping suite; large, lgt. and airy; nr. Wilson exp.; also desirable front parlor. Edg. 7084.

MAGNOLIA-AV., 4750, 3D—TO RENT—attr. parlor bedrm.; good home; kitch. priv., for 2; refined bus. woman. Sunny. 6568.

MONTROSE, 1714, 1ST—TO RENT—DINING rm., kitch., porch, mod. hskpg., marr. cple.; reas. Call after 1. Grace 9550.

MONTROSE, 900, 2D—TO RENT—2 LG. outside rms. with closet; Wil. X; reas.

ONTARIO, E., 235—TO RENT—MOD. HSKPG. suite and sleeping rooms; $2 to $5.

ONTARIO, E., 149, 2D — TO RENT—LARGE rm., kitch. priv.; ph., stm., w. d.; $5.50.

ONTARIO, E., 235—TO RENT—MOD. HSKPG. suite and sleeping rooms; $2 to $5.

ROSLYN-PL., 416—TO RENT—FRT. RM., kitchenette; elec.; running water; ¼ blk. Lincoln Park.

SHERIDAN-RD., 3955—TO RENT—NICE furn. frt. rm., for 1 or 2; kitchen priv.; stm. ht., r. w., every conv.; nr. L. L. V. 2421.

SHERIDAN-RD., 4955—TO RENT—BEAU. furnished 3 room suite, with private bath, porch; beach; bus., Argyle ex. WILLIS.

ST. JAMES, 419—TO RENT—COM. HSKPG. suite; also mod. sgl. or dbl. rms.; 15 min. loop.

SUPERIOR, E., 226—TO RENT—LOVELY rooms in lovely home; walk. dist.; $5-$6.

WILTON, 3607, 3D—TO RENT—LGE. BEDrm., kitchen; clean; also frt. rm.; nr. L.

WINTHROP, 4913—TO RENT—LG. OUTSIDE rm. for 2; house; Arg. ex. Edg. 9535.

West Side.

CARPENTER-ST., N., 161 — TO RENT — Strangers arriving in Chicago or parties rooming or boarding should see the 2 room suites complete for hskpg.; elec. lit., dishes, bedding; $2, $3, and $3.50 week. We have respectable tenants and rooms for more. So quiet here it's called "Peaceful Valley."

WARREN-AV., 2012—TO RENT—2 FRT. RM. suite; also single rooms; every convenience.

TO RENT—PARLOR, BEDR., KITCH., SUN porch; ht. w. heat; elec. lt.; $7; best trans.; nr. park. Phone Lincoln 2268. Ref.

WANTED—TO RENT—ROOMS.

WANTED TO RENT—ROOM, GENTLEMAN, N., W., or W.; Jewish private family; give price. Address A 561, Tribune.

WANTED—TO RENT—LGE. FT. RM. BY lady employed, near Metropolitan "L" and Humboldt park. Address F D 59, Tribune.

WANTED—TO RENT—ROOM WITH PRIV fam.; full partic. Address B K 314, Tribune.

WANTED—TO RENT—ROOMS.

WANTED—TO RENT—A HOME BY A WOMan emp., 1 or 2 rms. with brkfst. or bd. at reasonable rate in New Thought Am. fam.; prefer outside rm., S. exposure. Must have light, air, stm. ht., h. w., elec. light; pref. home in district bounded by Randolph and 26th-sts., Crawford and Ashland-avs. In reply give full particulars. Address Miss Keeler, 430 S. Ashland-blvd.

WANTED TO RENT—STEAM HEATED light room, by gentleman, between North av. and Fullerton-av. and east of Halsted; state terms and location. Address A 432, Tribune.

WANTED—TO RENT—BY BUSINESS MAN, pleasant, first class furn. room with small private family, not over 10-15 minutes' ride from loop; no other roomers. Address A 398, Tribune.

WANTED—TO RENT—BY LADY, RM., priv., or share apt. with lady; N. Side; Scientist or Protestant. Address F B 162, Tribune.

WANTED—TO RENT—KITCH., DIN., BEDrm. in apt.; $20 mo. Address A 132, Tribune.

WANTED TO RENT—ROOM WITH PIANO; quite near loop, by gentleman. State rent wanted. Address Y 348, Tribune.

WANTED—TO RENT — YOUNG GENTLEman wants room nr. Wilson-av. terminal; lav.; state terms. Address F C 197, Tribune.

BOARD AND LODGING—SOUTH.

ADA-ST., 6745, OR PH. ENGLEWOOD 2309—For a good home suitable for 2 or 3 men; every conv.; 30 min. loop.

BERKELEY, 4324—SUNNY ROOMS; MODern; reasonable; excellent table.

BERKELEY, 4425 — LGE. FRT. RM., LAV.; stm.; suit. 2; ex. table; priv.; L, I. C.

BLACKSTONE-AV., 5714—THE HARVARD—Beautiful location, 12 min. to city, 3 min. to sta.; rms. with board, $8 up; suites, private bath for 2, $10 up; years of reputation for fine home cooking. H. P. 2780.

BLACKSTONE, 5338—THE GREYSTONE — Spacious outside rooms with lav. or bath; famous for our SUPERIOR TABLE; I. C. ex.

DREXEL-BLVD., 3967, WARWICK MANOR—Attractive outside rooms, all mod. convs.; especially fine table; best trans.; reas.

ELLIS, 4550 — FRT. SUITE, LGE. SINGLE or double rooms; mod.; refined home.

ELLIS-AV., 4201—ATTRACTIVE ROOMS; mod.; fine table; steam; Ken. ex. Oak. 819.

ELLIS-AV., 4137, 1ST—SELECT HIGH class mod. home for 2; Ken. L. Oak. 5109.

EVERETT, 5504—THE EVERETT—OVERlooks lake and Jackson Park; suite rms., priv. bath; ideal home; I. C. exp. Mid. 389.

FORTY-EIGHTH-ST., E., 438, NR. GRAND-blvd.—Lg. frt. rm., lav.; also sgle.; bd. opt.

KIMBARK, 6230—TO RENT—BEAU. FRONT rm., strictly home cooking; board w'kly.

HARPER, 6040, 1ST—2 CONN. RMS. WITH lav.; prl. bath; I. C., L, park.

LAKE PARK, 4757—BELGRAVE — LARGE rms.; priv. bath or run. water; strictly home cookg.; single, $8 up; double, $15 up.

LAKE PARK, 3602—LARGE, BEAUTIFUL front room in pleasant, cozy home; also single rm.; run. water; best priv. home table.

LAKE PARK-AV., 3631—MOD. RMS., GOOD home cooking; I. C. L, surf; $6.50 up.

LAKE PARK, 4803—MOD. ROOM, TWIN beds., lav.; free phone. Kenwood 1777.

LAKE PARK, 3860—BEAUT. CLN. RMS.; ex. table; r. w.; nr. I.C.,surf.,L. Oakl. 2531.

LAKE PARK, 3901—CHOICE COR. RMS.; stm.; mod.; conv. I. C., L; ex. table; $7 up.

MICHIGAN, 5037, 1ST—ATTR. RM., SUIT 1 or 2; ex. table. Drexel 1741.

OAKENWALD-AV., 4569—LIGHT ROOMS; run. water; good table; $8. Oak. 6877.

PRAIRIE, 4400, 3D—PLEAS. MOD. RMS., single or suite; lav.; exc. board; L ex.

SIXTY-FIRST-ST., E., 1512—TO RENT—2 south rooms, en suite, in private house. Modern, steam ht., nr. I. C., Jackson Pk. L. Midway 3554.

STONY ISLAND, 6114—THE BELVIDERE—Fac. Jack. Park; beach, golf, tennis; ex. trans.; new fur.; dbl., s. rms.; suites $3 up.

BOARD AND LODGING—NORTH.

ARLINGTON-PL., 536—LGE. FRT. RM., R. w., also small rm., ex. meals, 20 min. loop.

CATALPA-AV., 1024 —A real home without the home worries in a beautiful lge. cor. res., priv. bath, run. w.; N.W.L. Edge. sta. COTACO LODGE. Edge. 156.

DEARBORN, N., 839, ARLINGTON HOTEL—Str. modern rooms, electric, run. water; board optional; walking dist. Sup. 6713.

DEARBORN, N., 1002—LARGE WELL FURnished sunny room; all modern conveniences; very good table.

ERIE-ST., E., 153—CHOICE ROOMS WITH private baths; house high class; fine cuisine; walking distance; modern conv.

GRACE, 835—2 FRT. RMS., SGL OR SUITE; also lg. rm.; so. exp.; mod.; ex. brd.; "L"

HURON, E., 224, THE SPICER — LARGE single and double rooms; steam heat, elec.; excellent table; nr. lake; walk. distance.

KENMORE-AV., 5642—COLCHESTER INN—The most delightful loc. on the North Shore; 1-2-3 rm. suites with priv. bath. Bryn Mawr L. Edg. 1750.

KENMORE, 4236 — 2 LARGE MOD. ROOMS, ex. meals, reas.; Wil. ex. L. V. 6125.

KENMORE, 4727—LGE. FRT. RM., FOR 2, $12; sgl. rm., $6.50 up; 2 min. Sun. 6677.

MAGNOLIA, 4516 — NICELY FURNISHED rms.; also rear suites with bath; private porch; home cooking; attractive location near Wilson ex.; reasonable rates. Sun. 1831.

PINE GROVE-AV., 2823—LARGE FRONT rm., with alcove; running water; best of meals; also furn. flat.

ROSLYN-PL., 433—DESIRABLE RMS., MOD. conv.; excl. table; ¼ blk. Linc Pk., Clark-st.

SHERIDAN, 4234—RMS., SGL. AND DBL.; priv. bath; good home; responsible people.

WRIGHTWOOD, 635—PLEAS. RMS., STM., mod., r. w.; excel. board; 20 min. loop.

WRIGHTWOOD, 834—FRT. RM., ST. HT., hot w., priv. fam., gent. Dive. 2351.

4710 SHERIDAN—LGE., HANDSOME FRT. rm. for 2 or 3, bus. prop. pfd.; ex. meals; Wil. ex.

TO RENT—ROOM, BOARD, 1 OR 2, MOD.; good trans.; priv. fam. Lakeview 5851.

BOARD & LODGING—NORTHWEST.

KEDZIE-BLVD., 2503—MOD. ROOM WITH board; ½ blk. Log. Sq. sta. Belmont 1733.

BOARD AND LODGING—WEST.

ADAMS-ST., W., 1004—CHRISTIAN HOME for working girls and women. Board and lodging $4.00. Tel. Monroe 1445.

ADAMS, 1834—VERY HANDSOME DOUBLE and single frt. rm.; exc. table.

CONGRESS-ST., 4020—MOD. S. F. SUITE, ex. bd. and trans. Garfield 1886.

WASHINGTON-BLVD., 3053—LARGE FRT. double room; also single; modern; home cooking. Kedzie 7281.

BOARD & LODGING—SUBURBAN.

TO RENT [BOARD OPTIONAL]—1 OF 2 rms., 10x24, 4 windows, or 13x13, 3 windows; a REAL HOME with congenial young couple owning mod. Austin house; no other roomers; 23 min. to Loop; ref. exch. Address A 141, Tribune.

HOTELS.

HOTEL EUCLID.

6733 Stony Island-av. Large, cool rooms; bath, phone; $25 mo., $8 wk. Ph. Blackstone 67 or 68.

HOTEL HARMONIA.

3000 Indiana-av. Phone Calumet 6200. European plan. All conveniences. Hot and cold water and private or detached baths all rooms. Rates $1 to $1.50 per day, $5 and up per week. The best hotel value.

HOTEL BENTMERE, 601 DIVERSEY-PKY. PHONE DIVERSEY 2810. NEW, MOD. ROOMS, single or en suite, with or without bath. Phone in every room. Best transportation. $4.50 and up per wk.

THE ARCOLA, 3800 LAKE PARK-AV. PHONE DREXEL 3568. High class family hotel, overlooking lake; 10 minutes to loop; all rooms newly decorated and refinished; meals unexcelled.

BEST PLACE TO STOP— CHICAGO HOTEL. 50c PER DAY—SPECIAL—$2.50 WEEK. 22 S. Clark-st. Close to Madison-st.

BRADFORD HOTEL, MICHIGAN-AV., COR. 30th-st.—260 steam heated rooms; phone, e. light; courteous serv.; $3-$8 week; office, restaurant, reading and reception rooms facing 125 feet on Michigan-blvd., main floor.

HOTEL BERKELEY AND ANNEX, 1011 E. 41st-pl.; all outside rms., overlook lake; newly furn. and decor., every mod. conv.; ½ blk. Ken. L, 43d I. C. exp., surf.; exc. table; Amer., $8.50 and up; Eur., $4 up. Oak. 2025.

HOTEL MAEBURNE. American and European Plan. SPECIAL RATES BY WEEK. 7605 Bosworth-av. R. P. 9670. 2 blks. east of Howard Terminal.

HOTEL BIRCHMONT. 1456 Fargo-av. Phone R. P. 800. The only Exclusive American Plan Hotel in beautiful Birchwood. Ideal winter home; 1 to 5 room suites. Make reservations now.

GREENWOOD HOTEL, 1035 E. 47TH-ST.—Newly furnished rooms, running water, phones; single, $9 up; double, $15 up. American Plan. I. C. and surf. Oak. 1051.

GIBSONIA HOTEL, 4932 SHERIDAN-RD.—18 min. loop. Beau., newly furn. rms., sing. or en suite; bath; $8-$10 sing. $16-$22 double. Home cooking. Sunny. 2094.

HOTEL GRANVILLE, 3801 GRAND-BLVD.—Unexcelled outside rooms, run. wat., phones, only $5 wkly.; 15 min. loop; cannot duplicate. Make reservations now; few left; cafe.

JACKSON PARK TAVERN, 67TH-ST. AND Cornell-av.—Outside room with private bath $27.50 a month. Good transportation. Blackstone 2261 and 2262.

ROSALIE INN, 57TH AND HARPER-AV.—Europ. plan, moderate prices; home surroundings; 1 blk. Jackson pk. and I. C. sts. 12 min. to city. Midway 5619.

LINCOLN APTS., 1648 LUNT, ROGERS PK. —Hskpg. suites, $25 mo. up; rm.; Murphy bed, bath; Am. plan, $10 wk. up. R. P. 900.

WISCONSIN HOTEL, OPP. LINCOLN PARK, 326 Wisconsin-st.—Permanent and transient; 15 min. to loop. Lincoln 1343.

HOTEL PRINCE, 510 S. DEARBORN-ST., 1½ blocks north of Dearborn sta.—$2.50 to $5 weekly; 50c to $1.50 daily; newly furnished.

KENWOOD HOTEL — MAID, ELEVATOR and bell boy service. Cafe in building. Tel. OAKLAND 1600.

HOTEL MARLOW, 921-23 Wilson. Sunny. 4040. BEST NORTH SIDE location; rms. sgl. or en suite; ex. meals.

THE CLUXTON— AT BIRCHWOOD BEACH. 7450 GREENVIEW-AV. Rogers Park 395.

HOTELS.

The St. George ON THE MIDWAY
BLACKSTONE & 60TH-ST.
Midway 5756.
What It Means to You.
Every Desire Fulfilled.

The most advanced ideas in modern architecture and design have all been embodied in this PREFERRED HOME. Every model of convenience. Consists of a SPACIOUS LIVING ROOM, cabinet, wall bed, kitchenette, screened sleeping porch with awning, and PRIVATE BATH. Luxurious lounging rooms, lobby parlors, and dining rooms at the service of guests at all times. European, $45 to $60 per month. American, $25 to $30 per week, family of two.

HOTEL APARTMENTS.
1, 2, AND 3 ROOM SUITES. 801-5 DREXEL SQUARE-BLVD.
VERY HIGH CLASS, FIREPROOF BLDG. OVERLOOKING WASHINGTON PARK AND DREXEL SQUARE-BLVD.
M. B. MORAN & CO., 8 S. DEARBORN-ST. RANDOLPH 6840.

CLARENDON BEACH HOTEL.
WILSON-AV. AT THE LAKE.
Newest North Shore hotel; all rooms outside; each room with bath and large lighted closet; beautiful furnishings and equipment; specious lobby, parlor, and bedroom; 18 minutes to loop, N. W. L.; also bedrooms, $9 per week up; concessions on leases. Popular priced cafe. PHONE SUNNYSIDE 4700.

HOTEL GRASMERE. European. 4621 Sheridan-rd. Ravenswood 3701. MOST EXCLUSIVE hotel on North Shore; just completed; every room with bath; single or en suite with private porches, large beautiful sun parlor; Wilson-av. sta. N. W. El., 18 min. to loop; two blocks from lake.

THE GLENGYLE — CHICAGO'S NEWEST and most up to date apartment hotel, east of Sheridan-rd., overlooking lake, Argyle 'L' station. Fine bathing beach. 2 and 3 rm. completely furnished apt., $55 to $110 per mo. Weekly rates if desired. All the service of a hotel with comforts of home. The Glengyle, 941 Glengyle-pl. Phone Sunnyside 4820.

HOTEL LA STRAIN AND ANNEX, 3535 Ellis-av.; cozy steam heated, electric lighted rooms, single or en suite; American plan. Single, $8 to $12 week; double, $14 up. Best home cuisine. Special family rates. European: Attractive weekly and monthly rates. 1 block to I. C. and Cottage Gr. lines; 10 min. to loop. J. O'DONNELL, Prop. Phone Douglas 7100.

HOTEL LA STRAIN AND ANNEX, 3535 Ellis-av., choice rooms, single or en suite; overlooking Lake Michigan. American plan. Single, $8 to $12 week; double, $14 up. Best home cuisine. Special family rates. European: Attractive weekly and monthly rates. One block to I. C. and Cottage Grove line; 10 minutes to loop. J. O'DONNELL, Prop. Phone Douglas 7100.

HOTEL HAYNES AND ANNEX. 64th & University-av. Popular Priced Family Hotel. Rates $8.50 to $14 per week. AMERICAN PLAN Ph. Hyde Park 4400.

COLONIAL HOTEL. 6325 Kenwood-av. Ph. Midway 1626. Rates $5 per week. EUROPEAN PLAN. Under management of Hayes Bros.

HOTEL PLYMOUTH. 4700 Broadway. Edgewater 9200. MODERN, FIREproof; 18 minutes to loop near beaches, block Wilson L station. Single, 2, 3, and 4 room suites, with bath. Daily, $1-$4. HOMELIKE HOTEL.

HOTEL MELBOURNE. 4625 N. Racine-av. Sunnyside 5000. 100 LARGE OUTSIDE rms., each with bath and phone. Perfect service. Excellent cafe. One block west Wilson L sta., 18 min. loop.

EASTWOOD HOTEL. European. 4644 Sheridan-rd. Edgewater 3197. MOST HOMELIKE hotel on North Shore. Private baths and porches. Everything new; 2 blks. bathing beaches; N. W. L, 18 minutes to loop.

NORTH SIDE—HOTEL KELLSHORE. 738 IRV. PK.-BLVD. HOUSEKPG. APTS.

CALIFORNIAN APTS. $70 Mthly., $20 wkly. See advt. under Furnished Apts. Living and Maid question solved.

DREXEL ARMS HOTEL — LARGE ROOMS with private bath, $1.75 to $2 a day for two people. Drexel and Oakwood-blvds.

BOARD WANTED.

BOARD—HOME, RM. AND BOARD IN REfined Jewish fam. by bus. woman; reas. terms, particulars and trans. Address T 465, Tribune.

BOARD—AND ROOM; YOUNG MAN; PRIV family; references exchanged; terms. Address Y 502, Tribune.

BOARD—NEAR 39TH AND COTTAGE GR.; give description, location, price and phone. Address E Y 166, Tribune.

BOARD—WANTED—RM., BOARD, NR. O. P. L, Garf. Pk., young lady empl., priv. family; real home. Address Y 463, Tribune.

ROOMMATES.

BUSINESS WOMAN WILL FIND COMFORTable home with 2 business women in apt. facing Wash. pk.; breakfasts; "L" 1 blk. Ph. Normal 9139.

TO RENT—HOUSES—SOUTH.

TO RENT—5401 DORCHESTER-AV., BARgain; worth $45 per mo., brick and stone construction; 8 rooms; furnace heat; electricity; gas; hardwood; in good condition; you can get it for $30 on a 2 yr. lease, taking it as it is and making your own repairs. E. ORRIS HART & CO., 38 S. Dearborn. Cent. 1486.

TO RENT—FINE 8 ROOM RESIDENCE AND GARAGE, STEAM HEATED, S. E. COR. VINCENNES-AV. AND 42D-ST.

TO RENT—12 OR 24 ROOMS. large rooms, elec. light, steam heat, in heart of Kenwood; I. C., L, and surface trans.; ideal for rooming purposes. SCHENDORF & BOENICKE, 947 E. 47th-st. Kenwood 1610.

SEND FOR LIST OF HOUSES FOR RENT.

TO RENT—4010 ELLIS-AV.—WE ARE WILling to accept a low rent for this beautiful gray stone 9 room steam heated house; it has electricity, gas, tile bath; worth $60 per mo. Let us show it to you and then you make us an offer. E. ORRIS HART & CO., 38 S. Dbn. Cent. 1486.

TO RENT—1502 E. MARQUETTE-RD. [66th-st.]; 10 rooms, steam heat; will decorate to suit. JOHN E. COLNON & CO., 72 W. Wash.-st. Cent. 318.

TO RENT—WINCHESTER-AV., NR. 57TH—Modern brick house, 6 rms., hot water heat; $35 mo. Rent applied as purchase money; owner. Address E H 551, Tribune.

TO RENT—4932-34 ST. LAWRENCE-AV., 8 r., good condition, steam heat, near school, park, car line, L; $55. Call Drexel 704. HOFFMAN & BECKER, 360 E. 51st-st.

TO RENT—3109 ELLIS-AV., LIGHT 9 RM. brick house, near best transportation; reasonable. Phone Oakland 3140.

TO RENT—9 RM. MOD. HOUSE, 5 BEDrooms, $45; partly furnished, $50. 4154 Lake Park-av.

TO RENT—5407 HYDE PARK-BLVD.—Modern 7 room bungalow, 3 baths; fine condition. Rent reasonable. Open.

TO RENT—4411 ELLIS-AV., FINE 8 RM. house, newly dec.; $45. Ph. Midway 835.

TO RENT — BEAUT. KENWOOD RESIdence, reas.; 2 baths. Inq. 4425 Berkeley.

TO RENT—HOUSES—SOUTHWEST.

TO RENT—W. 64TH-PL., NR. KEDZIE—Modern brick bungalow, 5 rms., steam heat; $37.50. Rent applied as purchase money. Owner. Address E H 556, Tribune.

LA SALLE, N., 864—TO RENT—ATTRACtive lg. front rm. for 2; walking distance; hskpg. priv.; $4 wk. Sup. 7868.

TO RENT—HOUSES—NORTH.

TO RENT—ATTRACTIVE 10 R. RES., 3 baths, 6 b. r.; new; modern; spacious rms. and porches; large grounds; open p. m.; liberal terms. LEONARD ROACH, owner, Sheridan-rd. and Elder. Win. 626, or 127 N. Dearborn.

TO RENT — CHALMERS-PL., HOUSES; 11 rms., 2 baths; priv. residences; 1 blk. east of Fullerton "L"; $60 and $65. OGDEN, SHELDON & CO., 192 N. Clark-st.

TO RENT—9 ROOM MOD. HOUSE; FRONT and back yard; ex. trans.; nr. school; h. w. heat; barn. 927 George-st. L. V. 9315.

TO RENT—8 RM. HOUSE, LARGE LOT, furnace heat, $25 month; snap. CARLSON, PUSHECK & CO., 1348 Morse-av.

TO RENT—HOUSES—NORTHWEST.

TO RENT—$35; MODERN 8 ROOM HOUSE; 4 sleeping rooms; large yard. MRS. LINN, 5115 Montrose-av. Ph. Irving 2831.

TO RENT—HOUSES—WEST.

TO RENT—10 RM. HOUSE WITH BARN, AT 126 N. Ashland-blvd., opp. Union Pk.; excel. trans.; reas. rent; suit. for roomers. THE UNIVERSITY OF CHICAGO, Mid. 800. 5750 Ellis-av.

TO RENT—1509 JACKSON-BLVD., MOD. 13 rm. house; hot water; 3 baths; will redecorate. Call PRENDERGAST, Harrison 4335.

TO RENT—330 S. LEAVITT, 11 R. HOUSE; h. w. heat; hardwood floors; elec. gas; ideal home; could rent rms. West 4048.

TO RENT—505 S. OAKLEY; 8 R., MODERN. CLARK, 230 S. La Salle. Wab. 6672.

TO RENT—FURNISHED HOUSES.

TO RENT — MODERN 8 ROOM HOUSE, Western Springs; sleeping porch, hot water heat; all conveniences; furnished completely; from Oct. 15 to May 1. Phone Western Springs 820.

TO RENT—FURNISHED OR UNFURNISHED, exclusive home in Birchwood; blk. from lake. Rogers Park 2678.

TO RENT—8 ROOM HOUSE, FURN. OR UNfurn.; hot water heat; reasonable. 1135 Elmwood-av., Wilmette. Phone 745 M.

TO RENT—HOUSES—SUBURBAN.

TO RENT—BEAUTIFUL NEW BUNGALOWS and houses at Indian Hill Station, Winnetka, ready to occupy. Prices $55 to $85; privilege to buy as rent. See JOHANSEN today. Tel. Winnetka 768.

TO RENT—GLENCOE—NEW 7 RM. HOUSE, 2 baths, furnace, gas, electric light, cozy fireplace, 2 porches; overlooks lake; large, wooded grounds; private pier; bathing beach. 557 Longwood-av. Year lease, $1,500.

TO RENT — ALL VAC. WILMETTE AND Kenilworth homes, from $25, $35, $45, $55, $65, $75, $100 to $125 per month. See Paul Schroeder & Co., End. L, Wilmette.

TO RENT—BEAUTIFUL HOME, SHERIDAN-rd., Kenilworth; 12 rooms; 4 baths; riparian rights. Owner, Rogers Park 4680.

TO RENT—FURNISHED HOUSES.

TO RENT—ATTRACTIVELY FURNISHED modern house in Evanston; near lake; 9 rooms, 2 sleeping porches, 3 baths; hot water heat; price $150 month. 619 Colfax-st. Ph. Evanston 2690.

TO RENT — WILMETTE — COMPLETELY furn. 9 rm. cottage; h. w.; electric light; sc. pch.; fine yd. and garden; best loc.; blk. from school; $65; will rent es 6 rm. bungalow for $50. 1007 Lake-av., Wilmette. Wil. 801 R.

TO RENT—FROM NOV. 1ST TO MAY 1ST—Beaut. furn. strict. mod. 8 rm. house in best loc., Glencoe; low rental. Tel. Glencoe 58 or address E O 285, Tribune.

TO RENT — WILL RENT PRIVATE HOME furnished complete, for six months; 7 rooms, located in Oak Park, near school. Phone Franklin 995, 12 to 1.

TO RENT—CALLED TO THE COLORS, WILL rent at a bargain, 10 rm. furnished house and garage, Sheridan-rd., Birchwood. G. C. Moore & Son, Agt., Birchwood "L" station.

TO RENT—EDGEWATER 7 RM. HOUSE; hot water heat. Price $75 per mo. Phone Main 620. MR. BARBOUR.

TO RENT—BEAUTIFULLY FURN. 10 RM. house; nr. schools; suitable fraternity or rooming house. Address E P 288, Tribune.

WANTED—TO RENT—HOUSES.

WANTED—TO RENT—MODERN 7-10 ROOM house; desirable neighborhood; family of 4 adults; references. Address B W 20, Tribune.

TO RENT—FLATS—SOUTH.

H. F. NORCOTT & CO
1007 E. 43D-ST. PHONE OAKLAND 1301.
BRANCH OFFICE, 6802 STONY ISLAND-AV. PHONES MIDWAY 2013, 2024.

5227 Dorchester-av., 1st fl., 2 baths, extra lavatory, ideal residence location, vacant, 6 rooms, $60.00.

4505 Oakenwald-av., 1st and 3d flrs., 2 baths, private front and rear porches, convenient to I. C., elevated, and surface lines; vacant; $50 and $55.

115 E. 46th-st., 1st fl., 6 rooms, very desirable apt., Oct. 1st, $45.00.

3538 Grand-blvd., 1st and 3d fls., sun parlors, very desirable, 4 and 5 rooms, vacant now and Oct. 1st, $40 to $50.

N. W. Cor. 44th and Ellis-av., 4 and 5 rooms; now and Oct. 1st; good transp.; $35 to $45.

4209-17 Berkeley-av., 4 and 6 rooms; best transp. in Kenwood; all light rooms; now and Oct. 1st; $32.50 and $35.

4021-29 Ellis-av., 2 and 3 rooms; disappearing beds, front porches; excellent transp.; $30 and $37.50.

1, 2 & 3 ROOMS
801-5 DREXEL SQUARE-BLVD.
NEW FIREPROOF BUILDING, OVERLOOKING WASHINGTON PARK, HYDE PARK AND DREXEL SQUARE-BLVD. CHOICEST RESIDENTIAL SECTION IN THE CITY.

3, 4 & 5 ROOMS
5472-78 UNIVERSITY-AV.
LARGE, LIGHT AND AIRY ROOMS. HAVE SUN PARLORS AND IN-A-DOR BEDS, WHITE ENAMEL PANELED DINING ROOMS. STRICTLY MODERN IN EVERY RESPECT.
AGENT ON PREMISES. M. B. MORAN & CO., 8 S. DEARBORN-ST. RANDOLPH 6840.

CLEAN BRIGHT, Modern,
MODERATE PRICED APARTMENTS.
3636 Michigan-av., 2d fl., 9 rooms.... 35.00
124 E. 49th-st., 1st fl., 4 rooms..... 30.00
4854 Indiana-av., 2d fl., 4 rooms..... 40.00
4858 Indiana-av., 1st fl., 5 rooms..... 42.50

ALEX. FRIEND & CO.,
29 S. LA SALLE-ST. RANDOLPH 4916.

TO RENT—BY JOHN H. GAY, 7057 Wentworth. Stewart 7893.
7108 Harvard; only one left in this new classy six flat; 4 rms. and s. p.; $40.
7255 Princeton, beautiful, convenient location; 4 rms.; screened porch; deco. to suit; $37.50.
7242 Harvard, 3 rms., furnished or vacant.
6939 Yale, 7 rooms, fine condition; $37.50.
130 W. 71st-st., 8 rms., outside, $35; inside, $30.
336 W. 71st, good, 6 rms. over store, $25.
7217 Stewart, 4 rm. modern, new; stove; $21.

TO RENT— MARK R. KIMBALL, 718, 39 S. LA SALLE-ST. CENTRAL 1948. 4311 LAKE PARK-AV. OAKLAND 1069.
STEAM HEATED FLATS.
458 E. 42d-st., 3d floor, 7 rooms....$50.00
1024 E. 45th-st., 2d floor, 6 rooms.... 65.00
4500 Lake Park-av., 2d floor, 4 rooms 40.00
4465 Oakenwald-av., 2d floor, 7 rooms 40.00
1025 E. 43d-st., 4th floor, 7 rs., outside 35.00
4152 Vincennes-av., 3d floor, 6 rooms 40.00
STOVE HEATED FLAT.
700 E. 43d-st., 3d floor, 5 rooms...... 16.00

4119-21 GRAND BLVD.
2 and 3 rooms, new bldg., new furniture; sun parlor; gas logs; vacuum system; with all the comforts of home; with or without service; attractive rent; close to L and surface lines. AGENT ON PREMISES OR A. EDWARD FREAR, DREXEL 2468. 4309 GRAND-BLVD.

TO RENT— IN BEVERLY HILLS. IDEALLY LOCATED. 4 to 6 rm. modern apts. Also bungalows with privilege of buying. Call, phone, or write, JOHN BAIN & CO., 2101 W. 95th-st., Beverly 318.

HIBERNIAN BANK, Agents,
208 S. La Salle-st.
1463 MICHIGAN-AV..........$25 AND $30
5 AND 6 ROOMS, STEAM HEAT.
5467-9 UNIVERSITY-AV..........$32.50
6 ROOMS, HEAT, AND HOT WATER.

TO RENT—FLAT 1, 4202 MICHIGAN-AV., 5 rms., $27.50; flat 2, 63 E. 42d-st., 6 rms., $30; flat 3, 69 E. 42d-st., 5 rms., $27.50; flat 1, 42 E. 29th-st., 4 rms., $28; flat 1, 45 E. 29th-st., 4 rms., $25; flat 4, 59 E. 29th-st., 7 rms., $30. THE UNIVERSITY OF CHICAGO, Midway 800. 5750 Ellis-av.

TO RENT—ALL COAL IN FOR WINTER; comfortable, clean, well managed; steam, hot water, janitor, tubs in kitchens. See them or call up Lincoln 3075 evenings. 500 E. 33d-pl., 1st fl., 7 rms., $36 [cor.]. 502 E. 33d-pl., 3d fl., 6 rms., $32. 78 E. 31st-st., 2d fl., 5 rms., $26.

8 ROOMS.
5624 DORCHESTER-AV. Outside light. Beautiful outlook. Screened porch. Very desirable. AUSTIN H. PARKER, 1500 E. 57th-st. Hyde Park 136.

TO RENT— $75 TO RENT. S. W. Corner 56th and Blackstone. New 6 room apts. 2 baths, sun parlors. Near lake, I. C., and surface. Agent on premises 2 to 5, or Phone OWNER, Stewart 1445.

TO RENT—THE PAUNCEFOTE, S. E. COR. Dorchester-av. and 62d-pl.; modern 4 and 5 room apts.; Ill. Central, L and surface transportation; $32.50 to $37.50. WILLIS & FRANKENSTEIN, 110 S. Dearbn.

TO RENT—5 LARGE ROOMS, CORNER apartment, screened porches; rent $42.50. 6958 S. Peoria-st. Also 4 rooms, strictly modern, near Hamilton Park; rent $35. See Janitor, 304 W. 71st-st.

TO RENT—5 R. COR. MOD. APT.; REAS.; all sunlight rms.; 4 lge. closets; near pk. and L exp. 6159 S. Lawrence-av. PH. ENGLEWOOD 3155.

TO RENT—N. W. COR. 44TH AND ELLIS-av., 4 and 5 rooms; vacant now and Oct. 1; desirable in every respect; ex. trans.; $35-$45. H. F. NORTHCOTT & CO., 1007 E. 43d-st. Oak. 1302.

TO RENT—4-5 ROOM APTS., N. E. COR. 44th and Cottage Grove; modern, stm. ht.; $27.50-$30. See MR. POLACHEK, on premises, or call G. SNYDER, Harrison 3609.

TO RENT—STEAM HEATED FLATS, NEAR JACKSON PARK, I. C. AND L EXPRESS. 5-6 ROOMS, $30-$32.50. 1540-42 E. 65TH-PL.

TO RENT—4501-9 WOODLAWN-AV., MODern 5 room apts., $45 and $50; nice location; pleasant surroundings. See janitor. A. H. KINKAID & CO., 35 N. Dearborn-st.

TO RENT—7228 COLES, 8 LGE. RMS. IND. 2 flat, nr. lake, I. C. exp., surface. Garage heated. S. Chi. 3720. Reasonable.

TO RENT—4201 LAKE PARK-AV., 6-7 RM. apts., $32.50-$37.50; steam heat, modern; Ken. L, I. C., 43d surface.

TO RENT—1120-26 47TH-ST., 2, 3, AND 4 rms., disappearing beds; rental $30 and $50. JOHN J. FISCHER, 10 S. La Salle-st.

TO RENT—2, 3, AND 4 RM. APTS., STEAM, hot water, elevator; $14 to $32.50. N. E. Cor. 22d and Indiana. See janitor.

TO RENT—4502 VINCENNES-AV., 8 RMS.; steam, elec. lights; $30. See janitor. EDWIN ROMBERG, 10 N. La Salle.

TO RENT—4332 DREXEL-BLVD., 3D FLAT, 8 rooms; sun porch; 3 baths; garage..$110. CHESHIRE & SHOTWELL, 4304 Cottage Gr.

TO RENT—6140 RHODES-AV., 6 ROOMS, 3d apt.; good trans. Englewood 5529.

TO RENT—6 ROOM FLAT, MODERN CONveniences; reasonable. 3646 Parnell-av.

TO RENT—FLATS—SOUTH.

STEAM HEATED APARTMENTS
OPEN FOR INSPECTION.

3 AND 4 ROOMS.
5036 Champlain-av., 4 rms..........$35.00
4710-20 Forrestville-av., new 3 and 4 room apts., Murphy beds.......$37.50 / 32.50
1115 E. 54th-pl., 4 rms.......... 34.50
6043 Prairie-av., 4 rooms.......... 32.50 up
5623 Cottage Grove-av., 4 rooms....32.50 up
356 E. 57th-st., 4 rooms.......... 28.00 up
64 E. 50th-st., 4 rms.......... 35.00
502 E. 49th-st., 4 rooms.......... 36 up
214 E. 46th-st., 4 rms.......... 35 up
308 E. 42nd-st., 4 rms.......... 32.50
4730 St. Lawrence-av., 4 room.......... 32.50 up
4612 Lake Park-av., 4 rooms.......... 35 up
5001 Champlain-av., 4 rooms.......... 30.00
5507 Drexel-av., 4 rooms.......... 32.50
5201 Calumet-av., 4 rooms.......... 28 up
5455 Harper-av., 4 rooms.......... 28 up
5907 Michigan-av., 4 rooms.......... 37.00
4707 Calumet-av., 4 rooms....$23 to 27.00
4716 St. Lawrence-av., 4 rooms.......... 32.50
701 E. 46th-st., 4 rooms.......... 30.00
5401 Ingleside-av., 4 rooms.......... 32.50
5041 Cottage Grove-av., 4 rooms.......... 37.00

5 ROOMS.
4939 Champlain-av., 5 rooms.......... 26.00
5803 Michigan-av., 5 rooms.......... 37.50 up
4457 Vincennes-av., 5 rooms.......... 37.50 up
6100 Champlain-av., 5 rooms.......... 47.50
5047 Champlain-av., 5 rooms.......... 40 up
348 E. 48th-st., 5 rooms.......... 42.50 up
907 E. 55th-st., 5 rooms.......... 32.50
4601 St. Lawrence-av., 5 rooms.......... 37.50 up
4557-59 Indiana-av., 5 rooms.......... 40 up
4757-59 St. Lawrence-av., 5 rms. $30 to $35.
4853 Vincennes-av., 5 rooms.......... 45 up
4401 Indiana-av., 5 rooms..........$32.50 up
4159 Prairie-av., 5 rooms.......... 43.00
5635 to 5645 Maryland-av., 5 rooms 42.50 up
5454 University-av., 5 rooms.......... 37.50
5401 Cottage Grove-av., 5 rooms.......... 45.00
4731 Indiana-av., 5 rooms.......... 32.50
5203 Calumet-av., 5 rooms.......... 36.00
5401 Ingleside-av., 5 rooms.......... 37.50
4131 Prairie-av., 5 rooms.......... 37.50 up
4707 Calumet-av., 5 rooms.......... 31 up
4557-9 Indiana-av., 5 rooms.......... 42.50 up
4840-48 St. Lawrence-av., 5 rooms.......... 40.00
5457 Harper-av., 5 rooms.......... 32.50
4023 Calumet-av., 5 rooms.......... 37.50

6 ROOMS.
4936-8 Grand-blvd., new, 6 rooms.......... 90.00
5760 Wabash-av., 6 rooms.......... 40.00
4947 Mich.-av., 6 rooms..........$83 1-3
704 E. 51st-st., 6 rooms.......... 57.50
4403 Indiana-av., 6 rooms.......... 37.50 up
5958 S. Park-av., 6 rooms.......... 67.50
4815 Evans-av., 6 rooms......$35 to 40.00
4833-5 Michigan-av., 6 rooms, 2 b. $57.50 60.00
4315 Forrestville-av., 6 rooms.......... 40.00
4458 Grand-blvd., 6 rooms, 2 baths.......... 90.00
6100 Champlain-av., 6 rooms.......... 57.50
4737 St. Lawrence-av., 6 rooms.......... 42.50
3830 Grand-blvd., 6 rs., 2 baths.$55 to 60.00
5821-23 Michigan-av., 6 rooms.......... 45.00
634 E. 51st-st., 6 rooms.......... 60.00
231 E. 51st-st., 6 rooms.......... 37 up
4826 Michigan-av., 6 rooms, 2 baths.......... 60 up
4619 Calumet-av., 6 rooms.......... 50.00
4315 Forrestville-av., 6 rooms.......... 40.00

7 ROOMS.
704 E. 51st-st., 7 rooms.......... 62.50 up
3830 Grand-bvld., 7 rms., 2 baths.$60- 65.00
4401 Indiana-av., 7 rooms.......... 40 up
4707 Calumet-av., 7 rooms.......... 32 up
4017 Michigan-av., 7 rooms.......... 45.00
4147 Indiana-av., 7 rooms.......... 47.50
5050 Drexel-blvd., cor. 51st, 7 rooms.. 85.00
4931 Vincennes-av., 7 rooms.......... 35.00
216 E. 20th-st., 7 rooms.......... 45.00

8 ROOMS.
4841 Michigan-av., 8 rooms.......... 45 up
4827 Vincennes-av., 8 rooms.......... 55.00
4515 Prairie-av., 8 rooms.......... 40.00
5658 South Park-av., 8 rooms.......... 75.00

NEW APARTMENTS SOUTH OF 63D-ST.
4 ROOMS.
1509 E. 69th-pl., new 4 rooms.......... 42.50
6903 Crandon-av., 4 rooms.......... 37.50 up
1428 E. 68th-st., 4 rooms.......... 40.00
6540 Stony Island-av., 4 rooms.......... 37.50
N. W. Cor. Indiana and 68th-st., 4 rms. 32.50
6801 East End-av., 4 rooms.......... 40 up
5 ROOMS.
6731-47 Clyde-av., new, 5 rooms.......... 47.50 up
6739 Dorchester-av., 5 rooms.......... 47.50
6901 Crandon-av., 5 rooms.......... 47.50
6719-21 Chappel-av., new, 5 rooms.......... 50.00
1507-11 E. 69th-pl., new, 5 rooms..$47.50 up
6536 Stony Island-av., 5 rooms.......... 40 up
6801 East End-av., 5 rooms.......... 50.00
6 ROOMS.
1516 E. 68th-st., 6 rooms.......... 52.50
6501 Yale-av., 6 rooms.......... 42.50

FOR COMPLETE PRINTED LIST CALL OR PHONE
DRAPER & KRAMER
25 N. Dearborn-st. Central 1166. 47th and Calumet. Oak. 1097. 6707 Stony Island-av. Blackstone 3088. OPEN EVENINGS AND SUNDAYS.

6 ROOMS
APARTMENTS, $65.00 to $75.00.
TWO BATHS WITH SHOWERS; SLEEPING PORCHES.
SUN PARLORS, DINING AND LIVING ROOMS, FACING AVENUE.
S. W. COR. CLYDE-AV. AND 70TH-ST. AGENT ON PREMISES. PHONE RANDOLPH 5660.

TO RENT— South Shore—Bryn Mawr. New modern 5 room apts. [$47.50.] Merrill-av. just north of 71st-st. Beautiful apts.; spacious, well arranged rooms, sun parlors, screened in rear porches, shower baths, etc. Finest transportation; the I. C. express [sta. only 3 blks.] takes you to the city in 22 minutes; excellent service; low fare. Rent now and select your own decorations. Agent on premises daily and Sunday.

NEW BUILDING
4119-21 GRAND BLVD.
Beautiful 2 room apt., sun parlors, porches, In-a-Dor beds, vacuum system; $35 up; close to L and surface lines. AGENT ON PREMISES, or A. EDWARD FREAR, Drexel 2468. 4309 Grand-blvd.

TO RENT—CHOICE MODERN APTS
6124 South Park-av., 4 r., $26.50 to $29.50
6204 South Park-av., 4 r...$27.50 to $29.00
5631-39 Kenwood-av., 4 r...$37.50 to $40.00
5631-39 Kenwood-av., 5 r..........$55.00
1005 E. 55th-st., 3 r. and alcove, 2d fl.$25.00
4700 Grand-blvd., 2 r., 4th fl..........$22.50
4706 Grand-blvd., 10 r., 3 baths..........$120.00
4710 Grand-blvd., 8 r., 3 baths..........$90.00
T. E. Wells, 160 W. Jackson-blvd. Wab. 3592.

TO RENT—SOUTH SHORE, BEAUTIFUL new 7 room apt., 2 baths, 3 apt. bldg., 2 blks. from I. C., 4 blks. from lake, nr. Jackson park and South Shore Country club. Possession now. 7311 Oglesby-av. Call Blackstone 243 and we will send you a list of apartments for rent in the South Shore district. D. E. MULVEY & CO., 7101 Jeffery-av.

KENWOOD APTS.
1357 E. 47TH-PL.
7 ROOMS, 2 BATHS, PRIVATE PORCHES; I. C. TRANSPORTATION; RENTS REASONABLE; OPEN FOR INSPECTION. McKEY & POAGUE, 47TH AND DREXEL-BLVD. OAK. 4542.

TO RENT—6818-6830 SHERIDAN-RD., NR. Pratt-blvd., close to Rogers Park and Loyola "L" stations; select 4 and 5 room apartments, unexcelled service, sun parlors; 1 block from beautiful private bathing beach; $45 and $47.50. WILLIS & FRANKENSTEIN, 110 S. Dearbn.

TO RENT—WAS $75, NOW $45 — 3004-6 Prairie-av., beautiful apts.; 7 extra large light rooms, with butler's pantry, maid's room; elevator service; strictly high grade bldg.; will decorate; just the thing for high class roomers. Janitor on premises, or ROBT. F. SCHENCK & CO., 69 W. Washington-st.

TO RENT — N. E. COR. VINCENNES-AV. and 42d; 1st flat, 5 r., $32.50; 2d flat, 5 r., $35; 3d flat, 5 r., $35. All modern conveniences; h. w. floors, etc. 2 months rent concession. L. M. SMITH & BRO., 3948 Drexel-blvd.

TO RENT—$20 MO.; NEW 2 ROOM APTS.; Parlor, bedroom, kitchenette, and bath; burlapped walls; steam; hot water; indirect electric lights; house phones, etc.; ref., but no lease required. 3611 Vincennes-av., near Cottage Grove-av. and I. C. Ry. sta.

TO RENT—4608 VINCENNES-AV., 3D FLR., 8 rooms..........$45.00
4610 Vincennes-av., 2d floor, 4 rooms 32.50
4612 Vincennes-av., 1st floor, 4 rooms and large front porch.......... 37.50

TO RENT — 8 AND 4 ROOM DETACHED apartment; every room outside, large, airy, modern in every respect; owner resides on premises, giving personal attention. 3727 Grand-blvd.

TO RENT—1432 E. 65TH-PL., 2D APT., 5 large, elegant rooms; front and rear private porches; choice location, 1½ blocks to Jackson Park, I. C. Ry., and elevated stations. PETER NILAND, 941 E. 63d-st.

TO RENT— Flat 1, 6007 Woodlawn-av.; 4 rms., $34. Flat 3, 6047 Ellis-av., 8 rms., $35. THE UNIVERSITY OF CHICAGO, Mid. 800. 5750 Ellis-av.

TO RENT—6115-17 DORCHESTER-AV., 7 rooms, steam, hot water, janitor service, etc., near I. C., L, and surface; $30. BYRON M. HOPKINS & SON, 1402 E. 63d-st.

TO RENT—603 WOODLAND PARK; PRIvate park, 34th and Lake Michigan; 7 rms., 2 baths; 3d; newly decorated; modern; $45; open.

TO RENT—8 RM. MODERN FLAT, ALL rms. light, private porches, bookcases, gas logs; $52.50; good trans. Owner, 6045 St. Lawrence-av., 3d.

TO RENT—FOR ½ VALUE FOR THE WINter, 3, 4, 5, 6 rm. stove heated flats; good conveniences. Apply Room 2, 35 E. 22d-st.

TO RENT—4402 PRAIRIE-AV., 1ST APT., 6 rooms and alcove; very modern; $55. W. MURRAY WRIGHT, Marquette Bldg.

TO RENT—3758 ELLIS-AV., 2D AND 3D apts., 7 rms., all light, mod., steam heat, newly decorated; janitor will show.

TO RENT— WILL SUBLEASE TO MAY 1, 5 rooms, sun parlor, screened porch; new apt.; $45. Black. 4380. Miller, 2209 E. 70th.

TO RENT—CHOICE 5 RM. APT., 2 BATHS, 3 blks. to I. C. ex.; exc. location. 5706 Blackstone-av.; $55. Ph. Midway 903.

TO RENT—5640 S. PARK-AV., 2D, LIGHT, mod., 8 rms., 2 baths. Apply S. M. JESS, 1st apt.

TO RENT—8 RM. FLAT, S. H., ½ BLK. L, surf.; $37.50. 5143 Prairie. Ken. 5706.

TO RENT—APTS. IN HYDE PARK, $20-$70. GEISSMANN, 947 E. 55th-st. Midway 424.

TO RENT—5481 HARPER-AV., 5 RMS., 2D, stm., high class, priv. pch., I. C. exp. $36.

TO RENT — UNUSUALLY ATTRACTIVE 8 rm. apt. 5101 Michigan-av. Kenwood 2945.

TO RENT—FLATS—SOUTH.

FINEST APARTMENTS.
Near I. C. and "L" Express.
HOWARD BROS. & CO.
FIVE OFFICES. OPEN EVENINGS AND SUNDAY.
352 E. 47th-st., E. of L Sta. N. E. Cor. Cottage Grove-av. and 49th-st. 1458 E. 53d-st., N. W. Cor. Harper-av. 233 E. 58th-st., west of L. Downtown office, 82 W. Washington-st.

8 ROOMS.
438 E. 45th-st., 2d and 3d..........$47.50
5639 Indiana-av., 3d.......... 40.00
5514 South Park-av., 1st, cor.......... 47.50

7 ROOMS.
S. W. cor. Drexel-blvd. and Drexel-square, 1st, corner, fronts beautiful Drexel fountain; very large sun parlor, 2 baths, all outside rooms..........
4330 Michigan-blvd., 1st, 2 baths.......... 65.00
1223 East 53d-st., near Kenwood-av., sun parlor, 2 baths.......... 70.00
5332 Cornell-av., 2d apt., sun porch, 2 baths, close to I. C., lake.......... 65.00
5842-44 Harper-av., 3d apt., choice location, all outside light.......... 45.00
4236-8 Grand-blvd., 2 baths..........Low rent
4916-18 Champlain-av..........$30.00- 32.50
436-8 E. 45th-st..........$45.00- 47.50
N. E. cor. 45th and Prairie-av.$42.50- 45.50
5248 Michigan-av., 2 baths, sun parlor.
4537-9 Indiana-av.......... 45.00
5629 Indiana-av., 3d.......... 45.00
421 46th-pl., 2d apt.......... 35.00

6 ROOMS.
1209 East 53d-st., cor. Woodlawn-av., 2 baths, sun parlors..........$62.50- 65.00
1213-21 E. 53d-st., nr. Woodlawn-av., sun parlor, 2 baths..........$60.00- 65.00
5011 Prairie-av., 2d flat.......... 40.00
Southeast corner 52d-st. and Ingleside av., new, sun parlors, inclosed sleeping porches, 2 baths, REASONABLE.
1540-42 East 67th-pl., near Stony Island-av., 3d apt., sun parlors, 2 baths, light and modern in every way, close to lake, parks, I. C. and surface trans.......... 57.50
5133-43 Greenwood-av., sun parlor, 2 baths, modern, agent there.......... 60 up
4413-5 Calumet-av..........$42.50- 45.00
5215-17 Woodlawn-av., 2 baths..$50- 55.00
5723 Indiana-av., 1st.......... 40.00
5835 Michigan-av., 2 baths.....$57.50- 60.00
5434 Prairie-av., 3d apt.......... 45.00
5722-4 Prairie-av., 2d and 3d..$37.50- 40.00
4911-13 Calumet-av., 3d.......... 37.50
5650 Maryland, 1st, close to park.. 40.00

5 ROOMS.
1207 53d-st., cor. Woodlawn..$52.50- 55.00
5306 Woodlawn-av., cor., sun parlor, In-a-Dor bed, vacuum cleaning.......... 52.50
N. E. cor. 56th-st. and Ingleside-av., corner, all outside light, sun porch, In-a-Dor bed, new.......... 50.00
1120 E. 52d-st., cor. Greenwood-av., sun porch, new bldg.......... 45.00
1623 E. 55th-st., cor. Cornell-av.......... 36.00
4750 Calumet-av., 3d apt.......... 37.50
308 E. 45th-st., cor. Prairie....$32.50- 35.00
5722 Prairie-av., 1st.......... 37.50
S. W. cor. 56th and Prairie......$35.00 up
5034 Cottage Grove-av.......... 26.50
5939,41 Calumet-av., modern..$29.00- 32.50

4 ROOMS.
5546-50 Maryland-av., large private sun porch, private rear porch, close to parks and transportation..$33- 33.50
5304 Woodlawn-av., sun parlor, In-a-Dor bed, vacuum cleaning, new.......... ......
1024 East 52d-st., cor. Greenwood-av., 3d apt., sun porch, new bldg.......... 42.50
1615 E. 55th-st., cor. Cornell-av.......... 32.50
S. W. cor. 68th-st. and Dante-av., sun porch, gas log, bookcase. NEW.......... 35 up
740 49th-st.; just west of Cot. Grove, south front, new, elegant.......... 35 up
N. W. cor. 53d and S. Park-av.$36.00- 37.00
5161 Prairie-av..........$32.50- 35.00
N. E. cor 56th and Prairie-av.......... 35.00
6127-33 Indiana-av., new, front porch 40.00
4714-20 Michigan-av..........$37.50- 40.00
5939-41 Calumet-av., modern..$24.00- 25.00
N. W. cor. 50th and Langley.......... 32.50
N. E. cor. 46th and Vincennes, sun parlors, new and very fine.......... 38.00

3 ROOMS.
5545-53 Ingleside-av., sun porch, In-a-Dor beds, close to park, new.......... 35.00
744-6 E. 49th-st., near Cottage Grove, new, disappearing beds, porches..$30.00 up
5034 Cottage Grove-av.......... 20.00

2 ROOMS.
4941-3 Prairie, front porches, new.... 30 up
4859 Cottage Grove-av., new, all outside lgt., beautiful view, very choice 30.00

TO RENT—VERY CHOICE MODERN FLATS, at reasonable rent. See these listed before renting:
4129 Ellis-av..........$47.50
4123 Ellis-av.......... 42.50
4157 Ellis-av.......... 47.50
4159 Ellis-av.......... 50.00
4161 Ellis-av.......... 45.00
4161 Ellis-av.......... 50.00
4163 Ellis-av.......... 52.50
4507 Lake Park-av.......... 60.00
5751 Michigan-av.......... 37.50
5755 Michigan-av.......... 40.00
108 E. 58th-st.......... 32.50
108 E. 58th-st.......... 37.50
110 E. 58th-st.......... 35.00
110 E. 58th-st.......... 32.50
5957 Indiana-av.......... 40.00
210 E. 60th-st.......... 37.50
6434 Ellis-av.......... 45.00
400 E. 66th-st.......... 35.00
400 E. 66th-st.......... 26.00
408 E. 66th-st.......... 29.00
410 E. 66th-st.......... 28.00
400 E. 66th-st.......... 30.00
BALLARD, ROWE & WHITMAN, AGENTS, Phone Harrison 1200, or call at Room 301, 431 S. Dearborn-st.

KENWOOD
5415 TO 25 DORCHESTER-AV.
4 AND 5 ROOMS
New building, just finished, near 53d-st. I. C. sta. and Lake Park-av. and 55th-st. car line. The apts. have fireplaces, gas logs and andirons, shower baths and sun parlors. Some have In-a-dor beds. Most beautiful apts. South Side. Free rent to Oct. 1st. See agent on premises. $42.50 to $55.00.
J. F. O'BRIEN & CO.
235 E. 61ST-ST. ENGLEWOOD 5222.

TO RENT— —TO RENT
BEST BARGAIN IN CITY.
4 ROOMS AND PORCHES. $30 AND $32.50.
Elegant large modern court building; individual porches; all modern conveniences, steam heat, hot water, vacuum cleaning system, janitor service; all light; newly decorated, outside rooms, overlooking large court filled with trees, flowers, and shrubbery. 456 E. 34TH-ST., COR. VERNON-AV. NEAR THE LAKE. Janitor on premises. ONLY A FEW LEFT. ACT NOW.

2, 3 & 4 ROOMS
$32.50 TO $50.
4145-67 GRAND-BLVD.; new bldg.; disappearing beds; all latest improvements; porches or sun parlors each apt.; high class neighborhood; best transportation, one block to L or surface lines; beautifully decorated; can be rented furnished. See Agt., 404 E. 42d-st., or L. M. SMITH & BRO., 3947 Cottage Grove.

TO RENT—4, 5, AND 6 ROOM FLATS—
639 E. 61st-st., 1st, 4 rms., vacant..$35.00
849 E. 64th-st., 2d, 4 rms.......... 35.00
6200 Vernon-av., 1st, 3d, 4-5 rms..$40- 45.00
715 E. 61st-st., 2d, 5 rms..........$45.00
6156 Rhodes-av., 2d, 5 rms.......... 42.50
6611 Eberhart-av., 2d, 5 rms.......... 37.50
6353 Ingleside-av., 1st, 5 rms.......... 40.00
6226 Champlain-av., 3d, 6 rms.......... 45.00
S. FISHER, 719 E. 63d-st. Ph. Went. 37.

TO RENT— 4455-4459 CALUMET-AV. Two light, modern 5 rm. apts. on 1st floor in this well kept bldg.; one corner apt. Particularly adaptable for stockyards man; possession now. Janitor on premises; rent $37.50 and $40. E. ORRIS HART & CO., Suite 617, 38 S. Dearborn-st. Cent. 1486.

TO RENT—7258 COLES; WILL SUBLET AT a sacrifice very attract. 6 rm. apt., with 2 baths; large rooms; each has outside light, southern exposure; large sun parlor; private rear porch; unusual opportunity; $65 per month; worth $85; possession any time. R. M. Decker. Phone So. Chicago 1954.

TO RENT—5152 SOUTH PARK-AV., SUBLEASE 3 RM. COMBINATION SUN PARLOR AND LIVING ROOM, BUFFET, KITCHEN AND DINING RM. MURPHY WALL BED, FRONT AND REAR PORCHES; WILL VACATE SEPT. 15. DREXEL 425. M. L. TYSON.

TO RENT—DREXEL-BLVD. APARTMENTS. High grade 10 room apartment, 2 baths; excellent service; reasonable rent. 4634 Drexel-blvd., 2d apartment; $85. NEWTON B. LAUREN & CO., 110 S. Dearborn-st.

TO RENT—MODERN STEAM HTD. APTS.
5488 Hyde Pk-blvd., 7 rms., 1st fl..$42.50
3108 Prairie-av., 5 rms., 2d fl.......... 28.50
3121 Indiana-av., 5 rooms.......... 32.50
W. M. BRINKMAN, 3119 Indiana-av.

TO RENT—4639 ST. LAWRENCE-AV., 3D—5 rms., sun parlor and private dining porch; reas. terms. REIDENOUER & ERICKSON, 535 E. 47th-st. Oakland 316-317.

TO RENT—6-7 RM. MOD. APTS., 1041 E. 47th-st., well kept bldg. [worth $65], $42.50 and $45; 5 rms., 1st and 2d flrs., n. e. cor. Prairie-av. and 48th-st., $35-$37.50. Wab. 1020. C. A. Jones, 504 Postal Tel. Bld.

TO RENT—5412 EAST VIEW PARK, 2D—6 rooms, sun parlor, 2 baths, within 50 ft. of lake, overlooking park. Extra large, light gowns. Tenant subleasing, will show.

TO RENT—5830 SOUTH PARK-BLVD., fronting Washington Park, 8 rooms, 2 baths, extra lavatory and toilet in separate room, sun parlor; $90. Owner on premises.

TO RENT—ELEGANT NEW SIX RM. FLAT; sunlight 3 sides; 2 tile baths; many closets; handsome decor.; large priv. porch; I. C. surf., and "L." Apply 6238 Dorchester-av.

TO RENT—DESIRABLE 5 AND 6 ROOM modern flats; sunshine in all rooms; private porches; rent $35 up. 5547 Drexel-av.

TO RENT—FINE 9 R. APT., IN KENWOOD, overlooking lake; nr. 47th-st. I. C. ex. and elev.; only $65. Phone Owner, Drexel 6491.

TO RENT—5 ROOM FLAT; STEAM HEAT, hot water, gas range, gas light; $27; best transportation. 6754 Yale-av.

TO RENT—BIG CONCESSION, 3D FLAT, 8 RMS., 2 BATHS, PORCHES, MOD. 5176 MICHIGAN-AV.

TO RENT — 5400 INGLESIDE-AV., 1ST—Corner 4 room and sun parlor; new bldg.; large rooms; $40. Phone Stewart 1445.

TO RENT—6 ROOM APT., ALL OUTSIDE light; fine location and transportation; $47.50. 1363 E. 50th-st., 3d.

TO RENT—856 OAKWOOD-BLVD., 2 OR 3 room apt., new bldg., ex. trans. See janitor.

TO RENT—3801 LAKE PK.-AV., 3, 4, 7 RM. apts.; fireproof; stm.; view lake; $27-$55.

TO RENT—FLATS—SOUTH.

TO RENT— L. M. SMITH & BRO. —TO RENT
DREXEL 4710 AND 4711.
DREXEL-BLVD., CORNER COTTAGE GROVE-AV.

3735 Lake Park-av., 7 rooms, 2 baths, sun parlor, detached building; $75.
860 Oakwood-blvd., new apts., 4 rooms; sun parlor, In-a-Dor beds, also bedroom.
4145-47 Grand-blvd., new bldg., 2 to 4 rooms, disappearing beds, all latest improvements, porches or sun parlors; $32.50 to $55. Can be rented furnished.
4351 Greenwood-av., 6-7 rooms, 2 baths, porches; $50 to $70.
4515 Michigan-av., 2d, 7 rooms; $72.50.
4009 Lake-Park-av., 1st, cor.; 8 r.; $62.50.
5631 Dorchester-av., 1st, 7 light rms.; $55.
6138 Woodlawn-av., $57.50.
808 E. 51st, facing Drexel-sq., 5-7 rooms, screened in front porches; $35 to $50.
3910 Lake Park-av., 7-8 rooms; 3 lines of transportation; $50-$65.
427 Oakwood-blvd., new building, 1, 2, 3 rooms, bath and kitchenette; all latest fixtures, disappearing beds; $25 to $40.
4145 Vincennes-av., 6 rooms, front and rear porches; $40 to $45.
4901 Michigan-av., 5-6 rooms; $30 to $50.
947 Hyde Park-blvd., near Drexel; new 4 and 5 rooms, porches; $35 to $55.
5041 Grand-blvd., 5-7 rooms; finest location in city; $35-$45; L and surface.
5836-38 Calumet-av., 5 rooms, porches, 1 block to L sta.; $40 to $45.
4031 Drexel-blvd., 2-3 rooms, kitchenette, disappearing beds; $32.50-$37.50.
6152-54 South Park-av., new apt., 2, 3 and 4 rms. and kitchenette, In-a-Dor beds, dressing closets; lowest rentals in city.
610 E. 36th-st., 2, 3, 4 rms., wall beds, porches; $30-$40.
4103 Prairie-av., 4 rooms, porches, up to date; $36.
5618 Kimbark-av., 2d, 6 rooms; $55.
4015 Grand-blvd., 8 rooms, $50.
4014 Grand-blvd., 1st, 7 rooms; $50.
4332 Vincennes-av., 1st, 7 rooms; $45.
3829 Grand-blvd., 1st, 7 rooms; $55.
4220 Champlain, 5 rooms, $37.50.
5642 Harper-av., 2d, 7 rooms; $25.
3508 Lake Park-av., 3d fl., 7 rooms; $50.
808 Oakwood-blvd., 5 rooms; $27.50-$35.
4601 Indiana-av., 4-5 rooms; $30-$35.
814 E. 42d-st., 3d, 8 rooms; $52.50.
537 E. 44th-st., 3d, 7 rooms; $37.50.
54 E. 56th-st., 2d, 4 rooms; $35.
Open Evenings.

TO RENT— 1, 3, AND 4 ROOMS. —TO RENT
ONE ROOM APARTMENTS have all advantages of 4 rooms.
5493 CORNELL-AV. $27.50 up.
5200 HARPER-AV. $27.50 up.
7106 EUCLID-AV. $27.50 up.
3 ROOMS AND SUN PARLOR. $40.00. S. W. COR. 53D AND GREENWOOD-AV.
4 ROOMS AND SUN PARLOR. 5428-32 KIMBARK-AV. $35 up.
S. W. COR. 70TH AND CLYDE-AV. $42.50 up.
S. W. COR. 53D AND GREENWOOD-AV. $42.50 up.
The above apartments are all of the finest type of construction and located close to transportation, parks, and bathing beaches.
AGENT ON PREMISES 8:30 A. M. to 9 P. M.
WM. T. WOODLEY, 6 N. CLARK-ST. FRANKLIN 5450.

SEVEN ROOMS
TO RENT — EXCLUSIVE SOUTH SHORE DISTRICT, 7214 SOUTH SHORE-DRIVE, 1ST FLOOR, TWO BATHS, ALL OUTSIDE ROOMS, LARGE SUN PARLOR GIVING SPLENDID VIEW OF SOUTH SHORE COUNTRY CLUB GROUNDS, READY OCT. 1ST. RENT $100.
JOHN A. CARROLL & BRO., 2636 E. 75TH-ST. SO. CHI. 1660.

TO RENT—THE BRYSON, 4932 LAKE PARK-AV. Most elegant apartments on South Side; thoroughly fireproof; facing lake; Illinois Central express service; only three large apartments left, 12 rooms each; interior hardwood finish; 3 baths; hot and cold water; refrigeration; pure table ice furnished, also electric light, steam heat, and electric elevators; price $2,500 per year. Also two apartments, 7 and 8 rooms, in Bryson Annex, 4935-43 Blackstone-av., including same accommodations as above. $100 and $150 per month. Superintendent on premises. Apply to EUGENE A. BOURNIQUE & CO., 701 FIRST NATIONAL BANK BLDG., TEL. RANDOLPH 1878.

HOFFMAN & BECKER
TEL. DREXEL 700. 360 E. 51ST-ST.
5614 S. PARK-AV., 7 R., SUN P., NEW, $80.
4926 GRAND-BLVD., 3D, 7 R., PORCH, $75.
4912 FORRESTVILLE, 6 R., SUN P., $62.50.
71 E. 49TH, 4 R., PORCH, $37.50.
5160 MICHIGAN, 8 R., 2 BATHS, $55.
5138 SOUTH PARK, 5 R., SUN PAR., $60.
5021-25 GRAND, 6-8 R., PRCH., $57.50 UP.
5171-7 MICHIGAN, 4-10 R., PCHS., $45-$125.
5006 ST. LAWRENCE, 1ST, 4 R., $32.50.
427-29 E. 45TH, 2 BATHS, $50-$55.
5811 INDIANA, 2D, 7 RMS., NR. "L," $45.
640 E. 50TH, 6 R., CORNER, $45.
514 E. 46TH-PL., 7 R., COR., PCH., $37.50.
5232 PRAIRIE, 6 R., NEWLY DEC., $35.
5130-38 SO. PARK-AV., 2, 3, 5, $37.50 UP.

TO RENT— —TO RENT
NEW BUILDING
50th Place and Champlain
3, 4, 5 ROOMS.
These charming apartments are attractively located near Washington Park; elevated R. R. and surface. Janitor will show. Or Phone Becklenberg, Randolph 6171.

TO RENT—DREXEL-BLVD., S. E. COR. 47TH-ST. NEW 2 AND 3 RM. APTS. FURNISHED OR UNFURNISHED. FIREPROOF BUILDING AND ELEVATOR. $30 UP. AGENT ON PREMISES.

TO RENT—OCT. 1, TWO VERY CHOICE six room apts., two baths, sun parlor, etc.; new bldg.; $65 per month; 412 E. 48th-pl., near Grand-blvd. Five room apt., 3d floor, 4754 Vincennes, $37.50. Five room apts., $45. 955 E. 62d-st. Janitors in each of these bldgs. will show same and take applications. GEO. J. WILLIAMS, 326 River-st. Cent. 2100.

TO RENT— FOUR ROOM APARTMENTS. New Building. 4230-40 Michigan-av. Nr. L sta. $37.50 ea. See them today. WM. KIRK & COMPANY, 404 E. 47th-st. Oak. 905.

$25. 3953 Michigan-av. $35.
5 AND 6 ROOM APARTMENTS. STEAM HEAT, HOT WATER, ETC. SEE JANITOR. HIBERNIAN BANK, AGENTS. $25. 208 S. LA SALLE-ST. $35

TO RENT—CHEAPEST FLAT ON SOUTH Side. 6641-43 Kenwood-av., 6 and 7 rooms, steam heat, hot water, hardwood floors and finish throughout, tile entrance, newly decorated; $35 and $37.50. Janitor in basement. F. L. Langridge, 7 W. 47th, s. w. cor. State.

TO RENT—5410 WOODLAWN-AV., 3D, 6 rooms, 2 baths, 2 porches, large rear yard, beautifully finished and appointed. $62. JOHN A. CARROLL & BRO., 1538 E. 53d-st. H. P. 440.

TO RENT—HIGH GRADE APTS., DREXEL-blvd., near 44th-st., 9 and 10 rms., 3 baths, 2 sun parlors, garage; reasonable rent to responsible parties. HOLTON, SEELYE & CO., 140 S. Dearborn.

TO RENT—5 VERY LARGE OUTSIDE RMS. and sun parlor; highest grade bldg.; choice neighborhood. 5137 Ingleside. 944 E. 52d. Decorations to your order; janitor will show. Then SEE AGENT for special terms.

TO RENT — 5535 KENWOOD-AV., THIRD flat, 8 large light rooms; 2 baths. To dispose of lease running to May, rent reduced from $67.50 to $55. Midway 8857. Might rent furnished.

TO RENT—3 ROOM FLATS; STEAM, GAS, electricity, back porches, refrigerators; all nice light and clean; near park and L station; $18; 4 rooms, $28 and $30. 5958 Calumet.

TO RENT—FIRST APT.; 4 BEDR., MAID'S r., 3 baths; porch; best trans. 47th and Ill. Central. 4719 Kenwood. WM. McKINLEY, Oakland 1673.

TO RENT—4743 PRAIRIE-AV., 6 ROOM modern apartments, near "L" and surface lines; $40. See janitor or WILLIS & FRANKENSTEIN, 110 S. Dearbn.

TO RENT—BRAND NEW 5 ROOM APTS., sun parlors; reasonable rent. 6743 to 6747 Clyde-av.; agent on premises.

TO RENT—939 W. GARFIELD-BLVD., NR. Halsted; desirable store; excellent location. WILLIS & FRANKENSTEIN, 110 S. Dearbn.

TO RENT—COR. BLDG., SOUTH EXP., 8 rm. apt.; 2 porches; sun every rm.; 2 blks. I. C., 1 surf. 5001 Dorchester. Ph. Ken. 2261.

TO RENT—3 AND 4 ROOM FLATS, $20 TO $25; steam, hot water, elec. light; nr. I. C. LENOX, 3537 Cottage Grove-av.

TO RENT—2D IN MOD. 2 APT., LARGE 6 rm. sun parl.; natural fireplace; bedrms. light, airy. 6641 Minerva-av.

TO RENT—CHOICE OF 1ST, 3D FLAT, 6 rms., sun p., 2 baths, shower; 1 blk. university; $62.50-$65. 6037 Woodlawn-av.

TO RENT — 4800 PRAIRIE-AV., MOD. 4 rm. flats; light, lge. pch.; $28 and $31.

TO RENT—8 RMS., S. H., 3D, $35. 4821 Champlain-av. Inq. Mr. Carney, 1st.

TO RENT—CHOICE MODERN 7 ROOM 2D apt., steam heat, $40. 5941 Indiana-av.

TO RENT—FLATS—SOUTH.

JOHN A. CARROLL & BRO.
MANAGERS OF HIGH GRADE APARTMENTS.
4 PHONES—ALL HYDE PARK 440.
53D-ST. AND LAKE PARK NEAR LAKE PARK AND I. C. EXPRESS.

NEW BLDG.
1225-37 Madison Park and 1224-36 Hyde Park-blvd., 7 rooms, 3 baths, sun parlors, one complete shower, electric passenger elevator, highest type English basement bldg. Ready Oct. 1.......... [illegible]

8 TO 12 ROOMS.
928 Hyde Park-blvd., 3d, 9 rooms, 3 baths, sun parlor, sleeping porch, garage if desired.......... [illegible]
5454 Everett-av., 2d, 9 rooms, 3 baths, detached three apartment building, 40 ft. front porch, glassed and screened, overlooking lake.......... [illegible]
5436 Hyde Park-blvd., 3d, 8 rooms, sun parlor and sleeping porch, 3 baths, living room and dining room in front.......... [illegible]

7 ROOMS.
5474 Hyde Park-blvd., 2d, 3 baths, beautifully finished and appointed—extra large and light.......... [illegible]
5219 Greenwood-av., 2d, 3 baths, sun parlor and garage.......... [illegible]
1321 E. 52d-st., 1st, 2 baths, sun parlor, private rear porch; all outside light.......... [illegible]
4949 Lake Park-av., 3d, large private porch off dining room, overlooking lake—separate servants' closet and lavatory.......... [illegible]

5 ROOMS.
1367-69 E. 52d-st., 2d and 3d, sun parlor, new English basement type building..........$60.00 and [illegible]
5245 Drexel-av., 3d, sun parlor, overlooking park; new modern building—splendid location.......... [illegible]
1709 E. 55th-st., thoroughly modern, near I. C. exp.......... [illegible]

5 RMS. & SUN PARLOR
5419-23 MARYLAND-AV.
$50 AND $52.50.
HAVE INDIVIDUAL REAR PORCHES, LIVING ROOMS AND BOOKCASES, WRITING DESKS, WHITE ENAMEL PANELED DINING ROOMS AND ALL OTHER MODERN CONVENIENCES.

5 RMS. & SUN PARLOR
5222-8 INGLESIDE-AV.
$65 AND $67.50.
HIGH GRADE, STRICTLY MODERN, INDIVIDUAL REAR PORCHES, 2 BATHS, SPACIOUS CLOSETS AND EXCEPTIONALLY LARGE, LIGHT AND AIRY ROOMS.
AGENT ON PREMISES. M. B. MORAN & CO. 8 S. DEARBORN-ST. RANDOLPH 6840.

TO RENT— 516-518 E. 40TH-ST. 4 room apts. in this modern bldg.; all light outside rooms; only 15 minutes to loop or stock yards; ½ block to "L" station. Janitor on premises. Rent $32.50 and $33.50. E. ORRIS HART & CO., Suite 617, 38 S. Dearborn-st. Cent. 1486.

TO RENT—FLATS—SOUTHWEST.

TO RENT—2455 S. WASHTENAW-AV., 4 rooms and bath; new; mod.; $16. Owner, 3946 Cent.

TO RENT—FLATS—NORTH.

TO RENT— NEW BUILDING —TO RENT
4229-41 BROADWAY-AV. 3 AND 4 ROOMS, $30-$32.50-$35.
4738-50 WINTHROP-AV. 3 RMS., $32.50-$35.
4753-55 BEACON-ST. 5 RMS., $45.
WM. PICKEL, 1431 CONWAY BLDG. SEE JANITOR OR PHONE MAIN [illegible]

TO RENT—CHOICE 6-7 RM. APTS., SUN parlors, 2 baths, s. e. cor. Ridge-blvd. and Washington-st., Evanston; the most wholesome loc. on N. Side, best schools, 3 short blocks Main-st. sta. N. W. steam and L; $60 and $70. See these quick. E. SUMNER WALKER, 1517 Jarvis-av. Rogers Park [illegible], Opp. Birchwood L sta. Auto and personal attention. Open Sunday and eve.

3 AND 4 ROOM APTS.
Located the best on the N. S., ½ blk. from lake, 2½ blks. from Wilson L; extra in-a-dor beds, open porches, woodwork white; can have either 1st, 2d, or 3d flat. See owner, H. EMERMAN, 4322 Clarendon-av. Phone Graceland 2016.

TO RENT—VERY CHOICE APARTMENTS 4 and 5 rooms, with sun parlors, well built, exceptional appointments. $40 and $50. 7021 Greenview-av., cor. Greenleaf. See these today. Agent on premises. STAFFORD & TRANKLE, 10 S. La Salle.

TO RENT—2131 BISSELL-ST., 6 AND 7 room stove heated flats; large light rooms, delightful rear porches; ½ block to "L" station; rent $17 to $19. See Mr. Falby on premises. E. ORRIS HART & CO., Rm. 617, 38 S. Dearborn-st. Cent. 1486.

TO RENT—STEAM HEATED FLATS.
2651 Florence-av., 7 rms., elect.......... [illegible]
2612 N. Halsted, 4 rms., 2d flr.......... [illegible]
2215 Clifton-av., 4 rms., 1st flr.......... [illegible]
WILLIAMS & HICKS, 748 Fullerton.

TO RENT—3743 PINE GROVE-AV., 3D FL. 6 ROOMS AND SUN PORCH, $60. 659 Grace-st., 1st fl., 5 rooms, $55. Has sun and sleeping porches; 1 blk. to lake, 3 to el. See janitor or Phone L. V. 513.

TO RENT—THE WADEFORD, 3414-[illegible] Elaine-pl.; modern 5 room steam heated apartments; fine transportation; $37.50 to $47.50. WILLIS & FRANKENSTEIN, 110 S. Dearbn.

TO RENT— —TO RENT
WAVELAND MANOR APTS.
813-831 WAVELAND-AV.
Elegant 4 and 5 room apts., $35 up; convenient to L and surf. Agent on premises.

TO RENT—THE CREEFELD APTS.—523 DEMING-PL. 5, 6, 7, 8 rooms, $70 to $120; all outside light; heated porches; shower baths; vacuum; beautiful location; 1 blk. Lincoln Pk.

TO RENT—1500 LA SALLE-ST., COR. CARL-st., desirable 6 room apts.; elevator, heat, janitor, etc.; $42.50. WILLIS & FRANKENSTEIN, 110 S. Dearbn.

TO RENT—6 RMS., 703 BUENA-AV., [illegible] 2 baths; overlooking lake; residence plus $85; concess.; dec. to suit; agt. on premises. A. S. Harnstrom, Franklin 151 or Grace [illegible].

TO RENT—4407-19 N. LINCOLN-ST.; NEW 42 court bldg., 2 and 3 room flats; In-a-dor beds, etc.; $30 to $40; newly furnished $5 extra; Rav. "L" to Montrose.

TO RENT—NEAR LAKE, 1 BLK. N. OF Wilson; elegant 6 rm. apt.; lvg. and dining rms. 14x27; lge. screened prch. $60. Ocean. 887 Eastwood. Owner. Irving [illegible].

TO RENT—1252-54 COLUMBIA-AV., NEW apartments, 6 rooms, sun parlors, sleeping porches, 2 baths; possession Sept. 15. A. E. WESTMAN, 139 N. Clark-st.

TO RENT—3 NICE LIGHT 4 ROOM FLATS with toilet, good transportation; bargain $11 and $13. Keys in store. Phone Lake View 746. 951 Center-st.

TO RENT—2 7 ROOM APARTMENTS, MODern, electric light, steam heat, hot water, large back porches; near Linc. Pk.; $35 and $37. Phone Lake View 746. 2514 Burling-st.

TO RENT—6 RMS. AND SUN PARLOR priv. porch; with or without priv. garage; rent $60. 4709 Beacon-st. Call Grace [illegible].

TO RENT—3 AND 4 RM. MOD. APTS., NR. Wilson L sta.; concession. D. J. MURPHY, 2803 N. Halsted. Ph. Well. 3702.

TO RENT—549 E. BELMONT, NR. LAKE, 8 r., all light, sun. p., porches, large lt. rm.; bk. cases, fire places. Well. [illegible]

TO RENT—655 WRIGHTWOOD-AV., NEAR Clark, 2d apt., 7 rms.; newly decorated; all light, steam, electric; $47.50.

TO RENT—LARGE 4 RM. APTS.; BOOKcases, fireplaces; 2½ blks. from Wilson L station; $35. 1244 Sunnyside-av.

TO RENT—432 BELDEN, NEAR CLARK, [illegible] to 6 rooms, $28 to $35. See janitor. Phone Lincoln 7990.

TO RENT—MODERN STEAM HEAT [illegible] flat, 734 Grace-st., e. of Broadway; [illegible] WILLIAMS, 3807 Broadway.

TO RENT — 536 DEMING-PL., 2D APT., LARGE ROOMS, SUN AND SLEEPING PORCHES; NEAR PARK; $100.

TO RENT—NEW IDEAL 4 R. APTS., STOVE or furnace; $23-$25; 1st, 2d fl., 2200 Byron, cor. Irving. DIRKS, L. V. 790.

TO RENT—BIRCHWOOD AND ROGERS PK. choice apts., 3 to 8 rooms. JOHN J. CAULLET & CO. Ph. R. P. [illegible]

TO RENT—3210 SHEFFIELD, 7 LIGHT rooms; electric; no objection to 2 families; rent $25. Inquire 2d flat. WALLER.

TO RENT—COMPLETE OFFERINGS HIGH class apts. and houses, Lincoln Pk. district. PAUL STEINBRECHER & CO., Tribune Bldg.

TO RENT—7 RMS., 39 E. SCHILLER, NR. lake. WALLER, 1742 1st Natl. Cent. [illegible]

TO RENT—4 RMS., 1137 BRYN MAWR, [illegible] $30. WALLER, Central 3210.

TO RENT—1032 WAVELAND-AV., MOD. [illegible] and 6 rms.; stm; $32 and $40; good trans.

TO RENT — 3762 OSGOOD-ST., CHOICE [illegible] room corner, 2d flat, stove, only $25.

TO RENT — 3706 OSGOOD-ST., MODERN [illegible] rooms, steam, 2d flat, only $35.

TO RENT — 3761 OSGOOD-ST., 6 ROOMS, stove, only $20, in brick bldg.; [illegible]

TO RENT — 1111 GRACE-ST., [illegible] light 5 room corner 2d flat, steam, [illegible] $32.50. E. J. CLARK, near Grace "L."

TO RENT — 3627 SHEFFIELD-AV., CHOICE 8 rooms, steam, at Addison "L" sta.

TO RENT—1107 GRACE-ST., MODERN [illegible] rooms, steam, only $28; except. value.

TO RENT — 3752 SOUTHPORT-AV., [illegible] rooms, stove, $10; good transportation.

TO RENT — 3606-10 BOSWORTH-AV., choice 4 rooms, steam, only $31. See janitor.

TO RENT — 3750 SOUTHPORT-AV., 6 RMS., stove, only $19; near school, etc.

TO RENT — 1201 WAVELAND-AV., [illegible] 4 rms. cor. 2d flat, steam, only $35.

TO RENT—5 RMS. AND S. PAR., [illegible] mont-av., $42.50. Edgew'r 7642.

TO RENT—7 LIGHT ROOMS, MODERN, [illegible] apt., $45. 715 Roscoe.

TO RENT—IDEAL 5 R. APT. FACING lake; Arg. L.; $47.50. Ph. Well. 3346.

TO RENT—$33, 3 RM. APT., NEW, [illegible] Rokeby-st. Ph. Lake View 330.

TO RENT — 7 ROOMS, LIGHT, REASONable. 121 W. Huron-st., near Clark.

TO RENT—BEAUTIFUL 9 RM., 3 BATHS, 5733 Kenmore; $125. Ph. Cent. [illegible]

T—FLATS—SOUTH.

OHN A. ARROLL & BRO.

...RS OF HIGH GRADE APARTMENTS —ALL HYDE PARK 440. ... AND LAKE PARK AKE PARK AND I. C. EXPRESS. NEW BLDGS.

...on Park and 1224-36 ...vd., 7 rooms, 3 baths, one complete shower ...nger elevator, highest basement bldg. Ready

TO 12 ROOMS. $225.00 ...-blvd., 3d, 9 rooms, 3 ...arlor, sleeping porch, ...red 150.00 ...av., 2d, 9 rooms, 3 ...hed three apartment ...t. front porch, glassed overlooking lake 135.00 ...rk-blvd., 3d, 8 rooms, ...nd sleeping porch, 3 room and dining room 130.00

7 ROOMS. ...rk-blvd., 2d, 3 baths, ...nished and appointed— ...nd ...ght 100.00 ...d-av., 2d, 3 baths, sun ...rage 110.00 ...t., 1st, 2 baths, sun ...e rear porch; all out- 80.00 ...k-av., 2d, large private ...ing room, overlooking ...e servants' closet and 80.00

5 ROOMS. ...d-st., 2d and 3d, sun ...English basement type ...$60.00 and ...3d, sun parlor, over- 65.00 ...; new modern building ...cation 50.00 ...t., thoroughly modern. 40.00

& SUN PARLOR

23 MARYLAND-AV. ...50 AND $52.50. ...VIDUAL REAR PORCHES, ...MS AND BOOKCASES AND ...SKS, WHITE ENAMEL PAN- ... ROOMS AND ALL OTHER ...VENIENCES.

& SUN PARLOR

...-8 INGLESIDE-AV. ...65 AND $67.50. ...ADE, STRICTLY MODERN, ... REAR PORCHES, 2 BATHS, ...LOSETS AND EXCEPTIONALLY ...IGHT AND AIRY ROOMS. ...NT ON PREMISES. ...B. MORAN & CO. ...ORN-ST. RANDOLPH 6840.

...6-518 E. 40TH-ST. ...m apts. in this modern ...all light outside rooms; ...5 minutes to loop or ...ards; ½ block to "L" Janitor on premises. ...32.50 and $33.50. ...ORRIS HART & CO. ...617, 38 S. Dearborn-st. Cent. 1486.

...—FLATS—SOUTHWEST.

...455 S. WASHTENAW-AV., ...bath; new; mod.; $16. Owner.

...ENT—FLATS—NORTH.

TO RENT— NEW BUILDING ...9-41 BROADWAY-AV. ...ROOMS, $30-$32.50-$35. ...50 WINTHROP-AV. ...RMS. $32.50-$35. ...53-55 BEACON-ST. ...5 RMS., $45. ...EL 1431 CONWAY BLDG. ...OR OR PHONE MAIN 108.

...HOICE 6-7 RM. APTS., SUN ...baths, s. e. cor. Ridge-blvd. and ..., Evanston; the most whole- ...N. Side, best schools, 3 short ...sta. N. W. steam and L; $60 ...these quick. E. SUMNER ...7 Jarvis-av. Rogers Park 169. ...ood L sta. Auto and personal ...Sun. and eve.

...D 4 ROOM APTS. ...best on the N. S., ½ blk. from ...from Wilson L; extra in-a-door ...porches, woodwork white; can ...st, 2d, or 3d flat. See owner. ...N. 4322 Clarendon-av. Phone ...6.

...VERY CHOICE APARTMENTS ...rooms, with sun parlors, well ...ional appointment. $40 and ...Greenview-av., cor. Greenleaf. ...oday. Agent on premises. ...& TRANKLE, 10 S. La Salle.

...2131 BISSELL-ST., 6 AND 7 ...heated flats; large light rooms; ...ar porches; ½ block to "L" ...$17 to $19. See Mr. Falby or ...ORRIS HART & CO., Rm. 617, ...rn-st. Cent. 1486.

...STEAM HEATED FLATS. ...nce-av., 7 rms., elect. $35.00 ...av., 4 rms., 2d flr. 32.50 ...av., 4 rms., 1st flr. 26.00 ...S & HICKS, 748 Fullerton.

...743 PINE GROVE-AV., 3D FL. ...AND SUN PORCH, $60. ...st., 1st fl., 5 rooms, $55. ...sleeping porches; 1 blk. to lake. ...janitor or Phone L. V. 515.

...THE WADEFORD, 3414-3424 ...modern 5 room steam heated ...fine transportation; $37.50 to ...

...RANKENSTEIN, 110 S. Dearbn.

TO RENT— ...ELAND MANOR APTS. ...-831 WAVELAND-AV. ...and 5 room apts., $35 up; con- ..., and surf. Agent on premises.

...THE CREEFELD APTS. ...523 DEMING-PL. ...rooms, $70 to $120; all outside ...d porches; shower baths; vac- ...ful location; 1 blk. Lincoln Pk.

...500 LA SALLE-ST., COR. CARL ...e 6 room apts.; elevator, best ...$42.50. ...RANKENSTEIN, 110 S. Dearbn.

...3 RMS., 703 BUENA-AV., S. P. ...verlooking lake; residence plan ...; dec. to suit; agt. on premises. ...rom, Franklin 151 or Grace 23.

...4407-19 N. LINCOLN-ST.; NEW ...bldg., 2 and 3 room flats; in-a- ...; $30 to $40; newly furnished ...av. "L" to Montrose.

...NEAR LAKE, 1 BLK. N. OF ...egant 6 rm. apt.; lvg. and dng. ...lge. screened prch. $60. Con- ...stwood. Owner. Irving 9728.

...1252-54 COLUMBIA-AV., NEW ..., 6 rooms, sun parlors, sleeping ...baths; possession Sept. 15. ...WESTMAN, 139 N. Clark-st.

...3 NICE LIGHT 4 ROOM FLATS ...good transportation; bargains; ...3. Keys in store. Phone Lake ...951 Center-st.

...7 ROOM APARTMENTS, MOD- ...ic light, steam heat, hot water ...porches; near Linc. Pk.; $36 and ...Lake View 746. 2514 Burling-st.

...6 RMS. AND SUN PARLOR; ...h; with or without priv. garage; ...709 Beacon-st. Call Grace 899.

...3 AND 4 RM. MOD. APTS. NR ...sta.; concession. D. J. MURPHY. ...lsted. Ph. Well. 3702.

...549 E. BELMONT, NR. LAKE ...light, sun p., porches, large liv. ...es, fire places. Well. 3984.

...655 WRIGHTWOOD-AV., NEAR ...apt., 7 rms.; newly decorated; ...am, electric; $47.50.

...-LARGE 4 RM. APTS.; BOOK- ...places; 2½ blks. from Wilson ex. ...5. 1244 Sunnyside-av.

...432 BELDEN, NEAR CLARK, 4 ...s, $28 to $35. See janitor. Phone ...0.

...-MODERN STEAM HEAT 6 RM. ...Grace-st., e. of Broadway; $32.50. ...3807 Broadway.

...— 536 DEMING-PL., 2D APT. ...ROOMS, SUN AND SLEEPING ...NEAR PARK; $100.

...NEW IDEAL 4 R. APTS., STOVE ...e; $23-$25; 1st, 2d fl.; 2220 Br- ...rving. DIRKS, L. V. 790.

...BIRCHWOOD AND ROGERS PK. ...ts., 3 to 8 rooms. ...AULLET & CO. Ph. R. P. 9917.

...—3216 SHEFFIELD, 7 LIGHT ...ectric; no objection to 2 small ...nt $25. Inquire 2d flat. Well. 3791.

...-COMPLETE OFFERINGS HIGH ...., and houses, Lincoln Pk. district. ...INBRECHER & CO., Tribune Bldg.

...-7 RMS., 89 E. SCHILLER, N. ...LLER, 1742 1st Natl. Cent. 3210.

...4 RMS., 1137 BRYN MAWR, 2D. ...LLER, Central 3210.

...-1032 WAVELAND-AV., MOD. 4 ...; stm; $32 and $40; good trans.

...— 3762 OSGOOD-ST., CHOICE ..., 2d flat, stove, only $25.

...— 3706 OSGOOD-ST., MODERN 4 ...eam, 2d flat, only $35.

...— 3761 OSGOOD-ST., 6 ROOMS, ...y $20, in brick bldg.; good loc.

...— 1111 GRACE-ST., CHOICE ...oom corner 2d flat, steam, only ...J. CLARK, near Grace "L" sta.

...3627 SHEFFIELD-AV., CHOICE ...steam, at Addison "L" sta.

...-1107 GRACE-ST., MODERN 4 ...eam, only $28; except. value.

...— 3752 SOUTHPORT-AV., ...ove, $10; good transportation.

...— 3606-10 BOSWORTH-AV., ...rooms, steam, only $31. See these.

...-3750 SOUTHPORT-AV., 6 RMS. ...y $19; near school, etc.

...— 1201 WAVELAND-AV., FINE ..., 2d flat, steam, only $35.

...-5 RMS. AND S. PAR. ROOM; ...$42.50. Edgew'r 7641.

...-7 LIGHT ROOMS, MODERN, 3D ...715 Roscoe.

...-IDEAL 5 R. APT., FACING ...L; $47.50. Ph. Well. 3346.

...-$33, 3 RM. APT., NEW, 3064 ... Ph. Lake View 330.

...—7 ROOMS, LIGHT, REASON- ...1 W. Huron-st., near Clark.

...-BEAUTIFUL 9 RM., 3 BATHS ...more; $125. Ph. Cent. 2887.

TO RENT—FLATS—NORTH.

Irving Park Blvd. Near the Lake

(THE PATTINGTON)

4 to 9 Room Apartments $55 to $120

RENT INCLUDES
Table ice delivered daily.
Refrigeration for ice boxes.
Electricity for lighting, etc.
24-hour heating.

Resident Agent, Lake View 60.
THE HIBERNIAN BANK, 208 S. LA SALLE-ST.

HIBERNIAN BANK, Agents, 208 S. La Salle-st.

5455 GENEVA-TERRACE $35
6 ROOMS, HEAT, AND HOT WATER.

671 N. LA SALLE-ST. $27.50
7 ROOMS, STOVE HEAT.

1236 LILL-AV. $25
5 ROOMS, NEW BLDG., STOVE HEAT.

849 GARFIELD-AV. $18
5 ROOMS, STOVE HEAT.

TO RENT—FREE RENT TO OCT. 1. IMMEDIATE OCCUPANCY. BEDFORD MANOR APARTMENT. N. W. COR. KENMORE & HOLLYWOOD-AV. 7 ROOMS AND 3 BATHS. OVERLOOKING LAKE MICHIGAN. Most luxuriously appointed apartment in the city. LIVING ROOM AND DINING ROOM BOTH FRONT KENMORE-AV., bedrooms to the rear; period lighting fixtures; white woodwork. Rental $175. Janitor on premises. G. H. GOTTSCHALK & COMPANY, 111 W. Washington-st. Franklin 2800.

NEW FIREPROOF BLDG. THE ELMS.

2 AND 3 ROOMS.
S. W. cor. Sheridan-rd. and Pratt-blvd. Must be seen to be appreciated. Near Loyola station N. W. elevated; ivory and walnut finish; large living rooms; tile floor; breakfast room; kitchenette; bathroom with shower; paneled canvased walls; in-a-dor beds; balconies. Agt. on premises. Phone L. V. 48 or Rogers Pk. 2069. E. A. Werner; $37.50, $40, $42.50, $45, $47.50, $57.50.

TO RENT— 3 and 4 rooms, near Argyle L and lake; $32.50 up. 4 r. and pch., newly decorated; nr. L; $32.50. 5 and 6 rms., sun parlors, 2 baths; some overlooking lake; $60 up.

High class 4 rm. apts., near L; large sun parlor, white enamel dining rm., $35-$37.50; possession now. W. S. HENNESSEY & CO., 1115 Argyle-st. at L Sta. Edge. 1068.

TO RENT— 835 TO 855 BARRY-AV. 4 and 5 room apts. in the beautifully appointed and well kept "Roosevelt" and "Cleveland" buildings. Every room has outside windows. Transportation unusually good. Several apts. now vacant; others Oct. 1. Rents $33 to $40. Janitor on premises.

See E. ORRIS HART & CO., Suite 617, 38 S. Dearborn-st. Cent. 1486.

TO RENT—TO THOSE TO WHOM PLENTY of fresh air and a large playground with appeal pile for the children would appeal, we offer one of our new 6 rm. apts. in large, detached 3 apt. bldg., 2 large sleeping porches, wide lot, big yard, steam heat, 1½ mi. from the lake, on Rockwell, near Devon, at less than market rental; 5c fare all over city. ELLIS & MORRIS, Conway Bldg. Phone Main 888.

HIBERNIAN BANK, Agents, 208 S. La Salle-st.

1203 N. STATE-ST. $60
7 ROOMS, MODERN.

5455 GENEVA-TERRACE $35
6 ROOMS, HEAT, AND HOT WATER.

TO RENT— TO RENT— $35. $35——$35 $35.

5 lge. rms. and sun parlor, $35; stm. heat; all outside light; lge. porch; 4 blks. w. of Howard L sta.; 3 blks. w. of Clark-st. 2033 Birchwood. WM. MASON, owner, Rg. Pk. 144.

TO RENT — IN ROGERS PARK; 4 AND 5 rm. apts.; new bldg., N. W. Cor. Greenleaf and N. Paulina-sts.; rentals $37.50 to $50. Agent on premises. BAIRD & WARNER

1349 Morse-av. R. P. 2400.

TO RENT—APARTMENTS IN GEORGIAN Court Apt. bldg., on North La Salle-st., overlooking Lincoln park, one block north of North-av.; 4, 5, 6, and 7 rooms, steam heat, hot water; modern; $40 to $75. Apply 1700 N. Wells-st. Phone Lincoln 5732.

TO RENT—N. W. COR. ARGYLE-ST. AND Kenmore-av.; 1 room, bath and kitchenette; nr. express "L" sta. and Sheridan-rd.; 2 rooms, $30. MARK LEVY & BROTHER, Marquette Bldg.

TO RENT—ROGERS PARK— New 3 and 4 r. mod. apartmts.; $35 to $50. 5 and 6 r. modern apartments, $45, $50, $60 and up. CARLSON, PUSHECK & CO., 1348 Morse-av.

TO RENT—HIGH CLASS APT., 8 RMS., furnished or unfurnished, with billiard rm. if desired. Owner on premises. 537 Melrose-st., between Bdway and Sheridan. L. V. 3864.

TO RENT—7710 N. ASHLAND-AV. BEAUTIFUL 6 room apartments, two baths, sun parlor, sleeping porches, three apartment building; two blocks from lake and Howard terminal station. Phone Rogers Park 9571.

TO RENT— 750 LINCOLN-PKWY. 6 room modern apts., 2 baths; $65-$95. Apply to janitor or JAMES A. McLANE & COMPANY, Main 130. 111 W. Washington-st.

TO RENT—NEAR LAKE, 1425 ALBION, new 3 r., $32.50; 4 r., $35; 5 r., $40; 3 bl. Loyola exp. sta. Owner, Tel. Rogers Park ...

TO RENT—DELIGHTFUL LOCATION ON lake, 6 and 7 r. apts.; large, light rooms, 2 baths, 2 porches; elevator service; rent $65 up. 628 Sheridan-rd., nr. Pine Grove.

TO RENT—MOD. 4 RM. APT. WITH OPEN porch, nr. Thorndale L and lake, in Fairview Bldg.; 1st, $33.50; 2d, $35. See Agts. J. MITCHELL & SON, 5927 Broadway.

TO RENT—3, 4 AND 5 ROOM MODERN flats, $30 to $35; Sher.-rd., Roscoe-blvd., Wellington and Clark. Call 3949 Sheridan-rd. Lake View 476.

TO RENT—HIGH GRADE 6 AND 7 ROOMS, 2 baths; n. of Diversey, e. of Broadway, nr. Lincoln Park. $100 and $115. JOHN B. De VONEY & CO., Franklin 880.

TO RENT—4654 KENMORE-AV., 3D FL.; lrt. and pleas. 7 rm. apt.; all conveniences and newly decorated; $40. WHITESIDE & WENTWORTH, 1056 Wilson.

TO RENT— 1024 N. STATE-ST. 5 rm. s. h. apt., $35 per mo. See janitor or JAMES A. McLANE & COMPANY, Main 130. 111 W. Washington-st.

TO RENT— —TO RENT 4644 Hazel-av., choice 1st, 4 rms. and large reception hall; 1 blk. lake, Wilson "L"; $35; poss. Oct. 1. Tel. Edge. 1723.

TO RENT—S. E. COR. EDDY & HERNDON, 3 and 4 rms.; new building; $27.50, $36-$38; sun parlors; near surf and "L" trans.

TO RENT—7 LGE., LT., MOD. RMS. $46; all. trans.; nr. pk.; des. loc. 465 Deming-pl.

TO RENT—HIGH CLASS 4 ROOM APT. ON corner; excellent janitor service; good loc. and trans. 5401 Glenwood-av., 3d.

TO RENT—STEAM HEATED APTS., $14 TO $28; elec. light, good transportation. See janitor, 6621 Kenwood-av.

TO RENT—$52.50. LG. LIGHT 7 RM. COR. apts., 1 blk. Sher. ex. 3844 Sheffield-av. Ph. Lake View 330.

TO RENT—$38.50, SO. WEST COR. MAGnolia and Lawrence, 5 rm. mod. apt.; immediate poss. Ph. Lake View 330.

TO RENT—$40 AND $45, HIGH GRADE 4 and 5 rm. apts., 1 blk. to lake and Brdwy. cars. 525-31 Melrose-st. Ph. L. V. 330.

TO RENT—4700 BEACON-ST., 8 RMS., $60; 7 rooms, $50; 5 rooms, $35; mod., large porches, 2 baths; all outside rms.; res. district.

TO RENT—4811 KENMORE, 4 ROOMS, 3D, private porches, front, rear; positively best; north side; $45. Phone Rav. 1482.

TO RENT—4 RM. APT., $37.50; NR. LAKE, Wilson "L"; fireplaces, bookcases, vacuum cleaner, etc. 843 Galt-av.

TO RENT—5027 GLENWOOD-AV., NEAR Argyle L sta., bright modern 4 room apts. $35 to $36. See janitor or Henry Strassheim.

TO RENT—4 RMS., 3934 SHERIDAN, NR. L. $30. WALLER, Central 3210.

TO RENT—4 RMS., 3800 WILTON, NR. L. $35. WALLER, 1742 1st Nat. Cent. 3210.

TO RENT—7 ROOMS, STM. HT.; $45. 1443 Foster-av. Edgewater 2174.

TO RENT—3D APT., 8 RMS., REAR SUN porch. 921 Wellington. Graceland 6945.

TO RENT—6 ROOM APT., 5116 SHERIDAN-rd.; $60.

TO RENT—ROSEMONT-AV., MOD. 7 RM. flat, 2d fl., cor.; sleep'g pch.; $32. Edg. 2554.

TO RENT—6 ROOM FLAT, WITH BATH; stove heat; $18. 2127 Clifton-av.

TO RENT—6 RM., ST. H.; ROOMERS ALlowed; nr. Sheridan; $40. Well. 4500.

TO RENT—NEAR DRIVE, EIGHT 8 RM. mod. flats. HOYT, 111 E. Ohio. Sup. 796.

TO RENT—MOD. LIGHT 6 RM. APT., $35. 4036 Kenmore. Sher. exp. Tel. L. V. 4143.

TO RENT—531 OAKDALE-AV., NR. PARK, 1 apt. 7 r., steam, $50. Ph. L. V. 5140.

TO RENT—5 RMS., HIGH CLASS APT. 905 Lawrence-av., near lake.

TO RENT—5 LIGHT ROOMS AND BATH, $15. 1832 Melrose-st.

TO RENT—ELEGANT 4 ROOM APT., SUN porch, adults. 5123 Winthrop-av.

TO RENT—$40, 4 RM. APT., NEW, PCHS. 960 Edgecomb-pl. L. V. 330.

TO RENT—REAL SNAP—BEAUT. FURN. 4 rm. apt.; 2 pchs.; Sher. ex.; $40. Well. 7651.

TO RENT—4, 6, 7 RM.; ST.; ELEVATOR; walking distance. 56 E. Chicago-av.

TO RENT—846-852 CORNELIA, 5 AND 6 rooms, steam, electric; $30-$32.

TO RENT—7 RMS., $25. 1132 ARGYLE, 3D. WALLER, 1742 1st Natl. Central 3210.

TO RENT—4 RM. APT., PRIVATE SCREEN porch, $37.50. 3741 Bdwy., nr. Grace-st.

TO RENT—NEW MOD. APTS.; NR. LIN. coln pk. 601 Fullerton-pkwy. See janitor.

TO RENT—FLATS—NORTH.

4 & 5 ROOMS

4615-33 N. ROBEY-ST.

IT IS TO YOUR INTEREST TO SEE THESE HIGH GRADE, STRICTLY MODERN AND WELL LOCATED APARTMENTS, BEFORE RENTING ELSEWHERE. EXCELLENT TRANSPORTATION. ½ BLOCK TO THE "L" AND SURFACE LINES.

AGENT ON PREMISES
M. B. MORAN & CO.,
8 S. DEARBORN-ST. RANDOLPH 6840.

BRENTWOOD-CLIFFWOOD.

906-934 Sunnyside-av. At Sheridan-rd., near Clarendon Beach.

CHOICE NEW COURT APARTMENTS. 4 rooms with sun parlor, table bed, shower, and every modern improvement.

UNEQUALED TRANSPORTATION. Wilson express, 18 minutes to loop; motor bus and north, south, and west surface lines.

RENT EXTREMELY LOW. for apartments of this class in such an exceptional location. Office in building, 920 Sunnyside-av. Open Sunday and evenings. Tel. Sunny. 2140.

TO RENT— TO RENT.

NEW BUILDING PINE GROVE and GARY-PL.

2 AND 3 ROOMS.

These exquisite apartments are located near Lincoln Park, elevated R. R., and surface.

Janitor will show. Or Phone Becklenberg, Randolph 6171.

TO RENT— TO RENT—

ARGYLE BUILDINGS

1448 TO 1464 ARGYLE-ST. 4 rooms and sun parlor. Beautiful arrangement. All the latest modern conveniences. $32.50 TO $37.50. Janitor on premises, or phone FRED C. EHMAN. Randolph 1863.

TO RENT—NEW BUILDING. 447 OAKDALE-AV. 2921-2925 PINE GROVE-AV. NEAR LINCOLN PARK and LAKE. New, modern apartments, 7 and 8 rooms; all large, light rooms with outside light; ready for occupancy and have all latest conveniences; sun parlors, private rear sleeping porches; interior wood finish and decorating done by Hasselgren Studios. Apartments range from $115 to $135. See agent on premises. D. A. MATTESON & CO., 127 N. Dearborn-st. Central 3600.

TO RENT—BY THEODOR W. BUHMANN, 2634 N. Clark-st. Phone Lincoln 3200.

2844 Cambridge-av., corner apts., 6 rooms, 2 baths, sun parlors	$100
551 Surf-st., 3d apt., 7 rms., 2 baths, 2 sun parlors, sleeping porch	115
4203 Sheridan-rd., 2d apt., cor. 6 r.	110
438 Diversey-pkwy., 2d apt., 6 rms., sun parlor, rear porch, 2 baths, shower, 1 blk. from Lincoln pk.	75
2715 Hampden-ct., 8 rms., 2 baths	90
924 Buena-av., 5 r., sun parlors	55

TO RENT-

LAKE SHORE DRIVE.

New apartments in Lake Shore district [east of drive], 220 to 234 E. Pearson-st.; 15 minutes' walk downtown, 5 minutes by motor; six large rooms, two baths and solarium; rents $125 to $145. Agent on premises. Phone Lincoln 44.

TO RENT—4 ROOM APTS. STRICTLY MODERN. 6-10 E. Elm-st., within one block Lake Shore-drive; easy walking distance downtown; $40-$50 per mo. See janitor, or JAMES A. McLANE & COMPANY, 111 W. Washington-st. Main 130.

TO RENT—BIRCHWOOD, ROGERS PARK. AROUND HOWARD "L" EXP. STA. AND S. EVANSTON. Up to Date Apts., 2 to 8 Rooms. $32.50 up. See them all until you are satisfied. Auto service. JOHN J. CAULLET & CO., Howard and N. Marshfield. Ph. R. P. 9917.

TO RENT— 4 and 5 rooms; s. e. cor. Greenview and Albion-av.; $40-$52.50; all outside rooms with sun parlor. H. E. HENDERSON & CO., AGTS., AT LOYOLA "L" STATION, 6532 Sheridan-rd. Phone R. P. 438.

TO RENT—IN NORTH EDGEWATER, HIGH class apts. on North Shore; state location and desired rent. Our representative will accompany you and show you what we have to offer. Open Sunday and evenings. Car by appointment. WALLER, 5343 Sheridan-rd. Phone Sunnyside 6060.

TO RENT— SURF AND BROADWAY.

LESSING AND ANNEX.

5, 6, and 8 rooms, $50 to $110. Light, ice, refrigeration free.

TO RENT—NEW 2 AND 3 RM. APTS., IN-a-door beds and kitchenette, East Ravenswood district; handy to L and C. & N. W. sta.; thru. surface lines on N. Clark; fireproof bldg., high class; $30 up. R. N. LLOYD, 1753 Sunnyside-av.

TO RENT — 631 SHERIDAN-RD., VERY desirable apt., overlooking lake; 7 large rooms, 3 baths, sun parlor, newly finished throughout; concession to desirable tenant. Owner. Wellington 6147.

TO RENT—SIX ROOMS, HEATED, 4204 LINCOLN-AV.; never occupied; $32.50 and $37.50; in-a-door beds; rooms large and light; particulars of BROOMELL BROTHERS, 111 W. Washington-st. Main 1402.

TO RENT—915 LAKESIDE-PL., 2 BEAUTIful apts., 8 rooms each, 2 baths, light on all sides, fine location, convenient to "L," 1 blk. from the lake; great concessions; owner on premises.

TO RENT— 12 W. DIVISION-ST. 6 room, 3d floor, modern s. h. apt., $42.50. JAMES A. McLANE & COMPANY, Main 130. 111 W. Washington-st.

TO RENT—1326 WINONA-AV., 3D APT. 6 rms. and sun parlor, stm. ht.; $50. Nr. Argyle L sta., Broadway car and lake. Immediate possession. Ph. Edge. 6202.

TO RENT—4, 5, AND 6 RM. APTS., SUN parlors; stm. heat, janitor service; 1 blk. to "L" or surf.; $35 to $40. 2338 Wilson-av. Sunnyside 4902.

TO RENT—2 AND 3 ROOM AND KITCHenette apartments; steam; new bldg.; ½ block to "L." Will decorate to suit. 1048-50 Bryn Mawr-av. Franklin 786.

TO RENT—6 LARGE LIGHT ROOMS, 2 baths, rear porch, sun parlor; overlooking lake; rent very reasonable. Agent on premises, 7610-12 Eastlake-ter. Rogers Pk. 3980.

TO RENT — ROGERS PK., BEAUTIFUL 4 rms., 2d apt., 2 blks. lake, at Loyola L. DILLON & CAGNEY, 6601 Sheridan-rd. R. P. 4501.

TO RENT—2 ROOM APT. WITH CONSOLE bed, kitchenette, etc., $28; front and rear porch; janitor will show. 1067 Dakin-st. Central 2100.

TO RENT—MOD. 6 RM. FLAT IN 2 FLAT bldg., frt. porch, screened lge. rear porch, hot water heat. 1426 Catalpa-av. Inquire 1st flat. Edge. 5926.

TO RENT — 4135 GREENVIEW-AV., 2D flat, corner, 6 rms., modern; $37.50. 1470 Warner-av., 5 rms. and alc., $30. OGDEN, SHELDON & CO., 192 N. Clark-st.

TO RENT—651-5 MELROSE-ST., 3 AND 4 rms., nr. Lincoln Pk. and lake; $35 to $47. W. G. YOUNG & CO., 4606 Broadway.

TO RENT—MODERN APTS.—G. P. GRANNIS & CO., 25 N. Dearborn-st. Randolph 6728-29. Branch, 4400 Beacon-st. Sunnyside 1951.

TO RENT—5 RMS., HEATED, SUN PARLOR and private porch. 837 Lawrence-av. $42.50. Immediate possession.

TO RENT—4 RM. 1ST AND 3D FL.; LIGHT; 916-920 Lakeside-pl., east of Sheridan-rd.; $35-$37.50; nr. Wilson exp. sta.; choice.

TO RENT—1524-26 BELLE PLAINE-AV., cor. Ashland, 4 and 5 rm., sun par., $35 and $45.

TO RENT—1017 FOSTER-AV., 5 RMS.; MODern; stm. ht. See janitor or phone Garfield 4791.

TO RENT—FINE 11 RM. APT., CHOICEST neighborhood; 3 baths; $225. 1367 N. State. J. B. WALLER, Central 3210.

TO RENT—YOUR CHANCE, ROG. PK. 4 R., $37; sun par., lgt., new. 1629 N. Shore. Owner.

TO RENT—FINE 4 AND 5 R. SUN P. APTS. 4400 N. Racine; Wilson exp. MR. HULLA. Ph. Rand. 1178. On premises afternoons.

TO RENT—MOD. FLATS IN BIRCHWOOD. GEO. C. MOORE & SON, Birchwood "L" station.

TO RENT—628 ADDISON-ST., 2D APT., 8 rooms, 2 baths, sun parlor; $90; e. of Broadway.

TO RENT—5 RMS., ALL LIGHT, 2D; NR. ROGERS PK. "L" STA. AND LAKE; $37.50. R. P. 9559.

TO RENT—1451 ROSEMONT-AV., 5 RMS., stm., $37.50; space for car. Ph. L. V. 493.

TO RENT—FLATS—NORTHWEST.

TO RENT—NEW RACE APARTMENTS, 2, 3, 4, 5 and 6 rms., all latest features; In-a-Dor beds, shower baths, beautiful park surroundings; near by swimming pool; playground for the children; tennis court; 15 min. to loop, C. & N. W. Ry.; price $25 to $45. Office, 4106 Irving Park-blvd.

TO RENT—LIGHT AND QUIET BEAUTIFUL grounds, steam heat, hot water, tennis, billiards, telephone; 6 rooms, $35; 4740 Long-av., corner Giddings, 1 block from Lawrence-av. car and convenient to C. & N. W. Ry. H. W. BUTLER, 105 N. Clark. Central 4838.

TO RENT—4831 N. DRAKE-AV., 2D FLAT, in 2 apt. bldg., 6 rms., $37.50. 4512 N. Cent. Pk.-av., 6 rms., $42.50. OGDEN, SHELDON & CO., 192 N. Clark-st.

TO RENT—BEAUTIFUL 4 ROOM FLAT; sun porch; popular priced; s. w. cor. Sacramento and Wilson, near "L." See janitor or phone Ravenswood 1410.

TO RENT—6 ROOMS, LARGE COR. NEW bldg., $50-$57.50. 1 blk. Ked. sta. Rav. L; cor. Leland and Albany-av. Ph. Irv. 179.

TO RENT—2 4 RM. FLATS, 2731 ELSTON-av. Apply Ravenswood 6559.

TO RENT—5 RM. FLT., FURNACE HEAT, modern. 4507 N. Kilbourne-av., Mayfair.

TO RENT—FLATS—WEST.

TO RENT — MODERN STEAM HEATED apts. in Austin and Oak Park; 3 rms. and sun porch, $32.50. 4 rooms, $35 to $40. 5 rooms, $36.50 to $50. 6 rooms, $40 to $75. Garage if desired.

See us for houses and bungalows; $32.50 to $85. JOHNSON BROS. & CO., 5958 W. Lake-st. Austin 200. Oak Pk. 163.

TO RENT—OR FOR SALE—EASY TERMS; Autumn Bargains— See our mod. 5 rm. apts., screened sleeping porches and sun parlors; 3 will be ready by Sept. 1, 11 by Oct.; make your choice now; 1½ blks. Garfield L sta., blk. Harrison-st., ½ blk. Columbus Pk. FLOURNOY & LOTUS, Owner on premises all day. Aust. 8724.

TO RENT—AUSTIN— 3, 4, and 5 room apartments. 557-565 N. Pine-av. New, homelike apartments; best Austin location; all large light rooms, beautifully decorated; lots of closet space, in-a-dor beds, handy to steam, elevated, or surface transportation; rents reasonable. Agent on premises. V. M. HUNTINGTON, 5637 South-blvd. Austin 8728.

TO RENT— 2638-2644 JACKSON-BLVD. 8 rooms, steam heat, good light and air, large rear porches; convenient transportation; hardwood finish. Rent only $30. Keys 1st floor, 2642. E. ORRIS HART & CO., Rm. 617, 38 S. Dearborn-st. Cent. 1486.

TO RENT—BEAUTIFUL NEW MODERN 4 and 5 room flats, best location and transportation on West Side; must be seen to be appreciated; rent $55 and up. 3547 W. Adams-st., cor. Central Park-av. Liberal concessions. See janitor or owner, JOSEPH A. HOLPUCH, on premises.

TO RENT—235-7 N. LATROBE, 1 BLK. NO. of Washington-blvd.; fine trans.; new 4 rms. and sun parlor with in-a-dor beds; steam; modern; $40 and $42.50. See janitor. WILSON D. EASTWOOD, 21 N. Cicero-av.

TO RENT—2913 WASHINGTON-BLVD.; elegant new 5 rm. apt.; sun parlor; screened rear porches; also private garage; $55. THOS. E. SKAHEN, 2900 W. Madison.

TO RENT — 4 AND 5 ROOM STONE FRT. furnace heat, sleeping porches, near "L," vacant Oct. 1. Price $22.50. 522 N. Leamington-av. Ph. Austin 1182.

TO RENT—MONTH FREE, 7 ROOM FLATS, polished floors, open plumbing; fine condition; Madison, Robey, and Lake-st. "L"; only $20. 1938 Warren-av.

TO RENT—FREE RENT TO OCT. 15TH. 1863-69 Ogden-av.; light, 3-5 room apts.; gas and bath ....$13.00-$17.00 JOHN E. TITTMAN CO., Ogden and Madison.

TO RENT—4-6 ROOMS, HIGH CLASS APT., 5301 to 5317 Washington-blvd., cor. Lockwood. Ph. Columbus 5126, or see janitor.

TO RENT—3542 MONROE-ST., 8 R. MOD. apt., $45; nr. Garfield Pk.; gas, elec., stm. heat. Phone Van Buren 248, or see janitor.

TO RENT—BEAUT. 5 RM. APTS.; NEW, modern; fine transportation; reasonable rental. Janitor, 4720 W. Harrison.

TO RENT—3305 ADAMS, 6-7 R., $28-$30. Steam; bargain. Clark, 230 S. La Salle. Wabash 6672.

TO RENT—229 LINCOLN-ST., AT JACKSON-blvd., 9 rms.; bath, gas, and furn. E. WOLTERSDORF & CO., 1607 Madison-st.

TO RENT—3121 WASHINGTON-BLVD., 8 rms.; clean, sunny; h. w. ht., el. lt.; $45; 2 apt. bldg.; best trans.; Garf. Pk. Owner.

TO RENT—4, 5, AND 6 ROOM STEAM heated apts., $30 to $40. 3501 Franklin-blvd.

TO RENT—CHOICE FLATS, 5 RMS.; ALL light; sun porch, furnace; liberal concession. 4926-32 W. Potomac. Aust. 1155.

TO RENT—NEAT WARM FLAT; BATH; porch; $18. 1052 W. Madison-st.

TO RENT—6 RMS., MOD. FLAT, NEWLY decorated; $22. 1057 N. Lawndale.

TO RENT—2D FLOOR, 5 ROOMS; FURnace. 1217 N. Parkside-av.

TO RENT—4025 COLORADO; 3 R. MODern flat; steam; also 3 rm. flat, furnace.

TO RENT—33 S. CENTRAL PK.-BLVD., 3D, 6 r., 2 baths, sun par., vac., porch, $65.

TO RENT—FLATS—SUBURBAN.

TO RENT—4 AND 5 ROOM NEW HEATED apts.; sun porches; wall beds; $32.50 and up; good transportation. Agent on premises, 506-512 Madison-st., near Scoville-av. Phone Oak Park 7250, or Majestic 7361.

TO RENT—306 HOME-AV., OAK PARK, 9 rm. first apt, varyan heat, detached, large sun parlor; will make concessions to good tenant; concessions; Garfield 4038.

TO RENT—NR. OAK PARK-AV. STA. MET. L; 5 rm. apt., cor.; priv. pch.; $28. Edg. 2554.

TO RENT—5 RM. FLAT; $12 MONTH. 824 Beloit-av., Forest Park. Inquire 845 S. Kenilworth-av., Oak Park.

TO RENT—FURNISHED FLATS.

South Side.

TO RENT— —TO RENT

1, 2, AND 3 ROOMS. 801-5 DREXEL SQUARE-BLVD.

NEW FIREPROOF BUILDING. OVERLOOKING WASHINGTON PARK, HYDE PARK, AND DREXEL SQUARE-BLVDS.

M. B. MORAN & CO., 8 S. DEARBORN-ST. RANDOLPH 6840.

TO RENT—MAID SERVICE, LIGHT AND GAS FURNISHED. High class 3 and 4 rooms with sun parlor; handsomely and completely furnished, in new building, exclusive residence neighborhood, one block from elevated, I. C., or surface lines; In-a-Dor beds, oil decorations, dressing rooms; very attractive; rent $55 to $75. 3972 Ellis-av. Agent on premises. Phone Drexel 2081.

TO RENT—FURNISHED APARTMENTS. HIGH CLASS, DELIGHTFULLY LOCATED MODERN BLDG. 4257-59 GRAND-BLVD. Suites 1-2-3-5-6 rooms. Each apt. has large living room, kitchenette, private bathroom, wall bed, gas range, ice box, telephone, elevator, and maid service. Several elegant 3, 5, and 6 room apartments, $65 up. Also suites of 1 and 2 rooms, $40 up. Phone Oakland 2604.

TO RENT—THE SHIRLEY— FIREPROOF APT. HOTEL. TWO ROOM APARTMENTS. COMPLETELY FURNISHED. $42.50, $45 TO $55 PER MONTH. INCLUDING LINEN, LIGHT, AND GAS. 4164 DREXEL-BLVD. S. W. CORNER 42D-ST.

TO RENT—GRAND-BLVD. APTS. 4145-47 GRAND-BLVD. 2, 3, 4 rooms, newly furnished; new bldg.; Kenwood L and surface lines 1 block; $45 to $70. See apt. 404 E. 42d-st., or L. M. SMITH & BRO., 3947 Cottage Grove.

TO RENT—SIX ROOM FURNISHED APT., with two baths, sun parlor, etc. New bldg., complete for housekeeping; $85 per month. Inquire at St. George Hotel [Midway], 60th and Blackstone-av. Phone Midway 5756.

TO RENT—WIDOWER, LIVING ALONE, will share finely appointed apartment in best residential neighborhood with gentleman who would appreciate luxury of a first class home; unlimited phone; fine trans. Address Y 456, Tribune.

TO RENT — ATTRACTIVE, WELL FURnished apartment, 7 rooms, 2 baths, large screened porch; excellent location, near Kenwood, I. C., parks, beaches. Sept. to May. 4731 Lake Park-av. SEGUIN, Drex. 2396.

TO RENT—SOUTH SHORE DISTRICT, 6 rms., 2 baths, sun parlor, all outside rms., exquisitely furn.; lease to May 1 1918. JOHN A. CARROLL & BROS South Chicago 1660.

TO RENT—2D APT., 4642 WOODLAWN-av.; newly and elegantly furnished 8 room modern apt.; immediate possession until May 1st. Price reasonable. Phone Kenwood 608.

TO RENT — THE WAUBUN—3870 ELLIS-av., Apt. 41, unusually elegant apts.; 4 large light rooms, completely furn. Elevator. All trans. and beach. Oakland 3344.

TO RENT—SUBLEASE TILL MAY FIRST, five room, newly furnished apt.; near South Shore, I. C. station; $48 per month. Phone Midway 3966.

TO RENT—2446 MICHIGAN-AV., ONE RM. with conveniences of 4; Murphy beds, kitchenette; beautiful bldg.; close in; $5 to $10 weekly. Phone Cal. 5428.

TO RENT—4412 LAKE PARK-AV., 1 BLK. to lake, 5 rm. apt.; Turkish rugs, mahog. furn., silver; high grade bldg. and loc.; immed. poss.; $60.

TO RENT—READY OCT. 15—2 & 3 R. APTS. Reduction in price to those taking long leases. S. W. cor. Drexel-blvd., and Bowen.

TO RENT—6052 KENWOOD, NEW DECO., well furn. 4 rm. apt.; stm.; I. C., L. H. P. 5906.

TO RENT—4645 GREENWOOD, 6 RM., $60. Call 1 to 4 today [1st apt.] or phone Harr. 2165.

TO RENT—OCT. 1 TO MAY 1, 6 ROOMS, furnished, with or without garage. 6630 Minerva, 2d. Hyde Park 6461.

TO RENT—6021 KENWOOD-AV., 8 RM. fur. apt.; nr. Midway, univ., I. C., L. Midway 835.

TO RENT— TO RENT— 4636 Hazel-av., 2 rm. complete; very choice and desirable. Call Edge. 1723.

CALUMET-AV., 2611, APT 108—TO RENT—Cozy 3 rms.; stm.; h.w.; comp. furn.; $8.

TO RENT—6030 BLACKSTONE, ATTRAC. 2, 3, or 4 rm. apts.; L and I. C.; reas.

TO RENT—NICE FUR 2 RM., BATH AND kit.; I. C. ex. 4706 Kimbark. Oak. 751.

TO RENT—4 R. APTS., FURN. COMPLETE; ½ blk. park and L. 359 E. 55th-pl.

TO RENT—3915 ELLIS-AV., 2 AND 3 RM. apts. complete. See janitor on premises.

TO RENT—FURN. COZIEST 3 R. FLAT IN city; adults; pr. bath. 750 E. 46th. Apt. 34.

TO RENT—3 ROOM BUNGALOW, W. 84TH-st., $15; garden, coops. Ph. Midway 835.

North Side.

DAKIN, 850—TO RENT—5 ROOM FURN. flat one block Sheridan L station; $12 a week or $50 mo. Phone Lake View 5843.

TO RENT—UNTIL APRIL 1, 5 RMS. DEsirable every way; $100 month. Diversey 9141.

TO RENT—444 FULLERTON-PKWY., FIVE, three, and two rm. flats in Nordica Bldg.; nr. Lin. pk.; refined people. CUNNING.

TO RENT—EASTWOOD BEACH APARTments, 811-817 Eastwood-av., at the lake. Sunnyside 2345.

TO RENT—923 BELDEN-AV., COMP. FUR. flat; steam, elec. Phone Lincoln 538.

TO RENT—5346 KENMORE-AV.; HIGH grade completely fur. 4 rm. apt.; nr. L; $50.

TO RENT—OR SALE, MODERN 6 RMS. INcluding piano. Lake View 4613.

TO RENT—6723 GLENWOOD, 3D, 3 RM. apt.; newly furn.; nr. L; $35. R. P. 1038.

TO RENT—H. W. HTD. FURN. NEW 5 RM. flat, $10 wk. Inq. 3700 Lawrence-av.

TO RENT—FURNISHED FLATS.

North Side.

Eastwood Beach Apts.

811 to 817 EASTWOOD-AV. AT THE LAKE.

Suites of living rooms, breakfast room, kitchenette, dressing room, and porcelain baths, with showers, appointments of highest grade either furnished or unfurnished from $40 to $100 per month with or without maid service; leased to people of reference only. Features are ballrooms, lounging room, smoking room, showers and dressing rooms, roof terrace, etc. Make application now. Phone Sunnyside 2845. Edgew. 8833.

TO RENT— FERNWOOD APT. HOTEL, 4048-58 Sheridan-rd. Phone Wellington 36. AND THE FRONTENAC APTS., 725-747 Irving Park-blvd. Phone Lake View 7672. High class 3 to 6 rooms, completely furnished for housekeeping, including linen, light and gas, with or without maid service; near lake, bathing beaches, and Sheridan L exp. sta.; 15 min. to loop; rate $65 mthly. and up. $20 wkly. and up. Must be seen to be appreciated.

NEW 2 ROOM APTS.

OVERLOOKING LAKE. Considered the best and cheapest; ½ blk. from lake, 2½ blks. from Wilson L; complete for housekeeping; woodwork white; have sun parlor and open porch. See agent at building, 813 Sunnyside-av. Phone Graceland 2016.

TO RENT—CALIFORNIA APTS.

KELLSHORE HOTEL. 718-756 Irving Park-blvd. Ph. Well. 26. 3 to 5 rooms, kitchens, fully equipped. Living and maid question now solved. High class cafe, commissary and hotel service. Near lake and bathing beaches.

TO RENT—THE "GLENGYLE," NEW 8 story fireproof apt. hotel, overlooking lake; very exclusive. 2 and 3 rm. furnished apts., arranged for home comforts, combined with home service; $55 to $110 per month, including light, gas and service. 941 Glengyle-pl., east of Sheridan-rd., 2 blocks Argyle L station. Phone Sunnyside 4820.

TO RENT—THE NEW HIGHLANDS. Strictly fireproof apt. hotel. Home comforts combined with hotel service. Free gas, lighting and elevator service; 1 to 4 rooms, $39.50 to $125. Birchwood-av. at Greenview; 2 blocks Birchwood L. Booklet sent on request. Phone R. Park 6100.

TO RENT— TO A YOUNG MARRIED COUPLE— Here's your opportunity to rent nicely furnished 4 room apt., first floor, modern, best neighborhood; occupants leaving city, sublease until April. Call 845 Dakin-st.

TO RENT—5 AND 6 R. MODERN FURN. OR unfur., in beaut. BELLEVUE-PL.; more attractions for the money than you will find elsewhere. Look and be convinced; very light, elev., free vac. clr. 21-27 Bellevue-pl.; $35-$100.

TO RENT— 1-2-3 ROOM FURN. BRITTANY APT. —suites, pr. b., kitchenette, lounge rm.; best 5528 Kenmore-av. No. Shore loc.; blk. to Sunnyside 1628. lake, Bryn Mawr L. Privacy of home life with hotel service.

TO RENT—811-833 GALT-AV., 3 AND 4 rm. furn. apts.; new building; very attractive; complete; 2 blks. Wilson; lake ½ blk. Inquire janitor, 833. Phone Graceland 7379. 5959.

TO RENT—LAKE SHORE DRIVE, ASTOR, Division, Elm, Sheridan, Surf. Furnished apartments and houses, winter season. J. L. FLOYD, 35 N. Dearborn-st.

TO RENT—MAGNOLIA TERRACE APTS. 2 and 3 rms., completely furn.; resid. dist. nr. Argyle L sta., beach; $13.50 per week and up. 4878 Magnolia-av. Sunnyside 6745.

TO RENT—5 RM. FURN., NEAR LIN. PK. 525 Deming-pl. 3 porches, large rms.; ref. ex.; rental $100 mo. Tel. Lincoln 32.

Northwest Side.

TO RENT—OPP. HUMBOLDT PK., 7 RM. furn. flat, steam; $38. 3125 Augusta.

West Side

TO RENT—926 N LAWLER-AV. [AUSTIN] completely furn. 3 doom flat; refined neighbor.; large, airy rooms; $20.

Suburban.

TO RENT—FURN. HOME, IN OAK PARK four rooms, steam heat; reliable parties apply; renting home account Southern trip, Oct. 1st. Address A 462, Tribune.

TO RENT—711 MONROE-ST., SOUTH EVanston; 3 rooms and porch, 2 Murphy in-a-dor beds; newly furnished; $37.50.

WANTED—TO RENT—FLATS.

WANTED—TO RENT—OUTSIDE 7 ROOM, 2 BATHS, ROGERS PK. TO WILMETTE, NEAR TRANSPORTATION; GIVE LOCATION; PRIVATE OWNERS, SUBLEASE, OR AGENTS. ADDRESS A 473, TRIBUNE.

WANTED—TO RENT—40TH TO 52D, CHIcago-av. to Harrison, 6 room bungalow, new, modern; furnace or hot water; family of 3 adults; reliable. Phone Canal 2900. NERGER.

WANTED — TO RENT—5 OR 6 ROOM steam heated flat, $30 to $35; adults; 47th to 55th-sts., east of Cottage Grove. Address A 301, Tribune.

WANTED—TO RENT—FLAT IN APARTment building by attorney for services in managing renting, collecting rents, etc. Address S 590, Tribune.

WANTED TO RENT—BY BACHELOR, ATtractive 5 room furn. apartment, 2 baths; reference. Sheridan, north of Wilson. Address Y 157, Tribune.

WANTED—TO RENT—4 OR 5 RMS. WITH large living rm. vicinity Wilson-av. and Broadway. Address F A 423, Tribune.

WANTED—TO RENT—SMALL FURNISHED apt. near Sheridan-rd., Wilson to Rogers Park; highly responsible couple. Cent. 6039.

WANTED — TO RENT—4 OR 5 R. FURN. apt.; sun parlor pref.; modern; 2 adults; near transp.; refs. Address A 107, Tribune.

WANTED—TO RENT—FURN. 5 OR 6 RMS., Oct. 1st-May 1st; No. Edgewater; adults; best ref. Phone Edgewater 6871.

WANTED TO RENT—FURN. FLAT, S. S.; $30-$35. No child. Address A 465, Tribune.

WANTED—TO RENT—SMALL FLAT, N. OR W. about $14. Address A 562, Tribune.

WANTED — TO RENT—5 OR 6 RM. FURN. apt., S. S.; moderate price. Hyde Pk. 7853.

TO RENT—STORES—DOWNTOWN.

MALLERS BLDG.

S. E. Corner Madison and Wabash-av.

Second Floor Corner Space for Bank or large DISPLAY ROOMS.

STORE on Madison-st. for retail. OFFICES with unexcelled light, suitable for General Offices, etc. Apply Room 1109, Office of Building.

TO RENT—228 W. RANDOLPH, NR. 5TH-av., mod. store and base., 20x90 to alley; also 325 River-st., 24x90; side alley. FRANK S. PAGIN & CO., 32 W. Washington.

TO RENT—123 S. 5TH-AV., NR. ADAMS; store or building, 35x90; will remodel. FRANK S. PAGIN & CO., 32 W. Washington.

TO RENT — STORES, 324 FEDERAL-ST., opposite Monadnock block; modern building; long lease. For saloon or other lines.

TO RENT—STORES—SOUTH.

TO RENT—7452 HARVARD, HTD.	$30
1110 E. 55th-st., heat	35
6909 Wentworth-av., heated	50
2135 Indiana-av., heated	30
369 E. 61st-st., stove heat	55
6244 South Park-av., stove heat	22.50
304 W. 75th-st., heated	30

T. E. Wells, 160 W. Jackson-blvd. Wab 3592.

TO RENT—CORNER STORE, FOR DRUG store, fine location in the heart of the new south shore business district. If you are looking for a location let us show you this corner. HAMILTON BROS., Englewood 8950.

TO RENT—DOUBLE STORE, 5921-23 Prairie-av. Concession to good party; will divide. Low rent. Fine for delicatessen, market, grocery, etc. S. H. NEWMAN, Rm. 1605, 11 S. La Salle-st. Phone Rand. 4980.

TO RENT—CHEAP—ALL OR PART OF 4 stores with basement, 646 to 652 E. 47th-st. Will remodel. T. E. WELLS, 160 W. Jackson-blvd. Wabash 3592.

TO RENT — AUTOMOBILE SALESROOMS, service stations, and switch track ppty.; will build on term lease. BALLARD, ROWE & WHITMAN, Tribune Bldg. Randolph 1979.

TO RENT—SPACE, SUITABLE STORE OR tailor shop, n. e. cor. 44th and Cottage; $27.50. See MR. POLACHEK on premises, or call G. SNYDER. Harrison 3609.

TO RENT—SOUTHEAST CORNER 61ST and South Park; fine location for shoe, dry goods, and grocery store. 410 E. 61st-st. Midway 39.

TO RENT—25 E. 31ST-ST., STORE $45
239 E. 31st-st., very modern 75
W. H. McCLELLAN, 29 E. 31st-st.

TO RENT—DRUG AND GROCERY OPENING —old stand. 254 W. 59th-st. $65. Go see.

TO RENT—STORES—NORTH.

TO RENT — LARGE STEAM HEATED stores in the Wilson-av. and Sheridan-rd. district; A1 location for any high grade business. 1038-50 Bryn Mawr-av., 1007-11 Argyle-st., and 4950 Sheridan-rd. Phone Franklin 786.

TO RENT—2127 N. HALSTED-ST., 20x80; steam heat; suitable for any retail, small order or light mfg. business. A bargain at $30 per mo. E. ORRIS HART & CO., 38 S. Dbn.-st. Cent. 1486.

TO RENT—NEW STORES, MONTROSE AND N. Ashland-avs., high class fireproof bldg. Want dry goods, drugs, shoes, cafeteria, grocery. R. N. Lloyd, 1753 Sunnyside-av.

TO RENT—LGE. COR. STORE, BEST LOC. on north side; low rent. Sunny. 4367.

TO RENT—LARGE STORE AND BASEment. 5603 N. Clark-st.; growing district.

TO RENT—STORES—NORTHWEST.

TO RENT—STORES AND OFFICES IN MODern building at southwest cor. Irving Park-blvd. and Robey-st., double transfer pt.; nr. elev.; one of the best and fastest growing outlying business districts; very reasonable rent; steam heat; jan. srvc. Phone Wellington 11.

TO RENT—3307-13 LAWRENCE-AV., OPP. TERMINAL THEATER, NEW, MOD. stores; suitable any 1st class business; also entire 2d floor, 52x72 ft. Apply A. P. CANNING. PH. IRVING 2320.

TO RENT—STORE, IN LIVE NEIGHBORhood, near theater; suitable for shoe store or barber shop. Apply JOHN DUNN, Agent. 3246 Montrose-av.

TO RENT—STORE AND FLAT, REAS. 2927 Belmont-av. Phone Blackstone 2715.

TO RENT—STORES—NORTHWEST.

TO RENT—NEW BLDG., 4 STORES, FOUR 5 rm. st. htd. flats, dble. sec., cor. Lawrence and N. Central-avs. [56th-av.]. Fine location for drug store, dry goods, market, grocery, or any business; also physician and dentist. Near church and school; growing section. Low rent. C. Christako, 172 W. Chicago-av. Ph. Superior 2127 and 2420.

TO RENT—STORES—WEST.

TO RENT—955 RANDOLPH-ST., AT EDGE of Randolph-st. market; has basement; fine for small wholesaler or jobber. See it and make us an offer. E. ORRIS HART & CO., 38 S. Dearborn. Cent. 1486.

TO RENT—716-18 S. CRAWFORD-AV., NR. Lexington; very desirable retail stores; opposite "L" station; rent reasonable. WILLIS & FRANKENSTEIN, 110 S. Dearbn.

TO RENT—STORE, N. W. COR. CICERO and Congress-sts., very fine corner store, steam heat, near "L" station. WILLIS & FRANKENSTEIN, 110 S. Dearbn.

TO RENT—N. E. CORNER OGDEN-AV. AND Monroe-st., steam heat, $30. T. E. WELLS, 160 W. Jackson-blvd. Wabash 3592.

TO RENT—OFFICES AND STUDIOS.

Downtown.

TO RENT—STRAUS BUILDING, N. E. Cor. Clark and Madison. 2,500 ft. of exceptionally light desirable office space at a moderate rental. Will divide to meet your individual requirements. Also private office and reception room for $35. Excellent janitor and elevator service. MILBURN & QUIN, Agts., Room 801.

TO RENT— TO RENT. TACOMA BUILDING. La Salle and Madison-sts., high grade law offices, en suite. Service optional. Library. SECURITY BUILDING. Madison-st. at Fifth-av.; light offices in modern, well kept bldg.; all conveniences $25. The University of Chicago. Franklin 3461.

TO RENT—HANDSOMELY FURNISHED OFfice; outside light; free unlimited telephone service; COMPETENT STENOGRAPHER Also desk room with above privileges. HENRY A. KNOTT, 1034 Continental and Commercial Bank Bldg.

TO RENT—SUBLET OFFICES OF VOLUNteer. Will sacrifice elec. furn. [or unfurn.], 15x17, $45; 13x14, $30; 7x13, $20; opp. Courthouse; unlim. phone; steno, rec. rm. CALLAHAN, 145 N. Clark-st.

TO RENT—TIME IN LARGE AUDITORIUM studio, desirable for dancing, clubs, recitals, rehearsals, and private teaching; also smaller studio; reas. 54 Auditorium Bldg. WABASH 9070.

TO RENT—ALL DAYLIGHT OFFICES, $20, $25, $30, $35 per month, including janitor service. Apply 301 Manhattan Bldg., 431 S. Dearborn-st. Tel. Harrison 1200.

TO RENT—OFFICES, LARGE AND SMALL—Single, $10, $12.50, $15 per month; suites of 2, 3, 4, and 5 rooms, $20 up. BONHEUR, 326 River-st. Central 2100.

TO RENT—IN HIGH CLASS LOOP OFFICE building, light furnished or unfurnished office. Phone, stenog. optional; moderate. Call 4381.

TO RENT—LGE. FRONT OFFICE; NOTHing better in Chicago; stenog. free; office serv.; also fine desk sp.; reas. 307 Monroe Bldg.

TO RENT — DESIRABLE DAYLIGHT OFfices at $15 and $20 per month in the Northern Office Building, 186 N. La Salle-st. JOHN R. MAGILL & CO., 35 N. Dearborn-st.

TO RENT—ROOM 903, 168 NO. MICHIGAN-av., floor space 1,400 feet, east and south light, overlooking lake; fireproof building. Phone Harr. 3547.

TO RENT—EASTERN FIRM WISHES TO subrent 1,500 sq. ft. in Westminster Bldg. Will make concession. WILLIS & FRANKENSTEIN, 110 S. Dearbn.

TO RENT—ATTR. MOD. OFFICES, 12X24, $18; 12X26, $20; VAULT. E. A. TEICH & CO., 305 S. LA SALLE-ST. WABASH 790.

TO RENT—BEST AND CHEAPEST LOOP offices, furnished; also desk space; all conveniences. 1504 Lytton Bldg., 14 E. Jackson.

TO RENT — PRIVATE OFFICE IN GOOD bldg., $25 a mo. WM. H. SUCHIER, 30 N. Dearborn. Rand. 5822.

TO RENT — WILL SHARE NICE BRIGHT office, unlimited phone. Room 608, 7 W. Madison-st., cor. State.

TO RENT — MAHOG. OFFICES, DESK SPC. hdqtrs.; stenog. optnl.; $2 up. 1107, 105 W. Monroe.

TO RENT — OFFICE, FURNISHED, $30. SMITH & MAURER, 137 S. La Salle-st. Call a. m.

TO RENT—ADAMS EXPRESS BUILDING. Choice space for mercantile lines. J. C. McCORD & CO., 115 S. Dearborn-st.

TO RENT — FURN. PRIV. OFFICE, ALSO desk room, $5 mo. Stenog. 1114 Unity Bldg.

TO RENT—3 RM. MOD. OFFICE SUITE, fur. or unfur., cheap; must be rented before Saturday. 1302 Consumers Bldg. Harr. 6435.

TO RENT— 180 N. DEARBORN-ST. BEST $12.50 OFFICE IN LOOP.

TO RENT — FURN. PRIVATE OFFICE OR desk space; bargain; all conveniences; unlimited phone. 20 E. Jackson, Suite 800.

TO RENT—DESIRABLE OFFICES, $18-$20. 120 S. State-st. C. V. McERLEAN, 39 S. La Salle-st.

TO RENT—3 ROOM SUITE, $18. Furnished office, $30. Suite 910, 123 W. Madison-st.

TO RENT — FURNISHED OFFICE IN ONE of the best office buildings in Chicago. Call 1330 Otis Bldg. Main 4235.

TO RENT—VERY DESIRABLE DESK space, all conv. 929, 19 S. La Salle-st.

TO RENT—DESK IN HANDSOME FURN. office, incl. tel. and stenog. 725 Edison Bldg.

TO RENT—FURN. PRIV. OFFICE, $18. E. A. TEICH, R. 5, 305 S. La Salle-st.

TO RENT—PRIVATE OFFICE OR DESK room, Clark and Madison. Main 4566.

TO RENT—DESIRABLE OFFICES IN LOOP, reasonable. 127 N. Dearborn, Rm. 925.

TO RENT—ATTRACTIVE OFFICE WITH service. Rm. 829 Michigan Blvd. Bldg.

TO RENT—PRI. OFFICE, STENO. ALL CONven.; reas. Rand. 5954. 801 City Hall Sq.

TO RENT—DAYLIGHT FUR. DESK SPACE; all conv.; reas.; hdqts. 1657 Monadnock.

General.

TO RENT—S. W. COR. CICERO AND WEST End-av.; offices and shops suitable for doctors, dentists, beauty parlors; NEW BUSINESS BLOCK, containing 1,600 seat theater, 19 stores, and 39 flats. BEST LOCATION IN CITY. Agent on premises. G. H. GOTTSCHALK & CO. 111 W. Washington-st. Franklin 2800.

TO RENT—OFFICE— S. E. Cor. Wilson and Broadway. 2nd floor; north light, facing Wilson; private reception room; rent $25. GORDON STRONG & CO. 209 S. State-st. Harr. 8191.

TO RENT—OFFICES, STUDIOS, IN NEW Chateau theater; 2,000 seats; 4 halls; bank; Turk. baths; 28 bowl. alleys; 30 stores, offices; $30 up. A. Fuchs, 803 Sher.-rd. L. V. 325.

TO RENT—5 RMS., 1000 DAKIN, CORNER Sheridan, $45. WALLER, Central 3210.

TO RENT — STEAM HEATED OFFICES, with hot water. S. w. Ashland and Lake.

TO RENT—FLOORS AND LOFTS.

TO RENT—FLOOR SPACE. 341 E. Ohio-st. We have 5,000 or 6,000 square feet for rent. Fireproof building. Good location. All light. WINSTON & COMPANY, 1414 First National Bank Bldg.

TO RENT—TIMES BLDG., 102 N. 5TH-AV., spaces for light mfg., 600 to 3,000 sq. ft.; also a few small offices at $15 per mo and up; frt. and pass. elev. ROSS & COMPANY, Agents, Railway Ex. Wabash 1052.

TO RENT—DESIRABLE STORAGE ROOM on Michigan-av. suitable for records, files, etc. Watchman at night. Apply CHICAGO BETHLEHEM SALES CO., 2241 Michigan-av. Calumet 1224.

TO RENT—FLOORS, 6,100 FT. EA., WITH heat, sprink., large elev., power; 20c ft. HART & WHETSON, Franklin 1186.

TO RENT—FLOORS, BLDGS., STORES. Chandler, Hildreth & Co. Cent. 5151.

TO RENT—30X60 FLOOR, 5707 SOUTH-blvd., close to P. O.; low rent. Aust. 370.

TO RENT—MFG. PROPERTY.

TO RENT — 1,000,000 SQUARE FEET OF factory space, 10c; sprinkler system; railroad switches operated by C. & N. W. Ry. and Chicago Outer Belt; lake transportation; abundance of labor. Manufacturers' Terminal Co., Waukegan, Ill. Ph. Waukegan 190-191, or 1606 Tribune Bldg. Tel. Randolph 1853.

TO RENT—WE WILL ARRANGE TO BUILD for good tenant, warehouse or manufacturing building on B. & O. C. T. R. R. near 12th-st. and 54th-av. JOHN R. BOWES, Rand. 5075. 111 W. Monroe-st.

TO RENT—3 STY. AND BASEMENT BLDG., 25,000 ft.; South Side; 15c ft. PAUL C. LOEBER & CO., 111 Washington.

TO RENT — COMPLETE LIST OF STORES, floors, buildings on North and West Sides. ALBERT H. WETTEN & CO., 108 S. La Salle.

TO RENT—BUILDINGS.

TO RENT—3 STORY BRICK BLDG. NORTH SIDE, 1 BLK. OF L. STA.; VERY HEAVILY CONSTRUCTED; SUITABLE FOR MANUFACTURING, mail order business, warehouse, general store, etc.; WILL REMODEL TO SUIT. Extraordinary inducements. HOWARD BROS. & CO., 82 W. Washington.

TO RENT—10 ROOM HOUSE AND BASEment, 2977 Michigan-av., with show window in basement, suitable for mail order, auto accessories, ladies' tailor, or millinery; liberal concession to good tenant. 401, 109 N. Dearborn-st., on on premises. Phone Central 807 or Calumet 6163.

TO RENT—WAREHOUSE BUILDING ON Austin-av., near State-st., 23,400 sq. ft.; rent of entire building 15 cents per sq. ft. JOHN MACKIN, 513 N. State-st.

TO RENT—50,000 SQ. FT. EXTRA HEAVY mill constn.; 5 car switch; long lease, 20c ft. A. MONTAGUE & SON, 25 N. Dearborn. Central 5012.

TO RENT—STRONG BUILDING, 45,000 sq. ft., 548-50 W. Monroe; cheap. ROBERT O. DWYER, 716 W. Madison-st.

TO RENT—HALLS.

TO RENT—IN NEW CHATEAU THEATER bldg., opp. Bismarck Gardens, 4 dance, banquet and lodge halls [equipped for Mas., E. Star and other lodges]; fine chance for dancing master. A. Fuchs, 803 Sheridan-rd. L. V. 325.

TO RENT — NEW, BEAUTIFUL DANCE hall in Albany Park. L. F. FRETER, near Kimball station. Irving 1157.

TO RENT—FARMS.

TO RENT—SQUAB, CHICKEN RANCH; 2½ acres good truck garden land, on Sheridan-r., between Chicago and Milwaukee; owner. E. M. SHELLEY, Winthrop Harbor, Ill.

TO RENT—FARMS.

TO RENT/WANTED—TENANT FOR 160 AC. Ill. farm, 200 miles so. of Chi. [40 acres apple orchard], with means to join owners; stock and grain raising; fine chance for live man knowing care of orchard. Address Y 361, Tribune.

TO RENT—MISCELLANEOUS.

TO RENT—IF YOU ARE IN THE MARKET for buildings, stores, or floors, write us. ALEX. FRIEND & CO., 20 S. La Salle-st.

TO RENT — BUILDINGS, STORES, AND floors in all parts of the city. Send for list. WILLIS & FRANKENSTEIN, 110 S. Dearbn.

STORE AND OFFICE FIXTURES.

THE GLOBE-WERNICKE CO. 11 AND 15 N. WABASH-AV.

BIG BARGAINS NOW IN USED OFFICE FURNITURE. THE GLOBE-WERNICKE CO.

60 in. roll top desk	$27.50
60 in. roll top, oak	20.00
48 in. roll top oak desk	16.50
66 in. high grade mah. roll top	65.00
20 others at low prices.	
4 dr. T. W. desk	
8 dr. desk, oak	25.00
3 roll top oak typewriter desks	25.00
Swivel chairs, all woods and finishes	$2.50 up.

Side chairs, all woods and finishes.

FILING EQUIPMENT.
Letter, cap, bill, and document sizes; also used card index cabinets.
4 drawer V. L. file, mah. finished.....$14.00
5 drawer Vertical Bill File, oak.......18.00
Hundreds of others to choose from.

THE GLOBE-WERNICKE CO. 11 AND 15 N. WABASH-AV. JUST NORTH OF MADISON-ST. TELEPHONE RANDOLPH 5725.

JULIUS BENDER, 901-903-905-911 W. MADISON-ST. TELEPHONE MONROE 1712. Manufacturers and jobbers of store and office fixtures. Second hand fixtures of every description. Terms, cash or time.

$50 WILL TAKE AN ELECTRIC DOUBLE hopper coffee mill; practically as good as new. JAC. LEDERER, INC., 644 W. Madison-st.

172 W. LAKE-ST.—NEW AND USED OFFICE furniture. Large assortment and plenty of it; at our new address. Sabath Desk Company, 172 W. Lake-st. Phone Main 856.

DESKS—ROLL TOPS, FLAT TOPS, TYPEwriter desks, tables, chairs, filing cabinets. All repaired and refinished at rock bottom prices. Franklin Desk Co., 163 W. Monroe-st.

AMERICAN STORE FIXTURE CO., 121-123-125 S. Halsted-st. Best values in used and new store fixtures for every business always.

REAL ESTATE OFFICE FIX., INC. GLASS top counter, private office; mah. r. t., oak f. t., typewriter desk, safe, office table, etc. Call Franklin 4414.

$125 DAYTON COMPUTING SCALE, USED 6 weeks; $75. O. L. Hallbeck, W. Salem, Ill., or E. W. Henry, 513 N. Dearborn-st.

DESKS—ROLL TOP, $13; FLAT, $10; TYP. desks, $10; table, $5; chairs, $1; bargs. in new furn. H. Walter Brown Co., 160 W. Lake.

DESKS, CHAIRS, CABINETS, ETC., bought, sold, and exchanged. P. CASEY'S SONS, 173 N. 5th-av.

COMPLETE SET OF FIXTURES AND tools for beauty shop. 3023 Belmont. Monticello 2707.

DESKS, ROLL TOPS, $10; DBL., $15; flats, $8; file cab., $10. 179 N. 5th, R. 318.

STORE FIXTURES, PARTITIONS, $1 FOOT. SWANSON, 168 W. Chicago-av. Sup. 1333.

SAFES.

WE ARE NOW LOCATED AT OUR NEW store, 217 W. Monroe-st. Call and see our new stock of safes, vault doors, etc. Also have a large and attractive line of second hand work. York Safe and Lock Co., Main 2782-2783.

FOR SALE—LARGE SAFE, GOOD CONDItion; inside dimensions 43 in. high, 32 in. wide, 13½ in. deep; price $50. THEO. H. BEARSE & CO., 1848 Carroll-av.

NEW AND SECOND HAND SAFES. HERRING-HALL-MARVIN SAFE CO. 211 W. WASHINGTON-ST. MAIN 1658.

DIEBOLD SAFE AND LOCK CO., ESTABlished in Chicago 50 years. New and second hand safes. 122 S. 5th-av. Main 895.

NEW & SECOND HAND SAFE BARGAINS. Small paymt. down, $1.25 wk.; no interest. Gary Safe Co., 27 W. Lake-st. Rand. 4105.

BARGAINS IN NEW AND SECOND HAND safes; terms; all sizes. J. RAUM SAFE & LOCK CO., 157 W. Kinzie-st. Franklin 3060.

TYPEWRITERS AND SUPPLIES.

RENT A REMINGTON.

"I wish I could afford a typewriter" is what one often hears. That's easy. Why not rent one from us? Terms $3 a month, $7.50 for three months. Then, if you decide to buy a machine, we will make a liberal rental credit. Doesn't that offer appeal to you?

REMINGTON TYPEWRITER COMPANY, CONSUMERS BUILDING, 220 S. STATE-ST.

TELEPHONE WABASH 5400.

INVESTIGATE OUR SPECIAL BARGAINS IN TWO COLOR AND BACK SPACER UNDERWOOD TYPEWRITERS NOW ON SALE. Any make rented; three months for $5 and up; delivery same day; all rented machines in first class condition, with new ribbons, rubber covers, etc. Rental applied on purchase price. Machines delivered within city limits free of charge. WHOLESALE TYPEWRITER CO., 138 S. Wabash. Rand. 7754; 112 S. Dearborn. Rand. 7755; 21 S. Clark. Rand. 7756.

A FEW REBUILT CORONAS THE ARMY FIELD TYPEWRITER.

The famous folding machine weighing but 6 pounds. Carries our service guarantee for 1 year. We rent Coronas, rental to apply on purchase price of new machine. Corona Typewriter Sales Co., 12 S. La Salle. Franklin 4992.

TYPEWRITERS RENTED— 4 months, $5; nonvisibles. 3 months, $7; visible. AMERICAN WRITING MACHINE CO., 329 S. Dearborn-st. Harrison 1360.

UNDERWOOD TYPEWRITERS, LIKE NEW, $30 up; other makes, $10 up. P. L. COMEGYS & CO., 115 S. Dearborn-st. Phone Rand 1749.

10 STANDARD TYPEWRITERS AT $8 TO $15. Rentals of all makes machines $1 a mo. up. Beran Typewriter Co., 58 W. Washington-st. Central 6492.

TYPWRITERS—ALL MAKES FOR RENT or Sale at Special Cut Prices. Terms to suit. Write, call, or phone Central 4651. Young Typewriter Co., Dept. 205, 62 W. Madison-st.

MUST SELL—SEVEN TYPEWRITERS, UNderwoods, Monarchs, Smiths, Olivers, etc. 114 W. Van Buren, Room 442. Ph. Harr. 710.

TYPEWRITER HEADQUARTERS, INC.— All makes for sale or rent. Lowest prices. 411 S. Dearborn, Old Colony Bldg. Har. 2341.

DAVIES TYPEWRITER EXCHANGE, 119 N. Clark-st. Rental rate lowest. All makes for sale. Each machine bargain. Central 2653.

SLIGHTLY USED TYPEWRITERS, $10 AND up; rents $1.50 and up. BEN SAMUELSON CO., 219 S. Dearborn-st. Ph. Harrison 3084.

UNDERWOODS, OLIVERS, REMINGTONS, $15 to $45; terms to suit; or rented. Typewriter Co., 193 N. Dearborn. Central 6034.

RIBBONS, 50C; CARBONS, $1. SHARENdon Ribbon and Carbon Co., 60 W. Washington-st.

36 UNR'D UND., REM., CORONA, ETC.; $7 up. Loan Bank, 515 N. Clark. Sup. 4506.

JEWELRY, WATCHES, ETC.

WE SPECIALIZE IN UNREDEEMED JEWelry—A few of our bargains:

Tiffany Riamond Ring, our price,	$10.00.
Men's Unredeemed Diamond Ring,	$20.00.
Lavalliere, 3 Diamonds, in Drops,	$17.00.
Tiffany Ring, Perfect Wesselton Diamond,	$125.00.

$90.00 Howard Watch, 12 size, Thin Model, 14 K. Solid Gold Case, Open Face, condition just like new, $50.00. 17 Jewel Elgin, Waltham, and Hampden Watches, fully guaranteed; this week only at $7.50. Hundreds of Other Bargains. A Visit to Our Store Will Convince You Why We Do the Business. DAVID STERN COMPANY, 1027-1029 W. Madison-st. In Business Since 1885.

WHEN IN NEED OF CASH don't go and waste your time with loan agents or brokers. If you must sell your diamonds, old gold, or platinum, come to my ground floor, square deal jewelry store, where you will absolutely get every nickel your merchandise is worth. Whether you have a $5 or a $1,000 diamond to sell, I have the cash to buy it. No red tape or embarrassment. All transactions confidential. Call and see me. PAUL, SQUARE DEAL JEWELER, 6 E. RANDOLPH, GROUND FLOOR STORE.

WHEN YOU NEED MONEY SEE ME FIRST. I PAY HIGHEST PRICES FOR YOUR DIAMONDS AND PAWN TICKETS BECAUSE I HAVE THE TRADE FOR IT; BUSINESS CONFIDENTIAL AND NO RED TAPE. I DO NOT MAKE RIDICULOUS OFFERS. NEWMAN, 139 N. CLARK-ST. NEAR RANDOLPH. ROOM 1402.

I HAVE PRIVATE DIAMOND CUSTOMERS and I will absolutely pay highest prices for your diamonds, pawn tickets, old gold, platinum, or gold teeth. Cash immediately. Quick action. W. H. KLEIN, Private Room 736 Stewart Bldg., 108 N. State-st.

DIAMONDS AND PAWN TICKETS WANTED. POSITIVELY GUARantee highest prices for diamonds, pearls, jewelry, and pawn tickets than any other dealer; quick action. James Harrison, R. 707, 7 W. Madison-st.

OLD GOLD, SILVER, PLATINUM, BROKEN JEWELRY, GOLD TEETH BOUGHT FOR MANUFACTURING PURPOSES; HIGHEST PRICES FOR PAWN TICKETS, DIAMONDS, OLD WATCHES. AM. WATCH & JEWELRY CO., R. 600 N. AMER. BLDG., 36 S. STATE.

DON'T DO IT TILL YOU SEE ROBINSON who will pay you 100% in full for your diamonds and pawn tickets. T. M. ROBINSON, 6th floor, 7 W. Madison-st. Estab. 1902.

BUSINESS MAN WILL PAY MORE FOR YOUR DIAMONDS AND PAWN TICKETS than any JEWELER or BROKER. Private J. KORSFAK, R. 1316 Masonic Temple Bldg.

HIGHEST PRICES PAID FOR DIAMONDS, OLD GOLD, SILVER & PAWN TICKETS. EVANS & CO., Room 1116, 29 E. Madison-st.

DIAMONDS AND WATCHES, 50C WEEK. Look for the key—it's your guarantee. OLSON & EBANN, 4th floor, 209 S. State-st.

PAWN TICKETS BOUGHT, ALSO OLD gold, silver, platinum, diamonds; best prices; business confidential. 2 S. Clark-st.

PENSIONS.

ARMY, NAVY, OR MARINE CORPS CASES, soldiers or heirs. MILO B. STEVENS & CO., 53 W. Jackson-blvd., Chicago. Est. 1864.

REAL ESTATE FOR SALE.

APARTMENTS—SOUTH SIDE.

FOR SALE— 6 APT. BLDG. IN SOUTH SHORE, AT ABSOLUTE SACRIFICE, ALL LEASED FOR $3,240 YR. PRICE $22,500. $5,000 CASH REQUIRED. Modern sun parlor bldg., near lake and I. C. express. HEDBERG & BISTOR, EXCL. AGTS. 231 CONWAY BLDG. MAIN 2525.

FOR SALE—OR EXCHANGE— MERRILL-AV., NR. E. 71ST-ST. English basement, 6 apt. bldg., 5 rooms, sun parlor and sleeping porch each apt. Close to Bryn Mawr station, Jackson Park and lake. Mtge., $15,000. Price $25,000. Will take house or 2 flat in trade. BOWERS, LEIBRANDT & O'BRIEN, 6731 Stony Island-av. Midway 300.

FOR SALE—BARGAIN—SIX FLAT. Only $4,500 required to purchase equity in 1520-2 E. 63d-st., modern bldg.; less than 5 years old; front porches; lot 50x150; make an inspection of this building. It will interest you. GRAPPERHAUS, RUSSELL & CO., 1346 E. 63d-st. H. P. 2976.

FOR SALE—MOD. 3 APT. BLDG., NR. JACKson Pk. and I. C.; rental $1,650 year; price $10,850; terms. JAMES ADAMS & CO., Blackstone 3501. 6902 Stony Island.

FOR SALE—$500 DOWN AND $30 PER month takes modern new 2 flat bldg. on Evans-av., so. of 75th-st.; 5 and 6 rooms; steam heat; rents $67.50. DOOLEY, 6725 Stony Island-av., Rm. 1.

FOR SALE—SOUTH SHORE DISTRICT, 3 apt. bldg., 5 rooms each; rental $1,770 annually; mtge. $8,500; price $13,000. GLATT & PRICE, 6841 Stony Island-av. Midway 9630.

FOR SALE—I NEED CASH. WILL SACRIfice the equities in two high class 6 apartment buildings, situated on the south side's best boulevard; all flats rented; a snap for some one. Address E Y 317, Tribune.

FOR SALE—CONSERVATIVE INVESTMENT —6 apartment building, 6-6 rooms; 8 yrs. old; rental $3,000; Calumet nr. 54th-st.; no trades; price $16,000. HOBBS & GRUBB, 105 E. 31st-st.

FOR SALE—MY CLEAR SIX APARTMENT bldg.; renting for $3,200 yearly; convenient to Kenwood L and Stock Yards transp.; will sell at a sacrifice and make liberal terms. L. E. RYAN, 2636 E. 75th-st.

FOR SALE—SOUTH SHORE BRICK 2 FLAT, furnace heat, modern; will show 18% net; investigate. HAMILTON BROS., 71st and Paxton-av.

FOR SALE—NEW BRICK 2 FLAT; STEAM heat; 30 ft. lot; near Ill. Central; will sacrifice $5,500; terms. See this. Address T F 152, Tribune.

FOR SALE—REAL BARGAIN IN 6 FLAT bldg.; Eberhart-av., near 60th; front and rear porches; rents $3,480; price $21,500. SELZ & SOUTHMAN, 61st and Calumet-av.

FOR SALE—TO COLORED; 3 FLAT BLDG., 41st-st., near Grand-blvd.; would rent for $1,800; price $8,250; $1,000 cash. Address E Y 286, Tribune.

FOR SALE—HIGH CLASS 3, 6, AND 12 apartment bldgs., in South Shore; can make a good trade for your old improved or vacant. Midway 7503.

FOR SALE—3 STORY BROWN STONE front bldg.; steam heat, etc.; nr. Washington Pk. Address Y 188, Tribune.

FOR SALE—2 FLATS; RENT $28 MONTH; price for 5 days, $1,200. Address T O 581, Tribune.

FOR SALE—2 FLATS, 7, 8 RMS., STONE frt., stm., elec., all hardwood flrs., $52; rental $900. Drexel 8412. 1255 E. 46th-st.

FOR SALE—2 APT. BLDG., 7 AND 8 RMS., strictly mod.; income $1,200 year. Owner, 3210 Indiana-av. Douglas 5711.

APARTMENTS—NORTH SIDE.

FOR SALE—MY BUSINESS IS SUBDIVIDing. I have built a 3 apt. bldg. of 6 rms. ea., 1¾ mi. from the lake on car line in my North Side subdivision; 2 porches, steam heat; 33 ft. lot. I will sell this bldg. at cost. It was built to encourage other lot owners to build and not for profit. This is a rare opportunity for one with $2,000 cash, balance easy terms. Address E T 53, Tribune.

FOR SALE— Modern 6 apt. in choice part of Edgewater, near the lake and Bryn Mawr "L" sta.; e. of Broadway; lot 66x150; all 6 room apts.; rents $3,720 yr.; price $25,000; must sell. LAKE VIEW REAL ESTATE EXCHANGE, 69 W. Washington-st.

FOR SALE—SEVEN ROOM APARTMENT in fine locality near the lake, 3d floor, $55. 456 BELMONT-AV. Open for inspection. Will be decorated to suit. Extra toilet and lavatory. Real steam heat and real janitor service. BROOMELL BROS., 111 W. Washington-st. Main 1402.

FOR SALE — ELEGANT 6 FLAT BLDG., Margate-ter. nr. lake; 7 rooms, 2 baths, sun parlors. Everything of the latest modern type. Rental $5,900 per yr. Inc. $24,000. Will sell equity quick for $18,000. Bargain. JOHN B. DE VONEY & CO., 133 W. Washington-st.

FOR SALE—UNUSUAL OPPORTUNITY TO purchase 3 flat bldg., near Loyola station and St. Ignatius church; east front; 2 years old; 5 rooms and sun parlor. Address E T 171, Tribune.

FOR SALE — 2 FLAT 5 AND 6 ROOMS, high basement and attic, handy to direct car lines downtown and elsewhere. Price $3,450; $500 cash and $15 monthly. WM. ZELOSKY, 3553 N. Western-av.

FOR SALE — GREAT BARGAIN, MOD. 6 flat. 6635 Glenwood-av., Rogers Park; blk. from new St. Ignatius' church; trade equity for 2 flat. Ph. Rogers Park 3639.

FOR SALE—APARTMENT BLDGS. NEAR Sheridan-rd. and lake. Will exchange. JOHN T. O'CONNELL, 82 W. Washington.

FOR SALE—WILL SACRIFICE 12 FLAT bldg., all 4 rms. nr. Argyle L; 5 yrs. old; owner. Address E M 386, Tribune.

APARTMENTS—N. W. SIDE.

FOR SALE—N. LARAMIE, NR. GRAND-AV.; good bldg.; 3 5 rm. flats; stove heat; rent $408; price $3,500; $200 cash, bal. $30 per mo.; owner. Address E H 543, Tribune.

APARTMENTS—WEST SIDE.

FOR SALE—BEST AND SAFEST INVESTment, 9 flat building, up to date, electric light, bath; income yearly $1,056; $12,500; no trades; on account of bank failure, compelled to sell. 3109 Fulton-st., 2d apt.

FOR SALE—2 FLAT BRICK, NR. SCHOOLS, cars; Van Buren 1033. 3043 Congress-st. 1st.

BUSINESS PROPERTY—SOUTH.

FOR SALE OR RENT—TWO STORY AND basement brick store and manufacturing property, located at northwest corner of State and 70th-sts.; lot 47x175 ft.; building 47x80 ft.; hardwood finish; steam heat; electric light; freight elevator; ideal for light manufacturing business. Will sell at a bargain on easy terms or rent to reliable party. J. H. McCORTNEY & CO., Phone Main 1010. 133 W. Washington-st.

BUSINESS PROPERTY—NORTH.

FOR SALE—BUSINESS CORNER, WESTERN L sta.; 3 stores, 6 flats, stove heat; mort. $23,000; equity $17,000; quick sale; prefer cash. Address D O 169 Tribune.

BUSINESS PROPERTY—N. W.

FOR SALE—OR EXCHANGE—OWNER WILL sacrifice Milwaukee-av. business property; building contains fully equipped 300 seat theater, large store and flat. Address E Y 449, Tribune.

FOR SALE—A REAL BARGAIN—
Wide lot; one store, two flats.
Under lease; only $4,800.
Yields over 12% net
After deducting all expenses.
Space for one more store.
C. S. NEEROS, 3845 Fullerton-av.

FOR SALE—7 RM. BRICK HOUSE, 4 BEDrooms; W. Erie, nr. 40th; $1,650. For further information, 1918 Wolfram-st. Well. 3971.

BUSINESS PROPERTY—WEST.

FOR SALE—OR EXCHANGE—NEW BRICK store and 3 flats, stove heat; all rented; $1,224 yearly; 1st mtg. $6,000; price $12,000. Will consider clear 2 flat. BARRY, 4806 Chicago-av. Austin 1100.

FOR SALE—MUST SACRIFICE — WILL ACcept clear vacant for my $1,500 equity in West Side improved business property; price $6,600. Address B K 362, Tribune.

FOR SALE—THEATER BLDG.; OR EXCH. for 2 or 3 flats. Address J 543, Tribune.

HOUSES—SOUTH SIDE.

FOR SALE—SNAPS—$300 CASH AND EASY terms buys new frame or stucco bungalow; 8500-11-15-19-23-25 Aberdeen-st.; lots 34x125 each; SPECIAL REDUCED PRICES. Now only $3,500 and $3,600 each. Williams, Moniger & Co., 35 S. Dearborn-st.

FOR SALE—KIMBARK-AV., NEAR 67TH-ST., 2 STY. MODERN 7 ROOM RESIDENCE, STEAM heat, large deep lot; BARGAIN AT $4,950. Can take $1,000 CASH, BALANCE MONTHLY. DRAPER & KRAMER, 6707 STONY ISLAND.

FOR SALE—8319 ANTHONY-AV., 1 BLK. from Jeffery-av., new brick bungalow; lot 33x134; $3,100; small cash pay., bal. on time. A. DEGRAW, 8142 Harper-av. Midway 8451.

FOR SALE—9 RMS. STONE FRT.; 2 BATHS; steam; hrdwd. floors; beautiful decorations; newly finished; fine neighborhood; attractive price; 4516 Forrestville-av. MRS. G. M. WOODWARD, Hyde Park Hotel. Tel. H.P. 530.

FOR SALE—SPECIAL BARGAIN, HYDE PARK HOME, modern stone front 8 rooms, hdwd. floors and trim; garage; cost $8,000; sacrifice $3,500; $500 cash. E. E. BALDWIN & CO., 3450 Indiana-av.

FOR SALE—TO COLORED, $1,000 TO $1,500 cash buys my 11 room house at 3331 S. Park; h. w. flrs., elec. and gas, 3 baths; gar. for 5 cars; 4 rm. above gar. Call and see owner.

FOR SALE—HIGH CLASS RESIDENCES and choice vacant at low prices and convenient terms. FRANK I. BENNETT, 67th-st. and Jeffery-av. Phone Midway 1387.

FOR SALE—BEAUTIFUL 6 ROOM HOME; installments; no ...; rent pays for property; $2,350. 5809 S. Aberdeen.

FOR SALE—MODERN 7 RM. COTTAGE, h. w. ht.; elec. lgt.; $3,100; terms; $200 per year. DAY, 7644 Blackstone-av.

FOR SALE—TO HIGH CLASS COLORED, 4031 Indiana-av., 8 r., mod. brick, fine cond.; bargain; terms. Open for insp.

FOR SALE — $3,850; 2 STORY BRICK house, near Vincennes av. and 45th-st. BENJ. BISSINGER, 69 W. Washington-st.

FOR SALE—8 R. ST. FRONT, KEN.; H. W. ht.; el. lt.; $4,250, part time. Oak. 751.

REAL ESTATE FOR SALE.

HOUSES—SOUTH SIDE.

FOR SALE—

ONE OF THE MOST BEAUTIFUL HOMES IN CHICAGO

5026 GREENWOOD-AV.

Consists of 16 large rooms, finished in the finest of hardwoods, 5 baths, several large porches; large garage with living rooms above; large beautifully treed lot 124x207 ft. CARETAKER ON PREMISES. For further particulars see NEWTON B. LAUREN & CO., 110 S. Dearborn-st.

FOR SALE—

BUNGALOWS.

New, brick, 6 rooms, $300 cash, $30 month.

SEND FOR OUR LISTS.

CHANGE RENT DAY TO SAVINGS DAY.

BURHANS, ELLINWOOD & CO., 35 N. Dearborn-st. 3000 E. 79th-st. 59th and Kedzie-av.

AUCTION! AUCTION!

The modern brick 10 r. residence at 4839 Vincennes-av., steam heat, hardwood finish, 2 baths, electric and gas, cost $12,000, mtg. $3,000, 5½%, Oct., 1918, will be sold at 10:30 a. m. Wednesday, Sept. 12, to the highest bidder without reserve or limit. Owner leaving for France. DAVE SCHWARTZ, Auctioneer, 1207 Rector Bldg. Majestic 7810.

FOR SALE—OR EXCHANGE—5 ROOM cottage; hot water heat, hardwood floors; price $2,500; mtg. $1,440, payable $20 month and int. Will trade $1,000 equity for lot south of 63d-st., e. of State, or lot and cash. Look at 6206 S. Elizabeth-st., then see MR. ACCOLA. CHANDLER HILDRETH & CO., 56 W. Washington-st. Central 5151.

FOR SALE—BEAUTIFUL SOUTH SHORE district, a garden of beautiful homes, 8 rm. residence, absolutely new, high class construction, large porches, on a restricted street. 7400 Clyde-av. Price $9,500. CHARLES JORN & CO., Exclusive Agents, 2126 E. 75th-st. Blackstone ...

FOR SALE—COULD YOU TELL A BARGAIN in a 6 room brick bungalow in the So. Shore district if we told you where it was? 7649 Oglesby-av. Price $6,400. Hot water heat; high class construction; restricted street; lot 40x125. CHARLES JORN & CO., Excl. Agts., 2126 E. 75th-st. Tel. Blackstone ...

FOR SALE—MUST BE SOLD AT ONCE, SO cuts price $500; Indiana, nr. 47th-st., 2 story and bsmt. residence, hardwood floors, electric light, garage; price $3,400; easy terms. H. J. COLEMAN & CO., Tel. Oakland 36. 4729 S. State-st.

FOR SALE—MUST BE SOLD AT ONCE, SO owner cut price $500, Indiana, nr. 47th-st.; 2 story and basement residence, hardwood floors, electric light, garage; price $3,400; easy terms. H. J. COLEMAN & CO., Tel. Oakland 36. 4729 State-st.

FOR SALE—HOUSE AT A BARGAIN. Have taken same in exchange and will sacrifice rather than carry all winter; stone front; steam heat; located in Woodlawn. GRAPPERHAUS, RUSSELL & CO., 1346 E. 63d-st.

FOR SALE—9 RM. MOD. HOUSE, FURNACE heat; part payment, bal. like rent; reasonable. 4154 Lake Park-av.

HOUSES—SOUTHWEST SIDE.

FOR SALE — BELOW COST, $4,500 OR best offer takes this mod. 6 rm. house, lge. cor. frontage on 62d and Winchester-av., across st. from new $1,150,000 Robert Lindblom Tech. High School; cor. 49x125 ft., suitable store or flat; leaving city; must be sold before Oct. 1. Ph. Englew. 4034, 8 a. m. to 5 p. m. except Sun. Ph. Nor. 2545.

FOR SALE—NEW 5 RM. BUNGALOW; HDW. fl. and trim; choice of ½ or 1 acre ground; 1 block from street cars; great bargain; easy terms. WILLIAM D. MURDOCK & CO., 17 N. La Salle-st.

FOR SALE—W. 64TH-PL., NR. KEDZIE-av., new brick bungalow; steam heat; only $4,750; pmts., $37.50 per mo., including int. Owner. Address E H 549, Tribune.

FOR SALE—10 R. COTTAGE AND 5 ACRES on state road at Midlothian; $7,500. HOLMES. Tel. Central 4067.

HOUSES—NORTH SIDE.

FOR SALE— HANDSOME ROGERS PK. RES. NEAR JARVIS L STA. AND THE LAKE. 10 rooms; principal rooms quartered oak; hot water heat, sun parlor, sleeping porch, and breakfast room, 5 bedrooms; most exclusive location in Rogers Park; easy terms to responsible buyer. $15,000. WM. C. HEINEMANN & CO., Exclusive Agents. 10 S. La Salle-st.

FOR SALE—A GARDEN OR REAL CALIfornia bungalows, built on 3 solid blocks, in beautiful West Ravenswood. Ready to occupy. Private sun parlors, dining porches, extra breakfast room. Large lots. Near L. $4,500 up. Terms. Office Monticello and Wilson, Irving 991, or Nelson & Levin, 111 W. Wash.-st., Franklin 1473.

FOR SALE—BRICK HOUSE OF 9 RMS., completely furnished on Webster-av., ½ blk. from "L" sta.; best location for rooming house, near De Paw university; price $4,200, including furniture; only $1,500 cash required. Address E E 583, Tribune.

FOR SALE—CHEAP, IN RAVENSWOOD, comfortable 7 room house with brick garage; hot water heat. Lot 50x162; reasons for selling sickness in family. First good offer takes it. Call Ravenswood 977.

FOR SALE—ROGERS PARK CALIFORNIA bungalow; water heat; 1 block to Howard express "L" sta.; lot 58x180; $5,990. G. W. WALKER, 6514 N. Clark. Rog. Pk. 943.

FOR SALE—EAST RAVENSWOOD RESIdence, N. Paulina-st.; lot 50x165 to 20 ft. alley; 10 large rooms, office floors, choice location. R. N. LLOYD, 1753 Sunnyside-av.

FOR SALE—ATTRACT. 7 RM. BRICK HOME, good floor plan, excellent condition; Magnolia, near Bryn Mawr; price $7,200. Phone Sunnyside 4438.

FOR SALE—NO. EDGEWATER, NEW MODern 7 room brick residence. 1525 Norwood-st.

FOR SALE—6022 KENMORE-AV.; Edgewater 11 room residence; only $15,000. H. H. BANFORD & CO., 40 N. Dearborn-st.

HOUSES—NORTHWEST SIDE.

FOR SALE—A FEW MORE 4 AND 5 ROOM cottages, left over last year; price $1,550 to $2,900; cost $200 more to build than last year; terms, $100 cash, $20 per month, including interest. See these before buying elsewhere. OLIVER L. WATSON, 6348 Irving Park-blvd.

FOR SALE—BARGAIN, EQUITY IN 5 ROOM frame cottage, cement bast., all mod. imps., near public and high schools, or will exchange for late model auto. Address Y 368, Tribune.

FOR SALE—BIG BARGAIN— 5 room cottage, h. w. heat; tile bath; nice garden; lot 33x125; 3 car lines; price $3,300. PISCHEL & SON, 4017 Milwaukee-av. Irving 372.

FOR SALE—WILL DISPOSE EQUITY VERY mod. 6 rm. furnace res., practically new; 33 ft. lot, in West Irving Pk.; must see to appreciate; must sell at once owing to death of wife. Address Y 232, Tribune.

FOR SALE OR TRADE—9 ROOM RESIdence on lot 70x125; hot water heat; 4026 N. Springfield-av.; modern throughout. NELSON & LUNDQUIST, Irving 1168. 4344 N. Spaulding-av.

FOR SALE—DANDY NEW ELASTIC STUCco home; $200 cash, bal. $25 mo., inc. int.; furnace heat; beau. electric fixtures, etc.; N. W. side. Address E T 144, Tribune.

FOR SALE — BEAUTIFUL BOULEVARD residence with garage; light on all sides; will sell way below cost; no agents; no trade. Address E P 537, Tribune.

FOR SALE—BERNICE-AV., NR. CICERO-av., 6 rm. house; A1 condition; furnace heat; $3,000; pmts. $25 per mo.; owner. Address E H 545, Tribune.

HOUSES—WEST SIDE.

FOR SALE—OR RENT—MOD. 10 RMS., ½ blk. Garf. Pk. $65. 3522 W. Adams. Ked. 7097.

FOR SALE—MOD. 7 RM. BRICK COTTAGE, nr. surface and L. 2134 S. St. Louis-av.

VACANT—SOUTH SIDE.

FOR SALE—SACRIFICE, SACRIFICE. To close an estate quickly will sacrifice a few vacant lots near two of the liveliest business streets in Chicago for $95 each, that are actually worth 3 times this price now; only 28 minutes from the loop. Address A D 154, Tribune.

FOR SALE—VACANT, FOR STORAGE OR manufacturing purposes. 15 cents per sq. ft. 31,000 sq. ft., Butler-st., near 33d-st. WILLIS & FRANKENSTEIN, 110 S. Dearbn.

FOR SALE—N. E. COR. 83D-ST. AND LUella-av., 108x125 ft., $19 per ft. JAMES G. BARSALOUX, 1501 E. 63d-st. Tel. Hyde Park 10.

FOR SALE—CHOICE WOODED LOT. ALL imp. Dante-av. $500; $25 cash, $10 mo.; no int. Address W C 583, Tribune.

FOR SALE—DOUB. SEC. COR., S. E. COR. Cottage Grove and 87th-st., 100x125. L. FICKLEN & CO., 111 W. Washington-st.

FOR SALE—FUTURE BUS. COR., NR. I. C. R. R. sacrifice. Address F C 185, Tribune.

VACANT—SOUTHWEST SIDE.

FOR SALE— CHICKEN FARMS and GARDEN TRACTS.

Miles within the city limits. Close to street car, schools, churches, and beautiful Marquette Park.

Lots 30x125 ft., $98
Half acres, $375

$10 Cash—$5 Monthly.

Owing to recent purchase at tremendous sacrifice we are able to give the people of Chicago an opportunity never before offered.

COME OUT TODAY and get one of these big bargains. Office at S. W. Corner 63d-st. and Crawford [40th-av.]. Open every day, 1 to 5 p. m., and all day Sunday.

A. T. McINTOSH & CO., 106 N. La Salle-st. Phone Main 2043.

FOR SALE—AT ONCE, MY 90X125 FT. residence lot; good location, S. W., and cheap. Further particulars on application. Address E T 54, Tribune.

REAL ESTATE FOR SALE.

VACANT—SOUTHWEST SIDE.

FOR SALE—THE GREATEST BARGAINS IN Chicago—70 ft. lots with improvements, adjoining city park, $279. WILLIAM D. MURDOCK & CO., 17 N. La Salle-st.

FOR SALE—$25 OR $50 CASH, BALANCE $10 monthly, buys 5 or 10 acre chicken farm; new bldgs.; 5c fare. Rm. 1620 Ashland bldg.

VACANT—NORTH SIDE.

FOR SALE—$7,500—10 ACRE COUNTRY home site on Sheridan-rd. near Winthrop Harbor; beautiful trees, ravines, running stream. Must sell on easy terms; will consider good Chicago lot part payment. Address D S 323, Tribune.

FOR SALE—N. W. COR. SHERIDAN-ROAD and Maple-av. 80x200 feet; choicest home site on the north shore; at only $5,000; terms of will loan money to build good home. See today—for rare bargain.

JOHN A. CARROLL & BRO., 5545 Lake and Lake Park av.
Phone Hyde Park 440.

FOR SALE—WANT TO MAKE MONEY? Save $10.00 a month and buy a lot in Brittan Terrace, the most talked of property in Chicago on the North Side. Eleven blocks of business frontage on trolley streets. Address D S 297, Tribune.

FOR SALE—WANT TO MAKE MONEY? Letters send you our book "Real Estate Investments. Tells why Chicago Real Estate is the greatest in the world. Address E J 999, Tribune.

FOR SALE—WELLINGTON-ST., NEAR THE Drive,
42x150 feet.
Suitable for high grade apartments.
WILLIS & FRANKENSTEIN, 110 S. Dearborn.

FOR SALE—INVESTORS, ATTENTION—EXclusive North Shore vacant lot, N. Lawndale; $40 and $60 per ft.; good profits sure; terms can be arranged. Address D C 473, Tribune.

FOR SALE—$200 DOWN, $20 MONTHLY, 2 sections high grade build. lot, near lake and L sta. $40 per ft., snap for investment. Address D C 493, Tribune.

FOR SALE—60x125 FT. NEAR HOWARD L. car line for small apts., now $3,300. Address D C 508, Tribune.

FOR SALE—BIRCHWOOD, 75 FT. ON SHERidan road, restricted to residence; beautiful block; bargain. Address E Y 126, Tribune.

VACANT—NORTH WEST SIDE.

FOR SALE—FEW CHOICE 30 FT. RESIdence lots; only block from Milwaukee-av. cars, with sewer, water, cement sidewalks, and trees, all paid; only $450 each; very easy terms to build; no taxes this year; no taxes until 1919; nothing like this value in Chicago. Address A M 135, Tribune.

FOR SALE—NEW BRICK BUNGALOW, 6 RMS., bath, oak floors, gas range, ice box, cement walks, 2 blks. from "L" and Belle Plaine; vacant; 104x120; best cash offer. 3236 Reaper Block.

REAL ESTATE—MFG. PROPERTY.

FOR SALE—TO BE SOLD; BARGAIN; north of 26th-st., 3 story mill constructed brick factory, containing 60,000 sq. ft.; 2 alleys; bldg. alone today would cost more than price asked for whole project; land worth $25,000. Quick sale price $7,500; terms. BROWN & CO., 79 W. MONROE-ST.

FOR SALE—MANUFACTURING SITE, 35TH-st., near Halsted; 125x100; improved with large frame building suitable for light manufacturing; also 2 room modern brick cottage. Only $10,500. Part cash. IGNATIUS CHAP & CO., 31st and Wallace-sts.

FOR SALE—OR RENT—LAKE A MOTOR Truck Co., premises, 3645 State-st., 175x100; new building; suitable for garage or manufacturing. Investigate. Phone Wentworth 657.

FOR SALE—3 STORY MFG. BUILDING, size 25x100, and vacant lot adjoining at 1045-47 Osgood-st. Price $7,000. Cost $11,500. Address D Y 321, Tribune.

FOR SALE—BARGAIN, MFG. COR. CLOSE in west side, 12,500 sq. ft. Must sell to divide estate. Wm. H. Mulholand and Co. 310 N. La Salle-st.

FOR SALE—MFG. SITES AND BLDGS. WITH switch and dock, all parts of city. CALLISTUS S. ENNIS & CO., 79 W. Monroe.

FOR SALE—MFG. SITES AND BLDGS. WITH switch and dock, all parts of city. CALLISTUS S. ENNIS & CO., 79 W. Monroe.

FOR SALE—180,000 SQ. FT. C. & W. I. Dist. $15; Loomis and Lake, 40,000 sq. ft., $15,000. E. N. WEART & CO., 25 N. Dearborn-st.

REAL ESTATE—OAK PK., AUSTIN.

FOR SALE— BUNGALOW HOMES.
IN A RESTRICTED RESIDENCE LOCATION.
LATROBE AND LARAMIE-AV., NEAR
AUGUSTA-ST., AUSTIN.

Only a few remain to dispose of, 5 to 7 rooms, $4,000 to $5,000, on terms to suit or exchange.

These prices are from $500 to $1,000 less than the present cost would be if contracted for now.

They are the same high grade homes that have been built by us for a number of years and which have made one of the prettiest home and bungalow sections in the city.

Two of these homes have living rooms 12 ft. 6 in. by 23 ft., with beautiful fireplace. The large dining room has French windows, art glass over sideboard, and beamed ceiling. The kitchen has a large kitchen cabinet, gas range, and icebox with rear icing; on the first floor is also a den with built-in bed, and glazed-in and screened porch. The second floor has 3 large bedrooms, with extra large and light clothes closets; bathroom on second floor with extra toilet, and shower bath in basement.

Built in Elastica Stucco on a 33 1-3x127 lot, with asphalt street paid for and included in the price of $5,400, and with a 41 ft. lot at $5,600.

E. HOGENSON & CO., 5312 W. CHICAGO-AV.

FOR SALE—STUCCO BUNGALOW, ONLY 3 yrs. old, with 3 bedrms.; 3 blks. from "L" and Madison-st. (5c fare); 37½ ft. lot; English ornamental floor box beams; UNUSUALLY LARGE liv. rm. (15x18), with GENUINE FIREPLACE with andirons and fire basket; 2 bedrms. with large closets. HOT WATER HEAT. Beautiful slate mirror doors. Fruit cellar. Tile bath. EXTRA LARGE PANTRY. This better than new bungalow. Only $5,000. Terms. F. A. HILL & CO., 5638 W. Lake-st. Austin 131.

FOR SALE— MULBERT
BUNGALOWS.
corner "BUILT ON HONOR."
$200 to $400 CASH. $30 to $35 MONTHLY
All the conveniences; property restricted to good houses and people; 5c fare. Take Grand, Cicero, or Crawford-av. car, transfer west on Division-st. to Austin-av. walk 4 short blocks west. Write for booklet.
THOMAS H. HULBERT,
Lombard-av. and Division-st., Oak Park.

FOR SALE—$500 CASH, BAL. TERMS, buys 6-room 5 room bungalow, 2 rms. down, 1 rm. up; good condition, furnace ht., clab. sec. flr.; lot 40 ft. wide; DOUBLE GARAGE. AUSTIN BUILDING & LOAN ASS'N, LAKE-ST., L sta., 2 blks. to CHGO.-AV. surface, owner nonresident; must sell at once; price $4,350. make offer.
F. C. PILGRIM & CO.,
5637 South-blvd. Austin 310-320.

FOR SALE—A SNAP—7 ROOM HOME, AI condition, large bath, built-in "L," 2 full bedrooms, artistic built in buffet, large living room, lot 50x125; beautiful yard, shrubs, flowers; $500 cash. Owner on premises.
O'CONNOR BROS., 5950 W. Madison. Aus. 384

FOR SALE—GUNDERSON NEW OAK PARK 2 family homes, 5-5 and 6-6 rm. plans; brick and stone construction, hot water heat; cash or terms. Oak Park office, Madison-st. and Cuyler-av. S. T. GUNDERSON & SONS.

FOR SALE—NEW BUNGALOW ON MONTHly payments same as rent; large lot; modern, etc. Have your own garden, chickens, etc. RAYMOND G. HANCOCK & CO., Phone Central 7870.

FOR SALE—OR EXCHANGE—MY MOD. 8 room house on Home-av., in Oak Park, for 2 flat bldg. in Oak Park or Austin. Address A 461, Tribune.

FOR SALE—BRICK BUNGALOW, 6 RMS.; beautiful Austin location; handsome interior finish; h. w. h.; select lot; will sacrifice $500 cash; terms. Austin 91.

FOR SALE—MODERN AUSTIN HOME, 8 rooms, garage, low pressure steam, 2 blks. from "L"; $500 cash buys it; bargain for owner. Bargain. 5404 Washington-blvd.

FOR SALE—50 FT. RES. LOT, ADJ. CORner, next door to beautiful $13,000 home. North Oak Park; cash or terms; responsible party. Address E Y 404, Tribune.

FOR SALE—BY OWNER FOR $1,100, ON very easy terms, 50x148 ft. res. lot, north Oak Park. Address E Y 391, Tribune.

FOR SALE—BARGAIN FOR CASH N. CENtral-av.; 2 flat bldg., sun parlors, furnace; terms. Address E M 514, Tribune.

FOR SALE—OR EXCHANGE, IT'S LESS THAN builders' cost, new 6 flat, all rented, winter's coal in bin. 4849-51 West Polk-st.

FOR SALE—7 RM. RES., 50x125. CALL Sunday only. 807 S. Taylor-av.

REAL ESTATE—SUB'N—SOUTH.

FOR SALE—8 LOTS, NEAR BLUE ISLAND; close to several big factories; one factory to employ 800 to 1,200 people, now being erected; ½ mile away. These lots are less than ½ block from car line, four blocks to R. R. station, two blocks from school. To make quick sale will sacrifice for $79 each and give terms, if necessary. This is really a most unusual investment for quick sale for small farm. No agents. Address E J 57, Tribune.

FOR SALE—TWO ONE ACRE FARMS, Hillside, distance from R. R. station on Rock Island, 45 minutes from loop. Land is high and dry and is a rich, fertile soil; deal direct; truck and chickens. Price $295 and $325 per acre. Terms to good party. GEO. H. SCHAAF, Room 40, 106 N. La Salle-st. Phone Main 2043.

FOR SALE—5½ ACRES, FINE SOIL, place for hogs and chickens; small creek runs through place; fine big trees; only 600 feet from paved road all the way to city. No trades. 40 minutes from loop on Rock Island, 10c fare. Price for quick sale, $2,700. Terms if desired. Ask for Mr. White, Room 40, 106 N. La Salle-st. Main 2043.

FOR SALE—LONGWOOD-DRIVE, FINE NEW stucco house, 7 rms., bath, hot water heat, garage; terms $7,500.
L. HICKLEY & CO., 111 W. Washington-st.

FOR SALE—BEVERLY HILLS, 7 ROOM modern BRICK residence, sleeping porch, hot-water heat, lot 50x170 ft., $7,500.
WM. HOWARD & CO., 10 S. La Salle-st.

FOR SALE—STEWART RIDGE, THE FAVorite part of the South Side. A. J. SMITH & SON, General Agents, 12100 S. Halsted-st.

REAL ESTATE—SUB'N—NORTH.

FOR SALE—NORTH SHORE.
SUBURBAN PROPERTIES, ALL KINDS.
MURRAY & TERRY, 40 N. Dearborn-st.

REAL ESTATE—SUB'N—NORTH.

FOR SALE—WILMETTE—2½ ACRES, $2,400 6 r., mod., nr. new good loc., east.... 4,000
6 r. stucco, gratis; 2 blk. e., 50x125; lot worth $4,300; $2000 cash; go at.... 3,800
8 r. stucco, best loc. e.; 2 baths, grate, 50x200; oak fin.; before Sept. 15.. 6,200
8 r. mod., 3 grates; oak fin.; 100 ft. cor.; 2 blks. depot; hard to believe.. 6,750
8 r. mod. stucco, Greenwood-av., 50x187; cor., nr. lake; best buy on shore 8,750
L. P. Sykes, 825 Lake-st., p. m. Ph. 965 R.
WHITESIDE & WENTWORTH, 8 S. Dearborn.

FOR SALE—MOST DESIRABLE RESIDENCE on North Shore, Sheridan-rd., Evanston. 114x300 foot lot, on lake; riparian rights. Twelve room house, five bedrooms, three servants' rooms, three bathrooms, hot water, best vacuum cleaner system; garage for two cars, man's room above. Beautiful shrubbery and surroundings; fine spacious sand beach. Apply 954 Rookery. Phone Wabash 2295.

FOR SALE—BEAUTIFUL NEW BRICK bungalows located on North Shore, only 30 minutes from loop, east of track, near high school and lake; sun rooms and sleeping porches. Price $5,800 to $6,800; easy terms. Why pay rent? Come out today. JOHANSEN will show you around. Tel. Winnetka 768. Get off at Indian Hill Station.

FOR SALE—HOMES AND VACANT PROPERTY IN ALL NORTH SHORE TOWNS.
Branch Offices.
McGUIRE & ORR, 69 W. Washington-st.

FOR SALE—SACRIFICE NORTH SIDE LOTS. I own 20 lots in and near Highland Park which must be sold. Big building lots, $350 to $1,200; small cash payments, balance easy. No interest for two years. Write me today for particulars. Address D S 322, Tribune.

FOR SALE—BARGAIN—HUBBARD WOODS. Owner must leave; cozy, well built 6 rm. home; only $4,500.
E. P. MAYNARD & CO.,
25 N. Dearborn-st. and Hubbard Woods.

FOR SALE—IMMEDIATE SALE—WILMETTE 7 r. res., east, 3 bedrooms, h. w. heat, oak floors, 50 ft. lot; only $3,800. Or will rent at $35 per month.
D. E. ALLEN, 1157 Wilmette-av., Wilmette.

FOR SALE—FINEST WILMETTE 8 R. NEW home, 2 baths, shower, Pool R., H. W. ht.; sl. and din. porch; 2 firepl.; $2,000 cash, will ex. Come see it.
PAUL SCHROEDER & CO., end L. Wilmette.

FOR SALE—WILMETTE, 7 ROOM STUCCO near the lake, H. W. ht., porches, garage; must sell at $9,000. HILL & STONE, end L, Wilmette. Ph. 1644.

FOR SALE—WINNETKA; LARGE MODERN house, n. e. of depot, good acreage for part. Owner, H. B. G. WHITE, 820, 115 S. Dearborn-st.

FOR SALE—EVANSTON AND WILMETTE, improved and vacant. Money loaned on vacant property.
QUINLAN & TYSCN, 701 Davis-st., Evanston.

FOR SALE—A BEAUTIFUL RESIDENCE; seven latest improvements; fronting lake, Sheridan-rd. C. T. NORTHROP, 524 Linden-st., Winnetka.

FOR SALE—WINNETKA, CONVENIENTLY loc., 9 r. res., new; h. w. heat; $6,000; terms; snap. LEONARD ROACH, Owner, 127 N. Dearborn-st.

FOR SALE OR RENT—LARGE LIST OF homes, vacant properties and acreage.
CASEY & BELL, Otis Bldg. Main 4754.

FOR SALE—WINNETKA, MODERN NEW 10-room residence; Sheridan-rd.; must be sold; 3 baths; $22,500. Address T 134, Tribune.

REAL ESTATE—SUB'N—W. SIDE.

FOR SALE — 3 R. COTTAGE, LOT 50X150; paved; gas, elec.; 4 blks. sta.; chickens; terms. 222 W Crescent, Park Ridge.

REAL ESTATE—SUB'N—WEST.

FOR SALE—CASH PAYMENT ONLY $300. WESTERN SPRINGS.
COZY NEW MODERN SEMI-BUNGALOW. Five spacious rooms, strictly modern, cement basement, electric light, coal finish, etc. 500 block 138; Western Springs on the Burlington (35 minute service) has miles of paved streets, hundreds of handsome homes, best of excellent educational facilities. Open for inspection. Price only $3,300; MONTHLY INCLUDING INT., $25.
C. HEINEMANN & CO., 10 S. La Salle.

FOR SALE—RIVERSIDE IMPROVED LOT, 50x172 ft. Convenient to train and car. Terms.
JUDSON F. STONE AGENT,
Room 1208, 30 N. La Salle-st.
Tel. Main 1776 or Riverside 83.

FOR SALE—SPECIAL OPPORTUNITY GLEN Ellyn, 2 blks. new 4 rm. bungalow, $4,500; $100 down, $30 monthly, int. incl.
Acre lot, $750; $10 down, $10 monthly. Call after 2 p. m. G. H. MUNGER, 1500 Title & Trust bldg.

FOR SALE—ELMHURST—6 ROOM STUCCO bungalow; hot water heat; 70 ft. lot; best residence section; $6,500; terms, $500 cash; will build to suit purchaser on terms.
GEO. R. CHAPMAN, Elmhurst.

FOR SALE—LOMBARD—WHY DON'T YOU quit kicking in that flat? I will sell you a half acre as low as $375 or as many acres as you want on terms to suit your pocketbook.
JOHN VANDERCOOK, Lombard, Ill.

FOR SALE — 2 FLAT BLDG., FRAME, cement foundation; Forest Park. Value $3,000. Income $26 month. Would accept small cash payment and $10 per month balance monthly. Address F A 334, Tribune.

FOR SALE—BEAUTIFUL WOODED ACRES, with sewer and water, on state road; 32 trains daily to C. B. & Q. R.; 10 cents fare. Address F B 215, Tribune.

FOR SALE—WEST MAYWOOD—5 RM. BUNgalow with ½ acre lot; only $2,750; pmts. $25 per mo., including int.; owner. Address E H 947, Tribune.

FOR SALE—HINSDALE, ATTRACTIVE NEW colonial brick house, 6 rooms; h. w. heat; tiled bath rooms; very low price. Address B K 332, Tribune.

FOR SALE—LOMBARD—MOST COMPLETE and attractive small California bungalow; fine lot with fruit; good neighborhood like it; not necessary to go west to secure land. Residence or improvements not required. File your application before it is too late.
BLAIR W. GAIR, 41 E. 12 W. Adams, Chicago.

FOR SALE—U. S. GOVT. INDIAN LANDS IN S. E. Oklahoma soon to be sold. Land classified as agricultural, grazing and timber lands; 38 to 40 inches rainfall; $3 to $7 per acre. Not necessary to go west to get lands. Ideal poultry, fruit and general farming combination. For details call without delay. McAlester Oklahoma Real Estate Exchange, 311 S. Dearborn-st. Open until 8 p. m. daily and 4 p. m. Sunday.

Texas.

FOR SALE — NEW FARM OPPORTUNITY IN ONE OF THE GREATEST STATES IN THE UNION. A new line of railroad is now tapping a rich and fertile prairie section of Northwest Texas, near the Oklahoma line, where soil, water and farmers have MADE GOOD in a big way with wheat, hogs, and live stock. Here, if you ACT NOW, you can get first choice—get in on the ground floor in this special opportunity. Get in and get AHEAD of the railway—ahead of the people whom the railway will bring—ahead of those who are following the crowd, as you do. This is the chance of a lifetime for a man of moderate means or for the man who has paid rent all his life and now has just a little money. A certain number of carefully selected seeing farmers can acquire good land at an astonishingly low figure and on long, easy terms. Write today for free booklet describing the land. Full information upon request. Low rate excursions. GEORGE W. SWIGART, 1247 First National Bank Bldg., Chicago, Ill.

FOR SALE—NO TAXES FOR FIVE YEARS ON CLOVER-LAND CUT OVER LANDS. FARM SPECIALISTS ASSIST SETTLERS. MAPS, PAMPHLETS FREE. EASY TERMS.
GEO. S. WILCOX, W. ROWELL & JR., 25 BACON BLOCK, MARQUETTE, MICH.

FOR SALE—BARGAIN, 4,000 ACRES NO 1 cutover timber land, well watered, suitable for sheep or cattle; near railroad and Luther, Lake county, Mich.; $3.50 per acre cash; no trades. J. E. MERRITT, Manistee, Mich.

FOR SALE—84 ACRE FARM NEAR SAUGAtuck, Mich.; ready to move on; will consider part trade on 1st payment. Owner, 3150 Lake Park-av. Ph. Douglas 2352 after 4:30.

FOR SALE—40 A., 9 RM. HOUSE, BSMT., barn 40x60; apples 200 trees; mi. town; stone road; $5,000; $1,000 cash. $200 yr. Evans-Tinney Co., Fremont, Mich.

FOR SALE—A FARM THAT IS A FARM; 80 acres 6 miles from lumber; good soil and bldgs.; stock, impl., crops; near town. Your chance.
P. A. LINDBERG, 180 N. Dearborn-st.

FOR SALE—LANDS—FARMS 50,000 ACRES; Small or large tracts; easy terms; improved farms; free book and map. Address Land Office, Box 607, Menominee, Michigan.

FOR SALE—THE OLD HOMESTEAD, 78 A., well improved, 1½ m. to Fox River, Mich.; price $10,000. Owner, Mrs. W. G. Barber.

FOR SALE—WRITE J. HANSON, HART, Mich., for farm list where biggest crops grow; fruit, grain, alfalfa, dairying.

Missouri.

FOR SALE—SMALL MISSOURI FARM. $10 cash and $5 mo. (no interest or taxes). Highly productive land; close to 3 big markets. Write for photos and full information. Munger, D 142, N. Y. Life Bldg., Kas. City, Mo.

New Mexico.

NEW MEXICO,
THE SUNSHINE STATE.

Vast undeveloped resources, good roads, magnificent scenery, ideal climate; cheap farming and grazing lands offer wonderful opportunity to those seeking homes, health, safe investment. Write today for free book of facts to Dept. D, State Information Bureau, Capitol Building, Santa Fe, New Mexico.

New York.

FOR SALE—WESTERN NEW YORK FARMS. Free catalogue. Bruce, Gowanda, N. Y.

Oklahoma.

FOR SALE— U. S. GOVT. SALE FOR SALE—
INDIAN LAND.
Oil, gas, and mineral district of S. E. Okla.; $4, $5, $6 and $8 an acre; easy terms. Write for excellent opportunity for investment; suitable for general farming or stock raising; 30 to 40 inches rainfall; good water; free climate; not necessary to go west to secure land. Residence or improvements not required. File your application before it is too late.
BLAIR W. GAIR, 41 E. 12 W. Adams, Chicago.

FOR SALE—U. S. GOVT. INDIAN LANDS IN S. E. Oklahoma soon to be sold. Land classified as agricultural, grazing and timber lands; 38 to 40 inches rainfall; $3 to $7 per acre. Not necessary to go west to get lands. Ideal poultry, fruit and general farming combination. For details call without delay. McAlester Oklahoma Real Estate Exchange, 311 S. Dearborn-st. Open until 8 p. m. daily and 4 p. m. Sunday.

Texas.

FOR SALE — NEW FARM OPPORTUNITY IN ONE OF THE GREATEST STATES IN THE UNION. A new line of railroad is now tapping a rich and fertile prairie section of Northwest Texas, near the Oklahoma line, where soil, water and farmers have MADE GOOD in a big way with wheat, hogs, and live stock. Here, if you ACT NOW, you can get first choice—get in on the ground floor in this special opportunity. Get in and get AHEAD of the railway—ahead of the people whom the railway will bring—ahead of those who are following the crowd, as you do. This is the chance of a lifetime for a man of moderate means or for the man who has paid rent all his life and now has just a little money. A certain number of carefully selected seeing farmers can acquire good land at an astonishingly low figure and on long, easy terms. Write today for free booklet describing the land. Full information upon request. Low rate excursions. GEORGE W. SWIGART, 1247 First National Bank Bldg., Chicago, Ill.

FOR SALE—NO TAXES FOR FIVE YEARS ON CLOVER-LAND CUT OVER LANDS. FARM SPECIALISTS ASSIST SETTLERS. MAPS, PAMPHLETS FREE. EASY TERMS.
GEO. S. WILCOX, W. ROWELL & JR., 25 BACON BLOCK, MARQUETTE, MICH.

FOR SALE—BARGAIN, 4,000 ACRES NO 1 cutover timber land, well watered, suitable for sheep or cattle; near railroad and Luther, Lake county, Mich.; $3.50 per acre cash; no trades. J. E. MERRITT, Manistee, Mich.

FOR SALE—84 ACRE FARM NEAR SAUGAtuck, Mich.; ready to move on; will consider part trade on 1st payment. Owner, 3150 Lake Park-av. Ph. Douglas 2352 after 4:30.

FOR SALE—40 A., 9 RM. HOUSE, BSMT., barn 40x60; apples 200 trees; mi. town; stone road; $5,000; $1,000 cash. $200 yr. Evans-Tinney Co., Fremont, Mich.

FOR SALE—A FARM THAT IS A FARM; 80 acres 6 miles from lumber; good soil and bldgs.; stock, impl., crops; near town. Your chance.
P. A. LINDBERG, 180 N. Dearborn-st.

FOR SALE—LANDS—FARMS 50,000 ACRES; Small or large tracts; easy terms; improved farms; free book and map. Address Land Office, Box 607, Menominee, Michigan.

FOR SALE—THE OLD HOMESTEAD, 78 A., well improved, 1½ m. to Fox River, Mich.; price $10,000. Owner, Mrs. W. G. Barber.

FOR SALE—WRITE J. HANSON, HART, Mich., for farm list where biggest crops grow; fruit, grain, alfalfa, dairying.

Missouri.

FOR SALE—SMALL MISSOURI FARM. $10 cash and $5 mo. (no interest or taxes). Highly productive land; close to 3 big markets. Write for photos and full information. Munger, D 142, N. Y. Life Bldg., Kas. City, Mo.

New Mexico.

NEW MEXICO,
THE SUNSHINE STATE.

Vast undeveloped resources, good roads, magnificent scenery, ideal climate; cheap farming and grazing lands offer wonderful opportunity to those seeking homes, health, safe investment. Write today for free book of facts to Dept. D, State Information Bureau, Capitol Building, Santa Fe, New Mexico.

New York.

FOR SALE—WESTERN NEW YORK FARMS. Free catalogue. Bruce, Gowanda, N. Y.

Oklahoma.

FOR SALE— U. S. GOVT. SALE FOR SALE—
INDIAN LAND.
Oil, gas, and mineral district of S. E. Okla.; $4, $5, $6 and $8 an acre; easy terms. Write for excellent opportunity for investment; suitable for general farming or stock raising; 30 to 40 inches rainfall; good water; free climate; not necessary to go west to secure land. Residence or improvements not required. File your application before it is too late.
BLAIR W. GAIR, 41 E. 12 W. Adams, Chicago.

FOR SALE—U. S. GOVT. INDIAN LANDS IN S. E. Oklahoma soon to be sold. Land classified as agricultural, grazing and timber lands; 38 to 40 inches rainfall; $3 to $7 per acre. Not necessary to go west to get lands. Ideal poultry, fruit and general farming combination. For details call without delay. McAlester Oklahoma Real Estate Exchange, 311 S. Dearborn-st. Open until 8 p. m. daily and 4 p. m. Sunday.

Texas.

FOR SALE — NEW FARM OPPORTUNITY IN ONE OF THE GREATEST STATES IN THE UNION. A new line of railroad is now tapping a rich and fertile prairie section of Northwest Texas, near the Oklahoma line, where soil, water and farmers have MADE GOOD in a big way with wheat, hogs, and live stock. Here, if you ACT NOW, you can get first choice—get in on the ground floor in this special opportunity. Get in and get AHEAD of the railway—ahead of the people whom the railway will bring—ahead of those who are following the crowd, as you do. This is the chance of a lifetime for a man of moderate means or for the man who has paid rent all his life and now has just a little money. A certain number of carefully selected seeing farmers can acquire good land at an astonishingly low figure and on long, easy terms. Write today for free booklet describing the land. Full information upon request. Low rate excursions. GEORGE W. SWIGART, 1247 First National Bank Bldg., Chicago, Ill.

REAL ESTATE—FARM LANDS.

Illinois.

FOR SALE—240 ACRES IMPROVED. TO settle estate, $80 per acre if taken at once. Good black soil, clay subsoil, tiled. 140 acres under cultivation, 10 acres hardwood timber, balance meadow and pasture. House, windmill and all farm buildings good. Half cash. Address C L 123, Tribune.

FOR SALE—MY SMALL FARM AT ARDmore on Aurora, Elgin & Chicago Electric Ry., 45 minutes from the loop, four blocks to station; new four room house with bath, running water, and electric light. Price $3,150. Small payment down, balance same as rent. Address owner, D S 94, Tribune.

FOR SALE—40 ACRES, ALL UNDER CULtivation; new house and barn; black soil, good crops; prosperous community; farm will rent for $7 per acre; genuine bargain at $3,500. Terms to suit. Address C L 122, Tribune.

FOR SALE—FOX RIVER VALLEY DAIRY AND GRAIN FARMS,
200 acres, 160, 120, 110, 80, 40, 20, and 10. All well improved and in the vicinity of Elgin.
JAMES DORSEY, 34 Nolting Blk., Elgin, Ill.

AWAY FROM HIGH COST OF LIVING. TO the farm. Independent life and make money. 2,000 acres subdivided into 10-20-40 acre tracts. 60 miles south of Chicago.
OWNERS, 11006 Mich.-av.
Chicago, Ill.

FOR SALE—127 ACRE FARM, 50 MILES south of Chicago, Kankakee Co.; all tiled; no waste; for quick sale $190 per acre; ½ cash, balance terms. Owners, 11006 Mich.-av., Chicago, Ill.

FOR SALE—160 ACRE DAIRY OR GRAIN farm; big bargain; 3½ miles s. w. of Woodstock; all level land; large barns; good house; fine neighborhood; cheap for cash.
CHARLES TECKLER, Crystal Lake, Ill.

FOR SALE—160 AC. FARM; RICH BLACK soil; worth $200 per ac.; sacrifice at $180. Cash. Terms to suit. 22 mi. from Chicago, near Lemont. Address E X 318, Tribune.

FOR SALE—FINE 140 A. BLACK LAND farm, 38 mi. n. w. of Chgo. All under cultivation; good bldgs. Smash price. HOY BROS., 109 N. Dearborn-st. Tel. Rand. 5108.

FOR SALE—$2,500 DOWN BUYS IMPROVed 80 a., near Chicago. Address A 185, Tribune.

FOR SALE—FARMS, ALL SIZES. ASK FOR list. E. C. THIES, Barrington, Ill.

Michigan.

FOR SALE—
YOUR OWN FARM HOME.
You've been thinking about it a long time. You are undecided where to locate. You don't want to make a mistake. Let me tell you about my district in Michigan where land at $15 to $25 per acre will produce as much crop—as $200 land in the Corn Belt States and can be purchased on small monthly payments if desired. These lands are excellent for general farming, stock, dairying, poultry, vegetables, and fruits. Potatoes, beans, rye, wheat, vetch, corn, timothy, alfalfa, clover, etc., grow to perfection. Good towns, schools, churches. Handy to the big central and eastern markets. Here are hundreds of settlers and will help you. Let me tell you how. Let's get acquainted. Write for my free booklet describing the lands. Full information upon request. Low rate excursions. GEORGE W. SWIGART, 1247 First National Bank Bldg., Chicago, Ill.

FOR SALE—NO TAXES FOR FIVE YEARS ON CLOVER-LAND CUT OVER LANDS. FARM SPECIALISTS ASSIST SETTLERS. MAPS, PAMPHLETS FREE. EASY TERMS.
GEO. S. WILCOX, W. ROWELL & JR., 25 BACON BLOCK, MARQUETTE, MICH.

FOR SALE—BARGAIN, 4,000 ACRES NO 1 cutover timber land, well watered, suitable for sheep or cattle; near railroad and Luther, Lake county, Mich.; $3.50 per acre cash; no trades. J. E. MERRITT, Manistee, Mich.

FOR SALE—84 ACRE FARM NEAR SAUGAtuck, Mich.; ready to move on; will consider part trade on 1st payment. Owner, 3150 Lake Park-av. Ph. Douglas 2352 after 4:30.

FOR SALE—40 A., 9 RM. HOUSE, BSMT., barn 40x60; apples 200 trees; mi. town; stone road; $5,000; $1,000 cash. $200 yr. Evans-Tinney Co., Fremont, Mich.

FOR SALE—A FARM THAT IS A FARM; 80 acres 6 miles from lumber; good soil and bldgs.; stock, impl., crops; near town. Your chance.
P. A. LINDBERG, 180 N. Dearborn-st.

FOR SALE—LANDS—FARMS 50,000 ACRES; Small or large tracts; easy terms; improved farms; free book and map. Address Land Office, Box 607, Menominee, Michigan.

FOR SALE—THE OLD HOMESTEAD, 78 A., well improved, 1½ m. to Fox River, Mich.; price $10,000. Owner, Mrs. W. G. Barber.

FOR SALE—WRITE J. HANSON, HART, Mich., for farm list where biggest crops grow; fruit, grain, alfalfa, dairying.

Missouri.

FOR SALE—SMALL MISSOURI FARM. $10 cash and $5 mo. (no interest or taxes). Highly productive land; close to 3 big markets. Write for photos and full information. Munger, D 142, N. Y. Life Bldg., Kas. City, Mo.

New Mexico.

NEW MEXICO,
THE SUNSHINE STATE.

Vast undeveloped resources, good roads, magnificent scenery, ideal climate; cheap farming and grazing lands offer wonderful opportunity to those seeking homes, health, safe investment. Write today for free book of facts to Dept. D, State Information Bureau, Capitol Building, Santa Fe, New Mexico.

New York.

FOR SALE—WESTERN NEW YORK FARMS. Free catalogue. Bruce, Gowanda, N. Y.

Oklahoma.

FOR SALE— U. S. GOVT. SALE FOR SALE—
INDIAN LAND.
Oil, gas, and mineral district of S. E. Okla.; $4, $5, $6 and $8 an acre; easy terms. Write for excellent opportunity for investment; suitable for general farming or stock raising; 30 to 40 inches rainfall; good water; free climate; not necessary to go west to secure land. Residence or improvements not required. File your application before it is too late.
BLAIR W. GAIR, 41 E. 12 W. Adams, Chicago.

FOR SALE—U. S. GOVT. INDIAN LANDS IN S. E. Oklahoma soon to be sold. Land classified as agricultural, grazing and timber lands; 38 to 40 inches rainfall; $3 to $7 per acre. Not necessary to go west to get lands. Ideal poultry, fruit and general farming combination. For details call without delay. McAlester Oklahoma Real Estate Exchange, 311 S. Dearborn-st. Open until 8 p. m. daily and 4 p. m. Sunday.

Texas.

FOR SALE — NEW FARM OPPORTUNITY IN ONE OF THE GREATEST STATES IN THE UNION. A new line of railroad is now tapping a rich and fertile prairie section of Northwest Texas, near the Oklahoma line, where soil, water and farmers have MADE GOOD in a big way with wheat, hogs, and live stock. Here, if you ACT NOW, you can get first choice—get in on the ground floor in this special opportunity. Get in and get AHEAD of the railway—ahead of the people whom the railway will bring—ahead of those who are following the crowd, as you do. This is the chance of a lifetime for a man of moderate means or for the man who has paid rent all his life and now has just a little money. A certain number of carefully selected seeing farmers can acquire good land at an astonishingly low figure and on long, easy terms. Write today for free booklet describing the land. Full information upon request. Low rate excursions. GEORGE W. SWIGART, 1247 First National Bank Bldg., Chicago, Ill.

REAL ESTATE—FARM LANDS.

Wisconsin.

FOR SALE—THE FINEST HOME AND most productive farm of 200 a. in Southern Ashland Co. on the bank of wonderful lake, 30 feet above shore line, all level, 110 acres, clear 20 acres; stump land can be cleared easily; 20 acres virgin hardwood timber, bal. in pasture. Elegant barn; fine house; furnace heat; other bldgs. all in good condition. 22 head large registered Jerseys; wonderful milkers; all necessary machinery and tools; reasonable terms. Business calls owner east and will sell.

This is a bargain at $30 per a. 190 acres in Ashland Co. near live town; fair set of bldgs., some stock, farm implements; all kinds of tools; 80 acres of cleared, some logging timber; bal. good pasture; best of soil; reasonable terms.

Also other improved farms and wild land.
ROBT. JONES, 800 Land Department, Butternut, Wis.

FOR SALE—FARM LANDS NEAR COUNTY seat. Forest county, Wis. Improved and unimproved. Low prices, easy terms. Free literature. Percie Lang, Crandon, Wis. Branch office, 109 N. Dearborn-st., Chicago.

Miscellaneous.

FOR SALE—BARGAINS IN FARMS FOR actual buyers or investors. Size, location and price to suit. S. A. SPENCE & CO., 69 W. Washington-st. Central 4973.

REAL ESTATE—CATTLE RANCHES.

FOR SALE—RANCHES AND BIG TRACTS our specialty; all prices and locations.
SCHREI & READ, 30 N. La Salle-st., Chicago.

LAND INFORMATION.

FREE WISCONSIN BULLETINS, SOIL, CLImate, crops. Immigration Bureau Dept. of Agriculture, Madison, Wis.

REAL ESTATE WANTED.

For Cash.

WANTED—TO BUY A FARM OF SANDY SOIL, WITHIN A HALF OF ONE MILE OF RAILROAD STATION, IN COLUMBIA, SAUK OR DODGE COUNTY, WISCONSIN. ADDRESS E K 317, TRIBUNE.

WANTED—SUBSTANTIAL FACTORY BLDG. containing 10,000 to 40,000 sq. ft., on switch track, with adjoining vacant for expansion. Must be city limits. Whole property not over $50,000. Address K E 446, Tribune.

WANTED—SOUTH SHORE APT. BLDG.; will give in part payment South Shore residence, clear, near park and lake. Address E P 76, Tribune.

WANTED—HAVE CASH AND VACANT IN Sioux City, Ia.; clear; worth $20,000; will trade for 12 flat equity North Side. Address E Y 113, Tribune.

WANTED—HAVE $2,000 EQUITY IN TWO flat, also 30 ft. lot, clear, and $1,500 cash for store heat property; will assume up to $6,000 bal. CORCORAN & CO., 30 N. Clark.

WANTED—FOR CASH, SOUTH SIDE PROPerty, east of State-st. OFFER IN 24 HRS.
E. E. BALDWIN & CO., 3450 Indiana-av.

WANTED—PROPERTY YOU ARE ABOUT to lose, or will sacrifice, or tangled titles. Address B K 333, Tribune.

WANTED—

...NESS CHANCES.

...ING STEEL TANK MAN... ...t "incorporated." Will s... ...l states on four railroa... ...quipment, plenty of ground ...all buildings of modern con... ...g handsome profits; in bus... ...ars. Reason for selling, old ...ealth. Will sell at actual as... ...f $84,000. Will retain part ...any if agreeable to purchaser ...from active connections. Nu... ...ders in sight; present floor ...t. It Will stand most rigid ...Excellent opportunity to ... ...ing and established business. ...Tribune, and arrangements ...r a personal interview. ...ences in first letter or no ...e paid.

...TERPRISE, PATENT OR ...RING INDUSTRY WANTED OR ...ANCED AND DEVELOPED; ...ERAL TERMS. LOCATION ...TTER IF YOU HAVE THE ...SITION THAT WE WANT. IN... ...STIGATION; STATE FULL ...NATIONAL FINANCE & ...R CORP., 117 FIFTH BLDG. ...CAGO.

...MPLETELY EQUIPPED MILL ...bush, elevator capacity, a ...nger of the best wheat and ...ections of Oklahoma, Missouri ...Exceptional opportunity to ...uable property at much less ...roduction. Plant is in excellent ...to operate. This deal can be ...oderate cash payment, balance ...ses F Y 219, Tribune.

...PICTURE; TO CONDUCT A ...t house on a commission ...E Y 451, Tribune.

...PORTUNITY FOR EXPERI... ...chop suey restaurant man ...00, with no competition; res... ...equipped, ready to occupy. ...

...KRUEGER, Prop., ...Vienna Cafe, ...igan City, Ind.

...6 FLAT TOP DESKS AND ...writer desks; 50 telephone ...and double; 50 iron lockers, ...s, 150 rolls roofing, 150 yds. ...10 long tables, 1 large lot ...s, 3 large ice boxes. Miller ...ecking Co., 1023 W. Madison ...reet.

...SMALL FAMILY HOTEL; ...ar lake and Wilson-av.; 27 ...oms and d. r.; cash, $ 778; ...20,000; rents, $10,000; furni... ...will $2,000; take 2-3 flat or ...ch. ...211 Broadway, Edgewater 7747.

...INESS NEEDS CAPITAL OR ...e write to advertiser; a man ...standing and experience, a ...timate investment and can ...industrial concerns showing ...with prospect of improve... ...A 138, Tribune.

...RTY BOND OWNERS. ...you how to make 20% ...estment. This offer is lim... ...come first served. Address ...ribune.

...NAGER—CENTRAL STATES ...omatic light and power plants ...,000 investment for demon... ...Sept. National advertising cam... ...ept. 30. Address Sales Man... ...Lake-st., Chicago.

...E A REPUTABLE MEDICAL ...t of capital commanding ...r, who can influence strong ...ort; must be something with ...pects; principals only. Ad... ...ribune.

...E ONE TO ESTABLISH A ...ow a new subdivision; 450 ...ow growing; will give ...P. STANDLY, Room 410, F...

...ENING FOR MAN OF CAPAC... ...at packing and cold storage ...a salary and future for right ...man who can take financial ...000 upward. Address B W 23.

...O BUSINESS CAN USE SERV... ...AN WITH $2,000. INVEST... ...OPENING ST AND INTRO... ...GATION. ADDRESS E Y 136.

...OMING HOUSE—FOR SALE— ...North Side; splendid furn... ...se; money makers. Buy direct ...and save agent's commission. ...8309.

...OFFER FOR HALF INTEREST ...on; has earned $800 per mo. ...ease 6 years more; good stock ...no agents. Address E Y 172.

...RTY WITH $1,000 TO $2,000 ...ion company in Cape Sable di... ...nservative, legitimate, pro... ...e big profits if act quickly. ...218, Tribune.

...H $5,000 TO $10,000 TO ACT ...of established ill. corporation ...ndse. business. Investment ...t mortgage on real estate till ...fied. Address E S 103, Tribune.

...TICAL ATTORNEY DESIRES ...of persons, firms, or corp. re... ...relations. Address A M 155, ...

...MY APPROVAL, YOUR REF... ...sell one-third interest Al brok... ...for $5,000. Address F A 111.

...T $10,000 IN GOING PROFI... ...; will consider half interest or ...give full details. Address B W ...

...ARTNER WITH $700 TO MAK... ...cle of merit; universally used; ...position; no brokers. Address ...bune.

...LEASE FOR SALE—IN S... ...ipe line on land; proven field ...principals only. $50,000. Ad... ...Tribune.

...O RENT OR BUY MOVIE; NOT ...00 seats; will consider partner... ...country; state money, etc. Ad... ...Tribune.

...SERVICES—STATE FULLY IN ...the proposition you have to of... ...A 455, Tribune.

...HASED AND MANUFACTUR... ...e erected on your site for desir... ...e tenants; productive tips paid ...T 250, Tribune.

...HEAP FIXTURES OF DRUG STORE ...window in best business loca... ...ber and optician. Polish speak... ...1445 W. Chicago-av.

...OOF—THE LARGEST AND ...garage businesses on the North ...lease to please customer. Ad... ...Tribune.

...SELL ANYTHING; CALL ON ...siness Exchange, 743 Webster ...Van Buren and La Salle. Mar... ...side office, 4005 W. Madison.

...ARTMENT, 300 SEATS; EQUIP... ...chines, ventilating system, fans, ...etc.; must be sold this week. ...BOBEL, 3430 South Sport-av.

...E FOR STORES, STOCKS OF ...any dealer; cash; quick action. ...851 W. Madison-st. Haym. 7462.

...MACHINE SHOP AND BUILD... ...gro Pipe Co., Kinzie and Peoria.

...RTNERS WANTED.

...TO PATRIOTS ...went to war. This leaves me ...d a partner, man or woman, to ...my flower shop when I am call... ...olicitting. This is an old estab... ...es, commands a fair trade, and ...its excellent artistic work. Ph. ...0004 for particulars.

...ANCING SCHOOLS.

...EE PROF. ROACH AND WIFE ...ox Trot, Waltz, Two-Step, ...ndon taps, all for $5; lessons ...Tuesday, Thursday, Saturday ...day night, 8 to 12. Come here ...ere. 39 W. Randolph. ...FOR FREE CATALOGUE. ...CUPP-THIS SCHOOL IS ...ING. ...ARTHUR MURRAY ...ARTHUR MURRAY ...ARTHUR MURRAY

CARSON PIRIE SCOTT & CO

Announcing the Beginning of a Notable Sale

3,000 Sample Hand-Bags

Bringing from Three of the Most Prominent Manufacturers Holiday Samples in Leather, Silk and Velvet Bags.

Greater in volume than last year's assortments, as inclusive in variety as the variedness of style itself—this sale holds the new season's opportunity in hand-bags. In this review of the assortments presented only the slightest outline can be attempted—but we believe it will serve as a background by which women can see that their every hand-bag need is met—

At Pricings Unusual in Themselves for Such Hand-Bags—Doubly Unusual with Present Market Conditions Considered.

Velvet and Silk Bags—
include black and many other desirable colors. Some of panne velvet, others of moire silk. All attractively lined and fitted.

Leather Bags—
afford a choice of dull pin seal, bright pin seal, beaver calf, patent leather, vachette, morocco, panther, cobra and walrus grain leathers.

The Favored Envelope Shapes—Smart Bag Shapes Many of the New Large Bags

Are included in a variety of leathers. Many are exclusive pieces of which there are no duplicates and so those who enjoy novel, unusual bags will appreciate the advantages of early choosing from these sample assortments priced from $1.35 to $9.45, with—

Special Attention Directed to the Groups at $1.65, $2.45, $3.35, $4.45 and $5.45

First Floor, South.

CARSON PIRIE SCOTT & CO.

Women's Fall Frocks, $50

The New Modes for Afternoon Wear

These are the very frocks women want for choosing now—to start the season aright.

As they are presented here in all the freshness and beauty of new displays they tell the dominant style themes.

Satin Plays a Major Part In "Dictating the Terms" of the Afternoon Modes.

The long shimmering line in one frock of black satin ends in a most artistic drapery. $50. Gold, old blue, rose in four flat motifs outline the square cut neck of another satin frock, $50. Then—

Frocks of Satin and Georgette Crepe, $50

In the style at the left. A belt of cords entwined and held by silver thread loops holds the pleated panels. In taupe or navy blue.

Frocks of Black Satin with White, $50

White for the facings of the Grecian girdle, the sleeves and collar makes an arresting combination. The lines are straight, pleated from the shoulder. At the right.

Fourth Floor, North.

Mandel Brothers

Negligee shop, third floor

Attractively, "comfortably" designed

corduroy lounging robes

in three novel styles

are featured in a sale that particularly will attract women who fancy handsome robes.

In coral, rose tint, wistaria, copenhagen **3.95**

The center model pictured is fashioned on straight lines, with sailor collar, pocket and self girdle. The model at the right in dejeuner style, with pockets and sash. The style at the left with moyenage back, sash and pockets. At 3.95. *Third floor.*

Emphasizing three interesting groups of

lingerie from Porto Rico

—all hand made and hand embroidered

Group 1—at 1.95

Night dresses, all hand made and hand scalloped; round or V neck; 1.95. Envelope chemise to match the gowns, at 1.95.

Group 2—at 2.95

Night dresses in three new styles and patterns. One style, pictured, with square neck, hand embroidered and hemstitched neck and sleeves. Another model hand embroidered, semi-empire, and with set in sleeves. A third style with V neck, elaborately hand embroidered. Envelope chemise in two styles; elaborately embroidered in floral designs; at 2.95.

Group 3—Porto Rican lingerie at 3.95

Night dresses in two dainty styles, with hemstitched square neck, and hand embroidered. *Third floor.*

Mandel Brothers

Furniture section, seventh floor

To "lend an air" to your drawing room:

This new velour davenport

and chair—distinctive pattern

The davenport is fashioned after an early American model, unusual, and decidedly artistic. The cushions are removable and spring filled, and the construction measures up to highest requirements. The upholstery is of beautiful striped velour; or, your choice of a wide variety of coverings. Davenport, 92.50. Chair, to match, 48.50. *Seventh floor.*

REVELL & CO.

September Sale Office Furniture

This sale affords an exceptional opportunity to purchase high grade Business Furniture.

The assortment is unusually complete and the prices are attractive.

Included in this sale are a number of samples and discontinued patterns that have been sharply reduced.

Business men will find it decidedly worth while to supply their wants during this sale.

ALEXANDER H. REVELL & CO.
Wabash Ave. and Adams St.

RESORTS AND HOTELS.

NEW YORK.

New York by Water

FINISH your trip to New York by a fascinating daylight sail between Albany and New York. It will add much to your vacation pleasure.

A steamer leaves Albany any day but Sunday 8.30 A.M., arriving at 42d Street, N. Y. 5.30 P.M.

All through rail tickets between Albany and New York accepted.

Hudson River Day Line
Desbrosses Street Pier New York

ILLINOIS.

Briggs House
Randolph and 5th Aves., Chicago
1 BLOCK from CITY HALL SQUARE
Location Most Central
200 Modern Rooms Restaurant Prices Moderate
Rate—Per Day, $1 and $1.50
With Bath, $1.50, $2 and $2.50

Morrison Hotel
"The Hotel of Perfect Service"
"In the Heart of the Loop"
Personal Management of Harry C. Muir
Clark and Madison Streets
Chicago
Where Food, Service and Entertainment are Supreme

EARLY'S MINERAL SPRINGS HOTEL, Pistakee Bay, Illinois.
(Opposite Fox Lake)
50 miles from Chicago—C. M. & St. P. R. R. to Fox Lake. C. & N. W. R. R. to McHenry, Ill.
SEASON JUST OPENED
Good Duck Shooting and Bass Fishing. Modern Resort Hotel with moderate prices. Chicago phone Central 8415.

ST. GEORGE
RESIDENTIAL HOTEL—86TH and BLACKSTONE
European, $40 to $60 a month. American $25-$35 a week, family of two. Midway 600.

OAKLAND HOUSE ANTIOCH ILLINOIS
Beautifully situated, overlooking Channel Lake. Excellent food. Bathing, boating, fishing, dancing. cooking. Address the management.

MICHIGAN.

GRAND BEACH, MICH., 62 miles from Chicago, has 700 acres of beautiful wooded hills & miles white sand beach, 18-hole golf course, tennis, roque, etc. Full information from Grand Beach Co., 623 S. Wabash Av., Chicago.

HEALTH RESORTS

GRAND VIEW HEALTH RESORT
LESS THAN 3 HOURS FROM CHICAGO

MUD BATHS
"NATURE'S CURE" FOR
RHEUMATISM
ECZEMA AND KINDRED DISEASES
Wonderful Results in a Very Short Time
A Splendid Nine Hole Golf Course
Bring Your Golf Clubs.
For Free Illustrated Booklet Address
WAUKESHA MOOR BATH CO.
WAUKESHA, WISCONSIN
Open All the Year 'Round

PREMIER MINERAL BATHS
BENTON HARBOR, MICH.
The original bath house on the East shore of Lake Michigan. Established 1892. This water for Rheumatism and Nervousness is the best in the world. Try it. A. N. MICHELSON, Mgr.
DR. C. N. RYNO, House Physician
Write for rates and Booklet D

Private Home For the FEEBLE MINDED and MILDLY INSANE
Where love, kindness and harmony are present. Females only. Phone Wheaton 342 or address Mrs. E. S. HOWE, Wheaton, Ill.

Evanston Hotel Only 18 minutes from Chicago's loop. Modern furnished rooms and finest cuisine. Reasonable rates. Evanston, Ill. Ph. Evanston 1000

Why waste time and effort going through stores looking for merchandise when you can find it advertised in The Tribune *every morning?*

Mandel Brothers

Dress goods section, second floor.

The preferred dress goods and suitings

for autumn—preliminary sale and show

In selecting fabrics for the tailored dress, suit or coat, Madam and Miss Chicago will be impressed by the wide extent of Mandel stocks—the excellence of Mandel qualities—the supremacy of Mandel values.

French serges - special at 1.68

A splendid grade—and French serge much in demand. The correct weight and finish for stylish dresses. Complete assortment of new fall shades, and black.

54-inch French serges at 2.15

An extra fine quality at way below usual quotation; closely woven, nicely finished serge in the correct weight for suits or dresses. All popular colors and black.

Silk finished broadcloths, 2.48 and 2.68

Two splendid lots of "extra grade" broadcloths, highly finished, and woven of very best cassimere yarns. Correct weight for suits, coats and dresses. Fall and winter shades, and black.

Fall and winter plaids and stripes, 1.88

Excellent variety of fancy colored plaids and stripes for handsome fall and winter suits and skirts; small, medium and large designs, in beautiful color combinations.

54-inch cashmere velours, at 3.48

Woven of the choicest cashmere yarns and beautifully finished; correct weight for stylish fall and winter coats and suits. All wanted shades, and black. *Second floor.*

MARSHALL FIELD & CO.

ANNEX—THE STORE FOR MEN

Cordovan, **$9.75**

These Shoes Will Wear

They are built of fine, sturdy shell Cordovan leather.

The soles are overweight oak stock; heels, solid leather. The tops are of calfskin to match closely the fine Cordovan.

There's large measure of value in these Shoes—fine wearing quality, too—and the price is hardly high enough to express the quality. $9.75 the pair.

Second Floor.

Prove It!

If you are worth more to your employer, Prove It!

Read the articles on "The Business of Selling," by Roy Griffith.

Every day in the

CHICAGO EVENING AMERICAN

SKIN TROUBLES
That Itch and Burn
Quickly Relieved by
CUTICURA SOAP
and Ointment 25c. Each

READ THE TRIBUNE FOR INFORMATION

MARSHALL FIELD & CO

Sew for the Red Cross *Now!*

As colder weather comes—and it is cold in French trenches—the need for warm knitted articles increases. Hospital garments, bandages and comforts are urgently required. Every woman should do her share. Instruction is free; the instructors give their time without pay; the workroom is large and light. *Third Floor, Middle Room.*

Autumn Woolens Are Very Lovely

Just to walk through the aisles of this Section is an inspiration to the woman who is planning Autumn apparel. Rich, soft fabrics for coats; bright plaids for skirts; woolens of silky fineness for suits. These are but suggestions of a vast assortment.

Suits, Coats, Skirts Tailored to Measure

Women who wish to attain apparel distinction may have tailoring done to measurement in the Section, at moderate prices. Only the best tailoring is offered, and prompt service is rendered.

Second Floor, South Room.

CARSON PIRIE SCOTT & CO

A Timely Announcement Concerning the

Art of Lamp-Shade Making

September, "the home month," seems a particularly appropriate time to direct special attention to the

Splendid Opportunity Afforded for Creating Distinctive Lamp Shades in the Art Needlework Sections

Distinction—expressed as conservatively or extravagantly as one wishes—is realized here. For the materials, both fabric and frame, are original, unusual, newly created to interpret the latest decorative schemes.

Especially New—Silks in the Zodiac Designs

In colors and patterns that spring into striking relief when the lamp is lighted. $4 yd.

Satin brocades are $6.50 yard. Georgette crepes, $2.25 yard. Fringes, 95c to $1.75 yard. Braids, 15c to 50c yard.

Just Arrived from Abroad—a Collection of Rococo Trimmings for Shades and Fancy Bags.

Second Floor, East.

RESORTS—FOREIGN

Ocean Travel.

ANCHOR LINE
ROYAL MAIL STEAMSHIPS
SAILING REGULARLY
NEW YORK-GLASGOW
Anchor Line Drafts for £1 and upwards.
For rates, etc., apply to any of our agents or ANCHOR LINE (New Quarters) CUNARD BUILDING, S. W. Cor. Dearborn and Randolph Streets, CHICAGO Phone Central 2989

FRENCH LINE
COMPAGNIE GÉNÉRALE TRANSATLANTIQUE
Express Postal Service
NEW YORK—BORDEAUX—PARIS
Direct Route to the Continent
WEEKLY DEPARTURES
CHAS. KOZMINSKI CO., Inc., G. W. A.
139 N. Dearborn St. Phone Central 5232.

HONOLULU
SUVA, NEW ZEALAND, AUSTRALIA.
Regular Sailings from Vancouver, B. C., by the PALATIAL PASSENGER STEAMERS of the CANADIAN AUSTRALASIAN ROYAL MAIL LINE
For full information apply Can. Pacific Ry., 234 S. Clark St., opp. P. O., Chicago, Ill., or to General Agent, 440 Seymour St., Vancouver, B. C.

ANCHOR-DONALDSON LINE
Passenger Service
Montreal — Glasgow
For rates, etc., apply to any of our agents or ANCHOR-DONALDSON LINE (New Quarters) Cunard Bldg., S. W. Cor. Dearborn and Randolph Sts. CHICAGO Phone Central 2989

RESORTS—FOREIGN

Ocean Travel.

SWEDISH-AMERICAN LINE
Sailing under neutral flag direct between New York and Gothenburg, Sweden. For particulars and sailings apply to Martin Maurd, G. W. A., 183 North Dearborn Street. Phone Central 2359.

RESORTS AND HOTELS.

NEW JERSEY.

ROYAL PALACE
HOTEL and COTTAGES
on the Beach, ATLANTIC CITY, N. J.
Surf bathing Tennis Swimming pool
Orchestra Dancing
CAPACITY 600 S. Hamilton, Pres.

MISCELLANEOUS.

LAUDER'S RIVER TRIPS
MISSISSIPPI, OHIO and TENNESSEE RIVER
1,700 miles—7 days—$23.00! Meals and berth included. From Chicago to Shiloh Battlefield Nat'l Park, Alabama State Line, and return (rail to St. Louis). Sept. 17, 24, Oct. 1 and 8. Send for circular.
WM. LAUDER, 5702 Maryland Ave. Midway 8643

"Two National Parks in Two Weeks"
A cut-to-cost Vacation. Send for "SUMMER TOURS" to Howard E. Hays, 143 So. Clark St., Chicago. 'Phone Randolph 7306.

See Canadian Pacific Rockies on Your Way to the Pacific Coast via
Canadian Pacific Railway
Thos. J. Wall, G. A. P. D., 234 S. Clark St., Chicago